

HAWLEY ROAD

0 1 2 3 4 5 6 metres

scales 1: 50 @ A1
1: 100 @ A3

garden floor

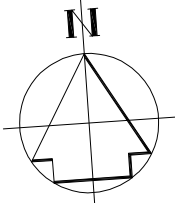
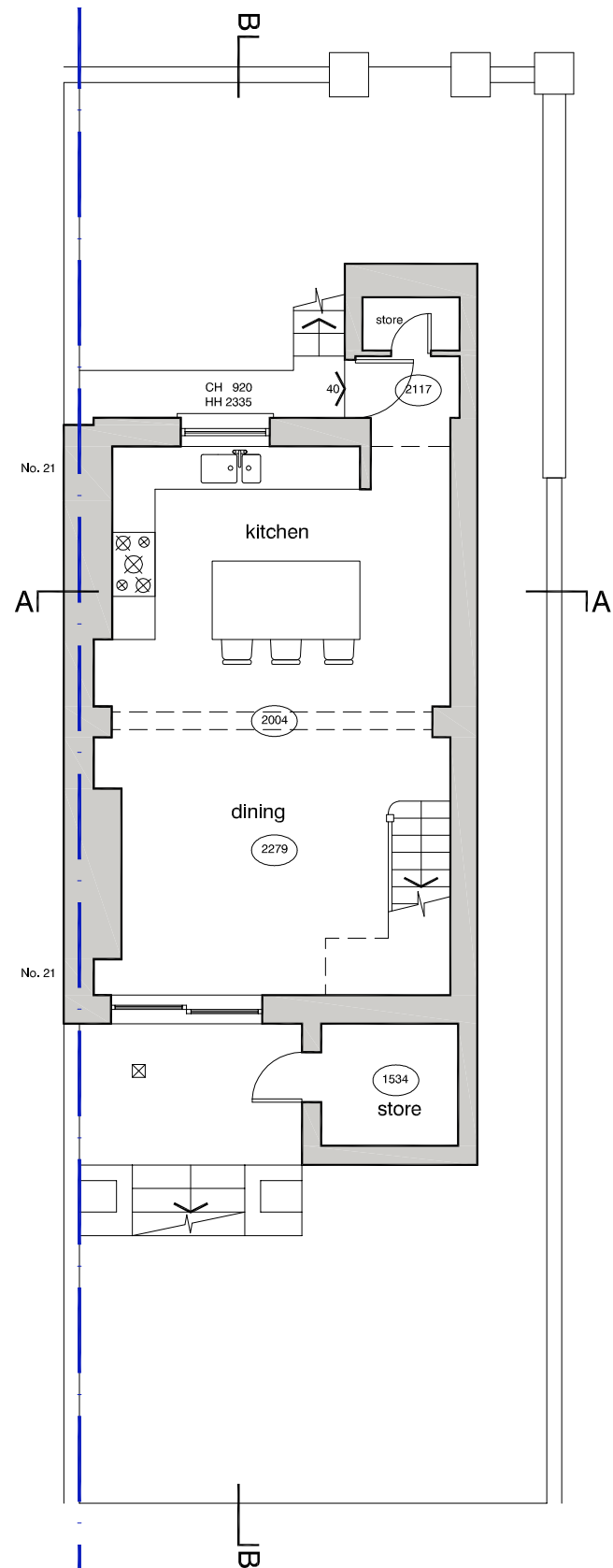

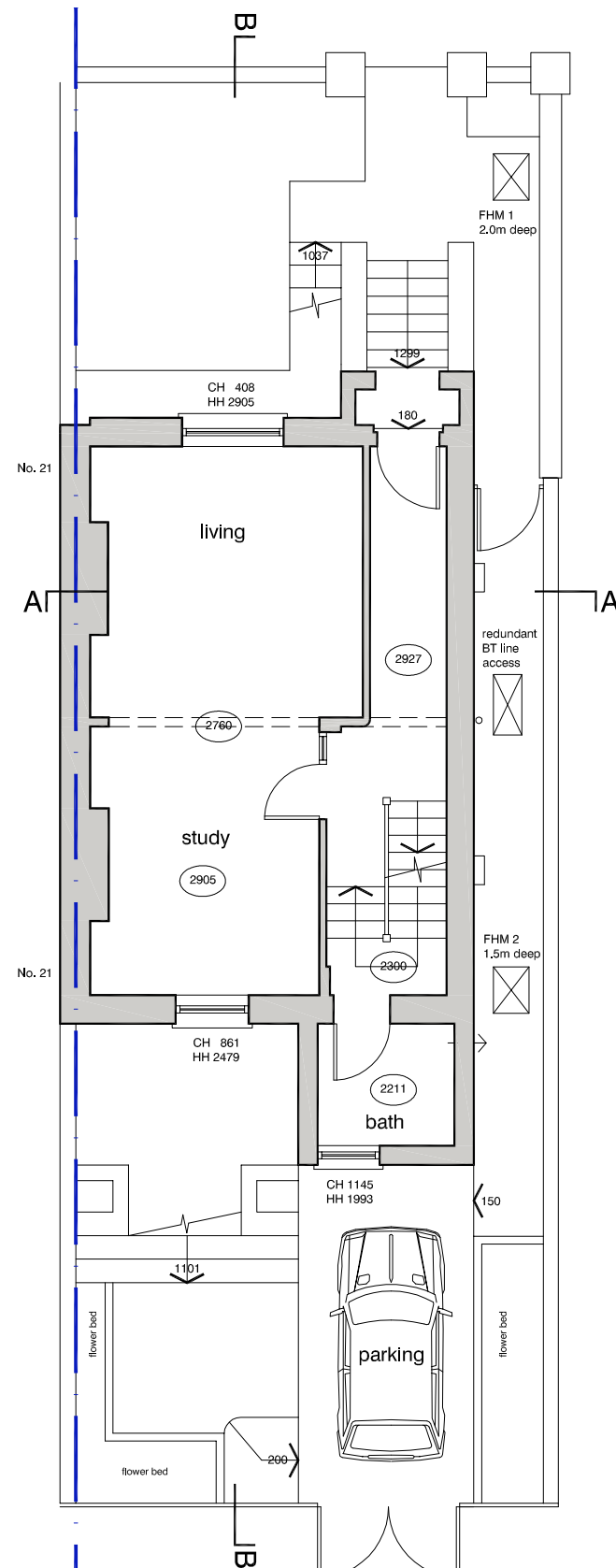
ground floor

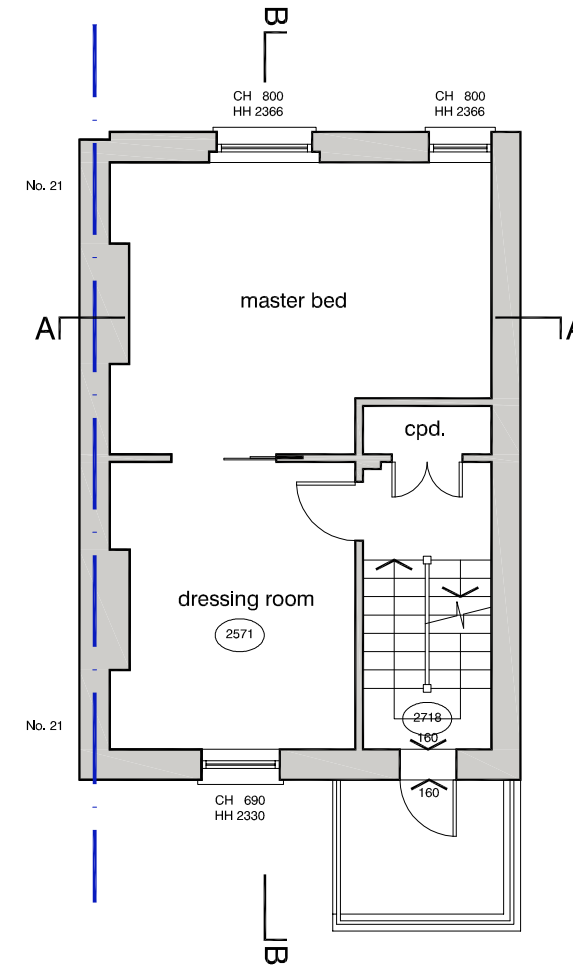

first floor

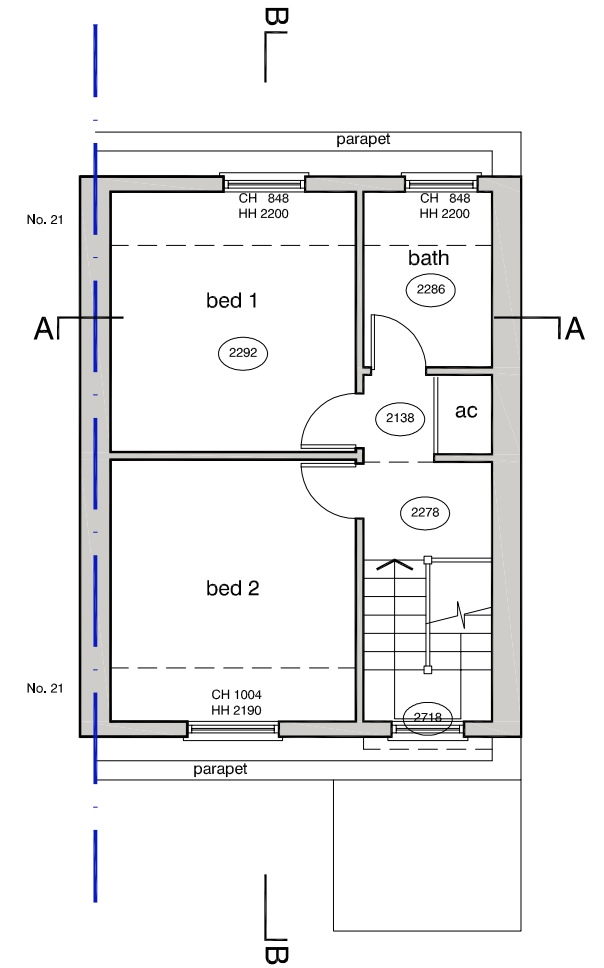

second floor

plans as existing

DVM
ARCHITECTS

4a Murray Street . London . NW1 9RE
Telephone 0207 485 2121 . Facsimile 0207 267 2527
e-mail: studio@dvmarch.com

Client
Carol Jones

Project
19 Hawley Road
London NW1

Title
Floor Plans
AS EXISTING

Scale 1: 50	Date 06.12.17	Job No. 1960
Drawing No. 1960-03	Rev.	

All dimensions are to be checked on site.
© This drawing is copyright and remains the property of David & Victoria Mercer
at all times and may not be reproduced in part or whole without written consent.