

BASEMENT

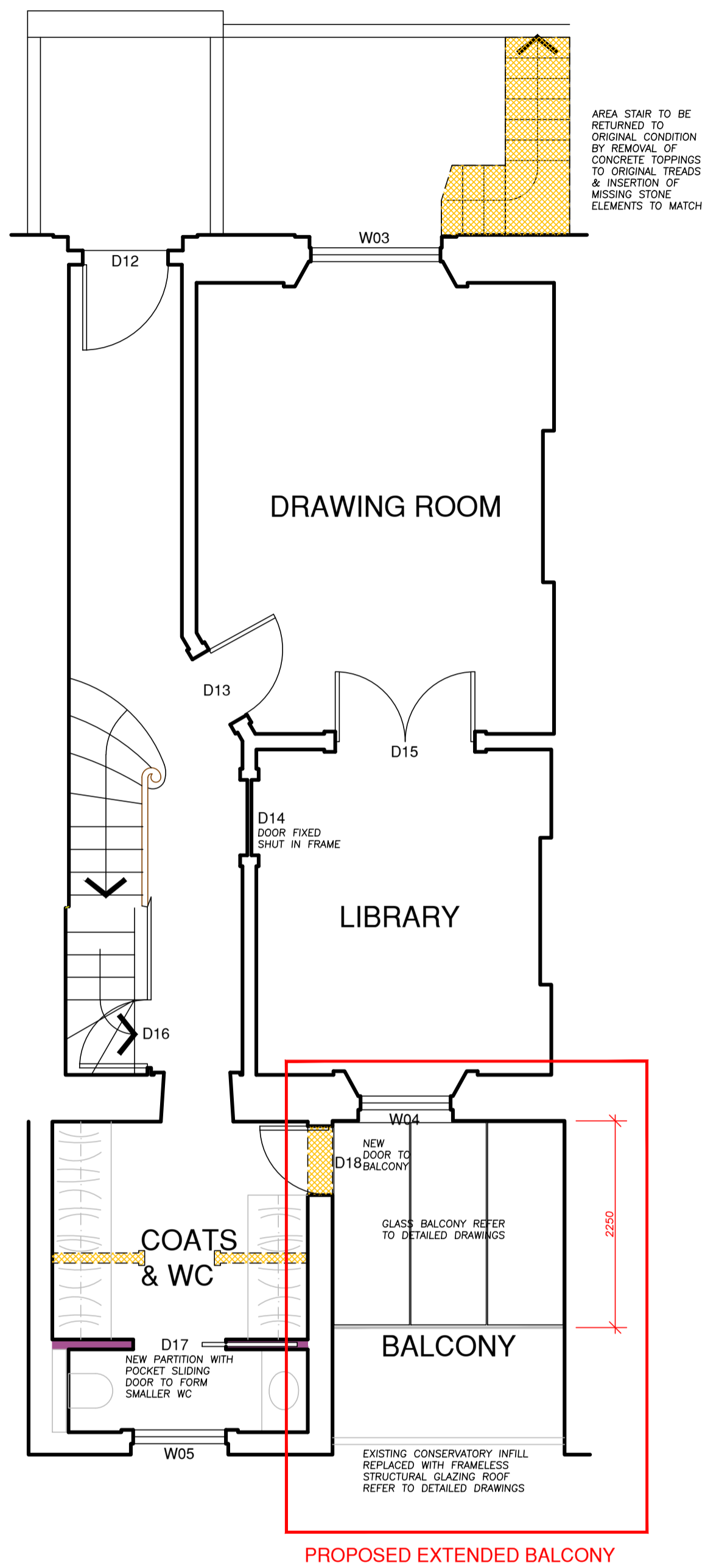

GROUND

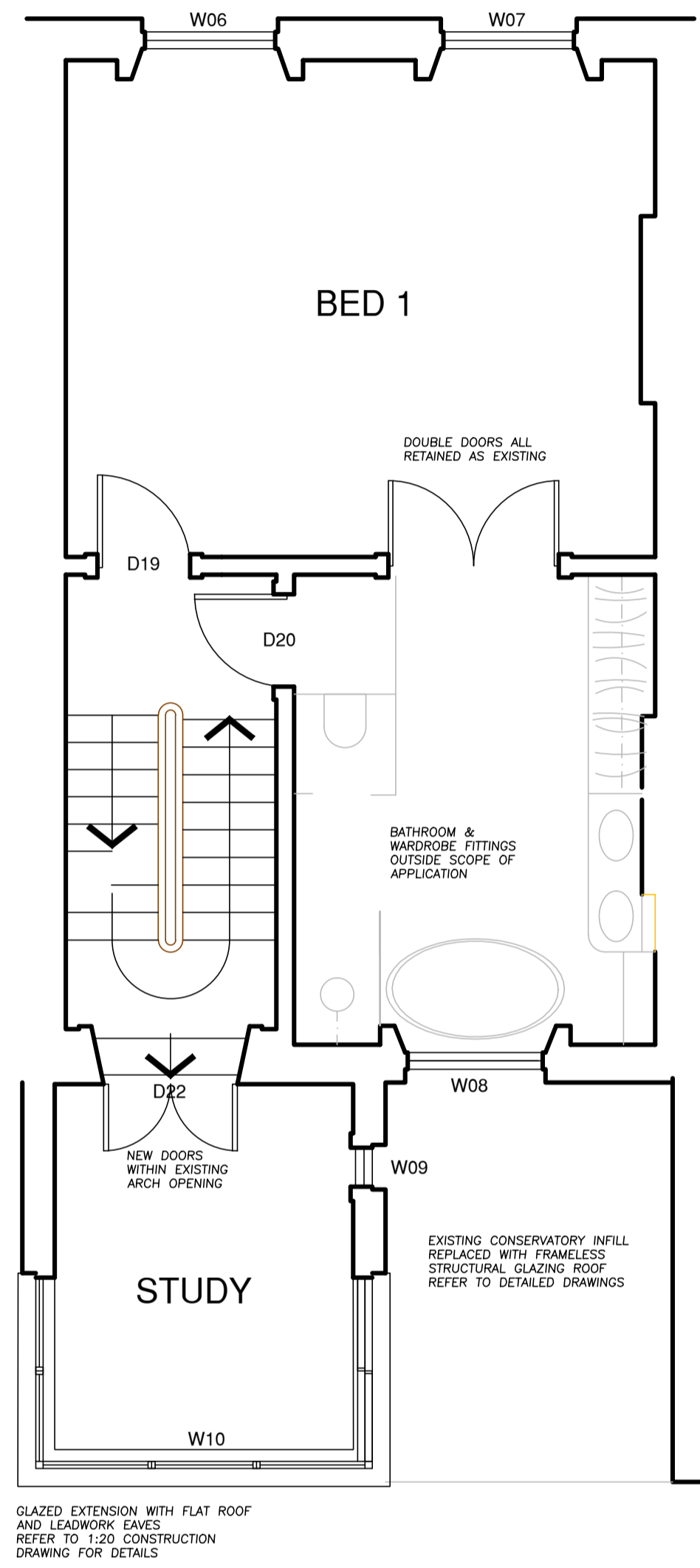

FIRST

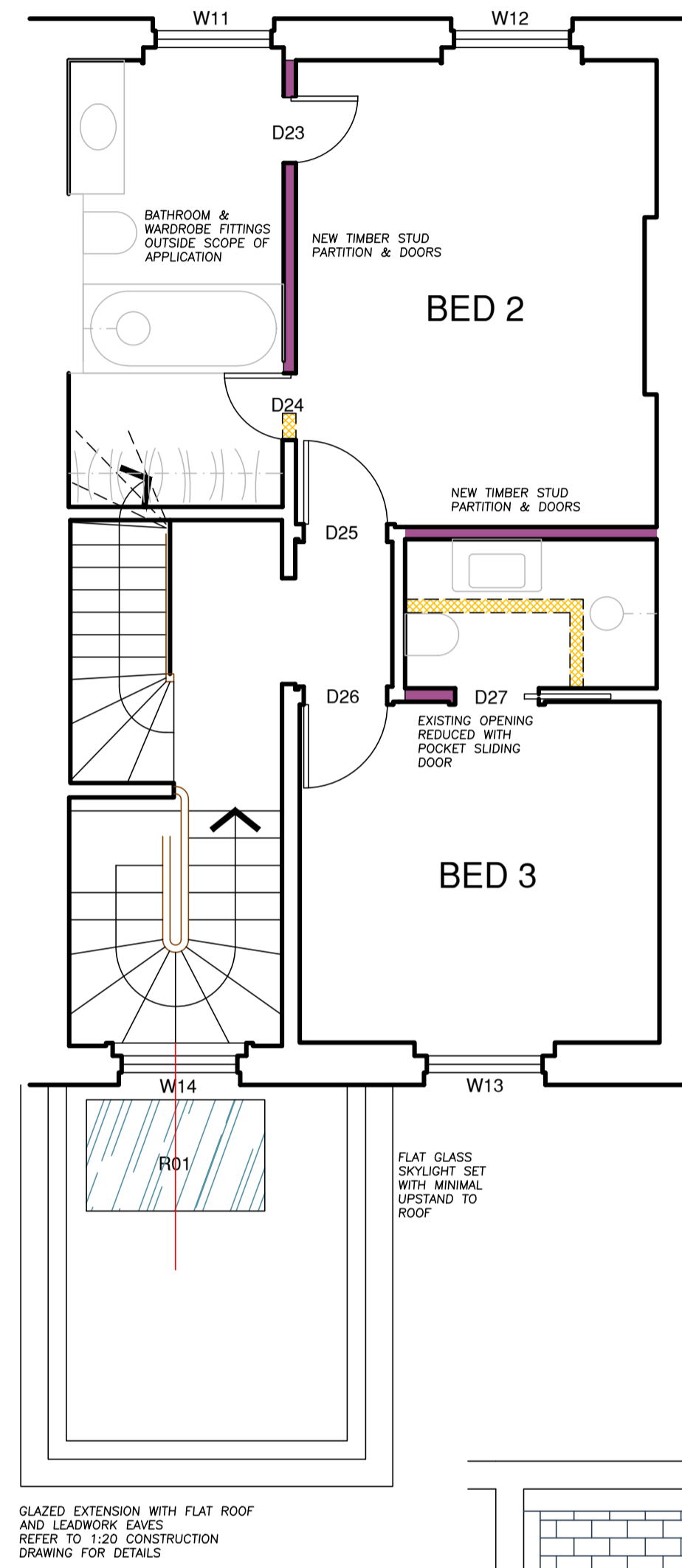

SECOND

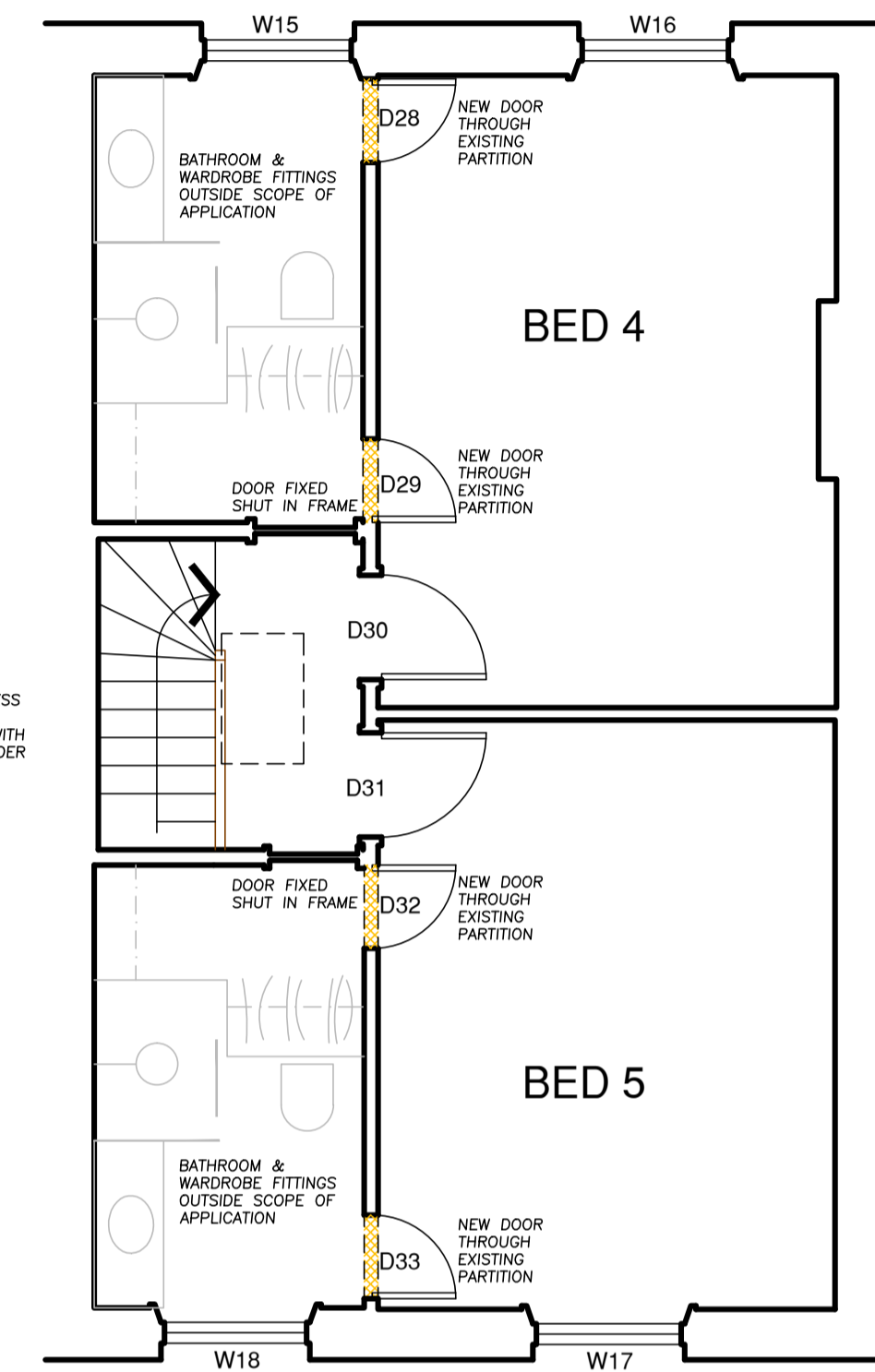

THIRD

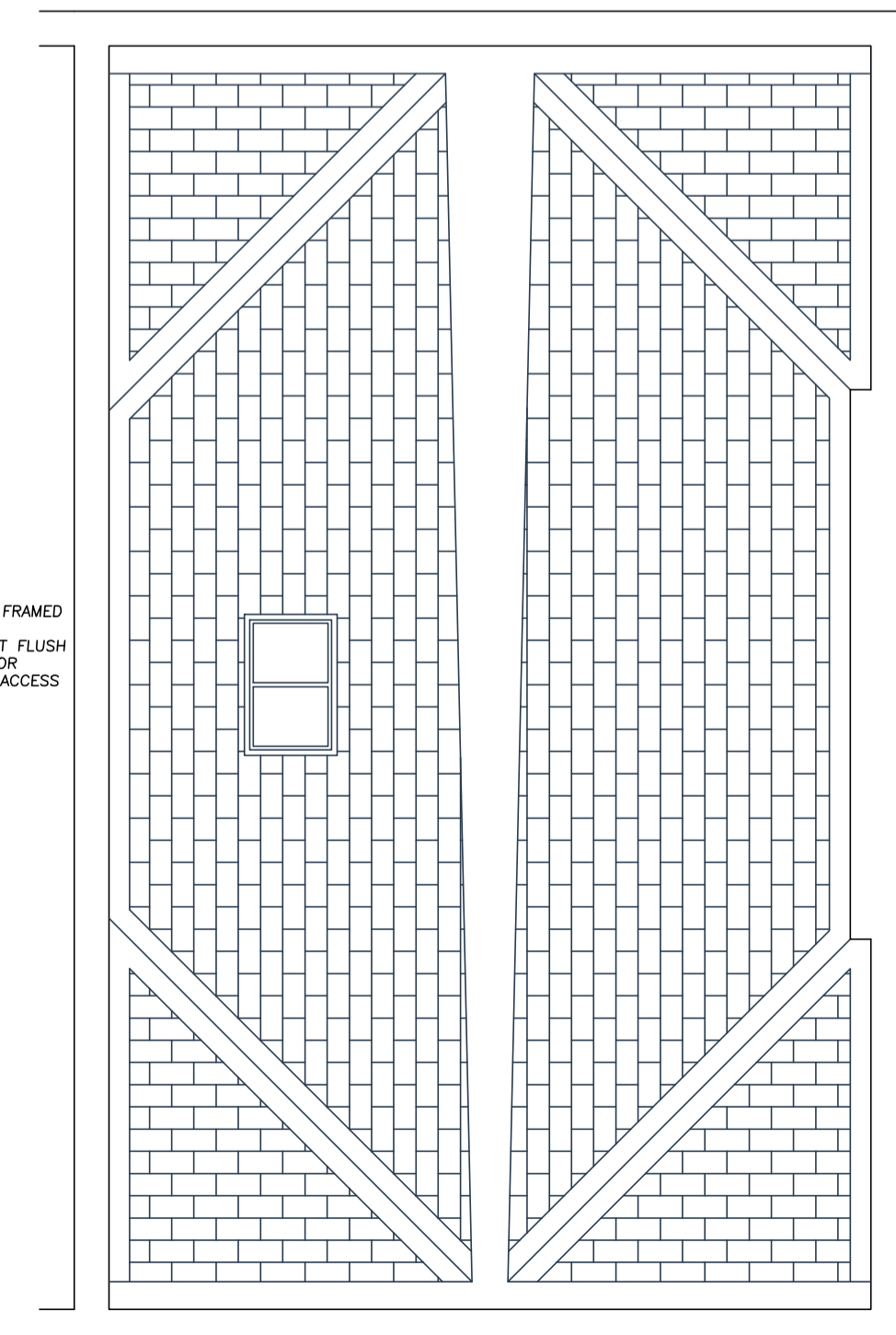

ROOF

KEY & NOTES

- ALTERATION TO EXISTING
 - NEW
- GENERALLY ALL ALTERATIONS AND NEW CONSTRUCTION TO BE CARRIED OUT IN MATERIALS AND WORKMANSHIP TO MATCH THE ORIGINAL BUILDING FABRIC
- NEW TIMBER STUD PARTITIONS WITH PLASTER FINISHES, JOINERY SKIRTINGS, DADO BAILS AND MOULDED PLASTER CORNICES ALL TO MATCH EXISTING
 - NEW BRICKWORK TO BE RECLAIMED STOCKS COLOUR MIX AND FLUSH POINTING ALL TO MATCH EXISTING
 - NEW JOINERY DOORS - REFER TO DETAILED DRAWINGS
 - NEW JOINERY WINDOWS - REFER TO DETAILED DRAWINGS
 - LEADWORK ROOFING TO TRADITIONAL DETAILING WITH WOOD CORED ROLL JOINTS

Revisions

Architecture and Design © Copyright

STEPHEN BRANDES ARCHITECTS
 5 Spedan Close Hampstead London NW3 7XF
 architects@brandes.co.uk Tel 020 7431 2225

Job Title

14 REGENTS PARK TERRACE
 LONDON NW1 7ED

Drawing Title

PROPOSED PLANS
 KEY TO ALTERATIONS

SCALE 1:50 @ A1	CAD Information
DATE SEP 17	
DRAWN SB	
ISSUE PLANNING LB	

Job No.	Drawing No.	Rev.
575	LB 211	

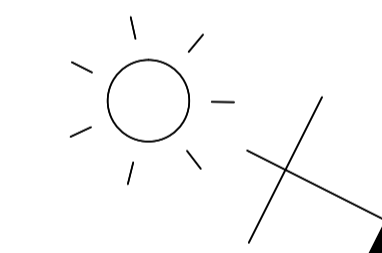

0 1 2 3 5m