

BASEMENT

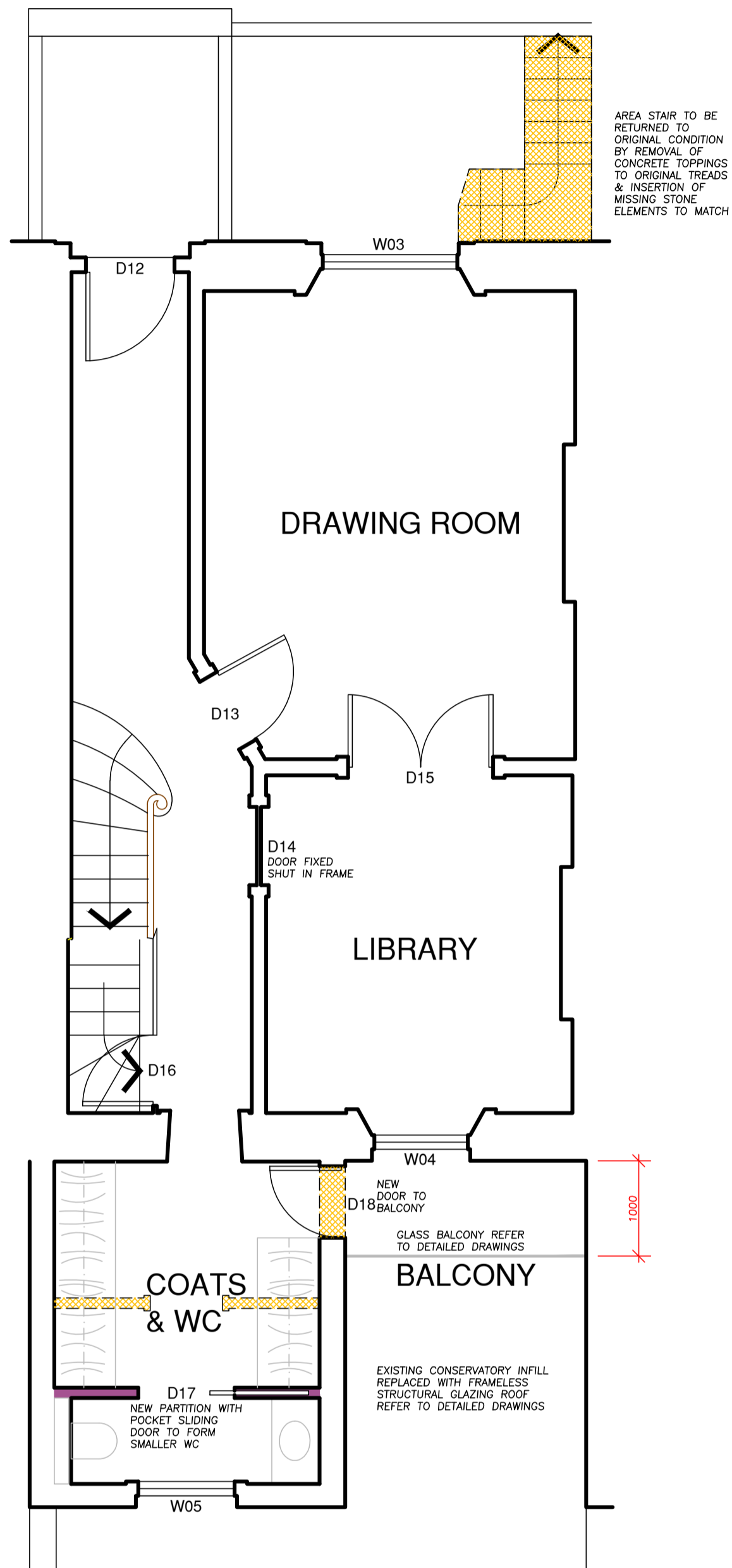

GROUND

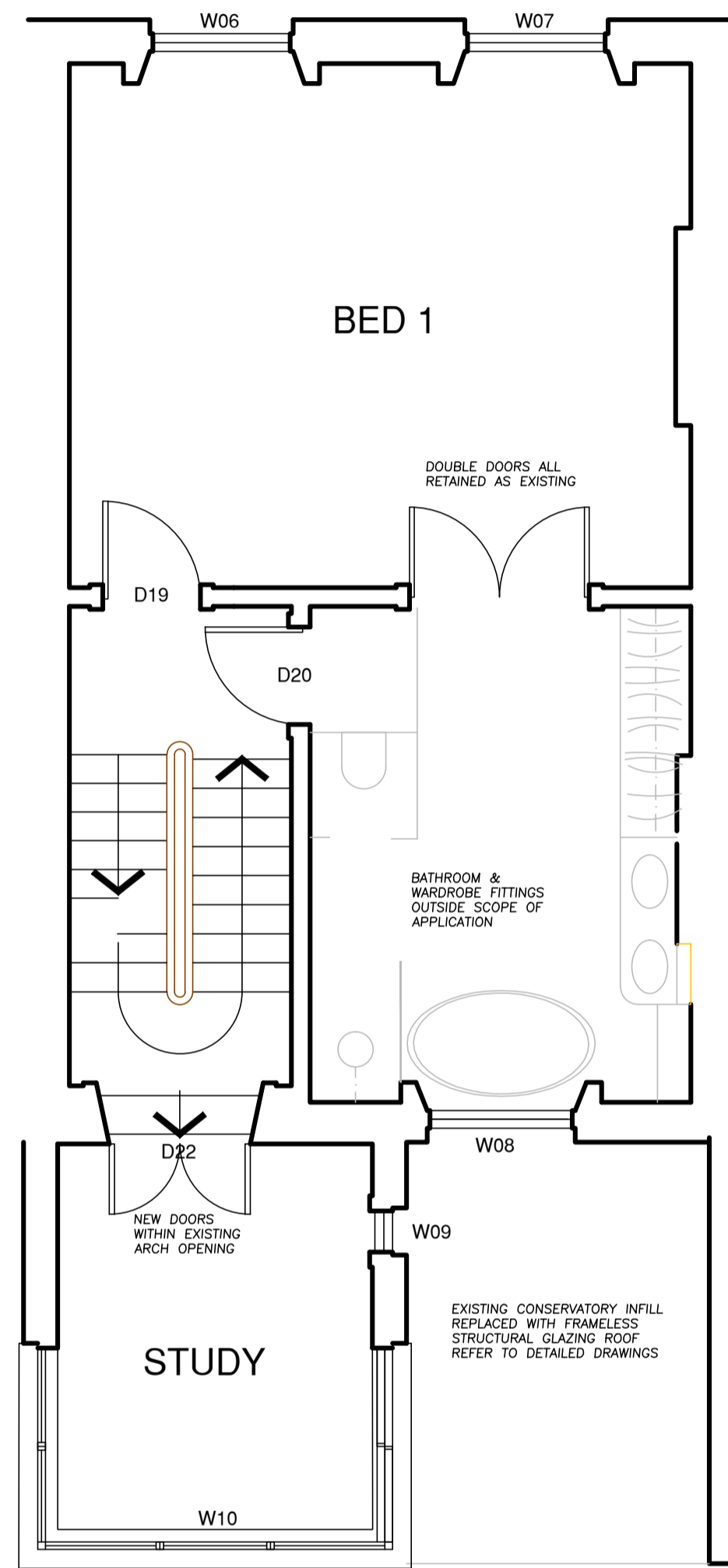

FIRST

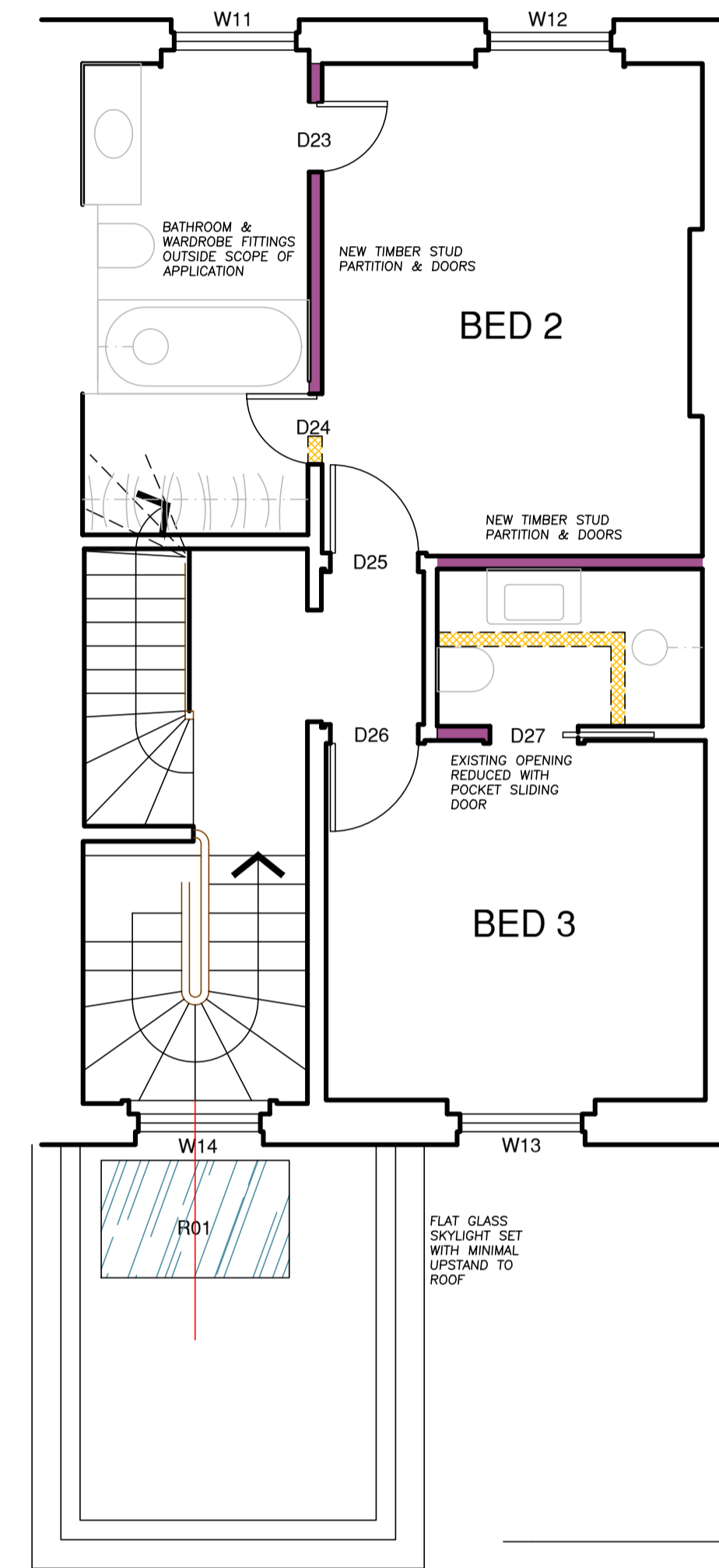

SECOND

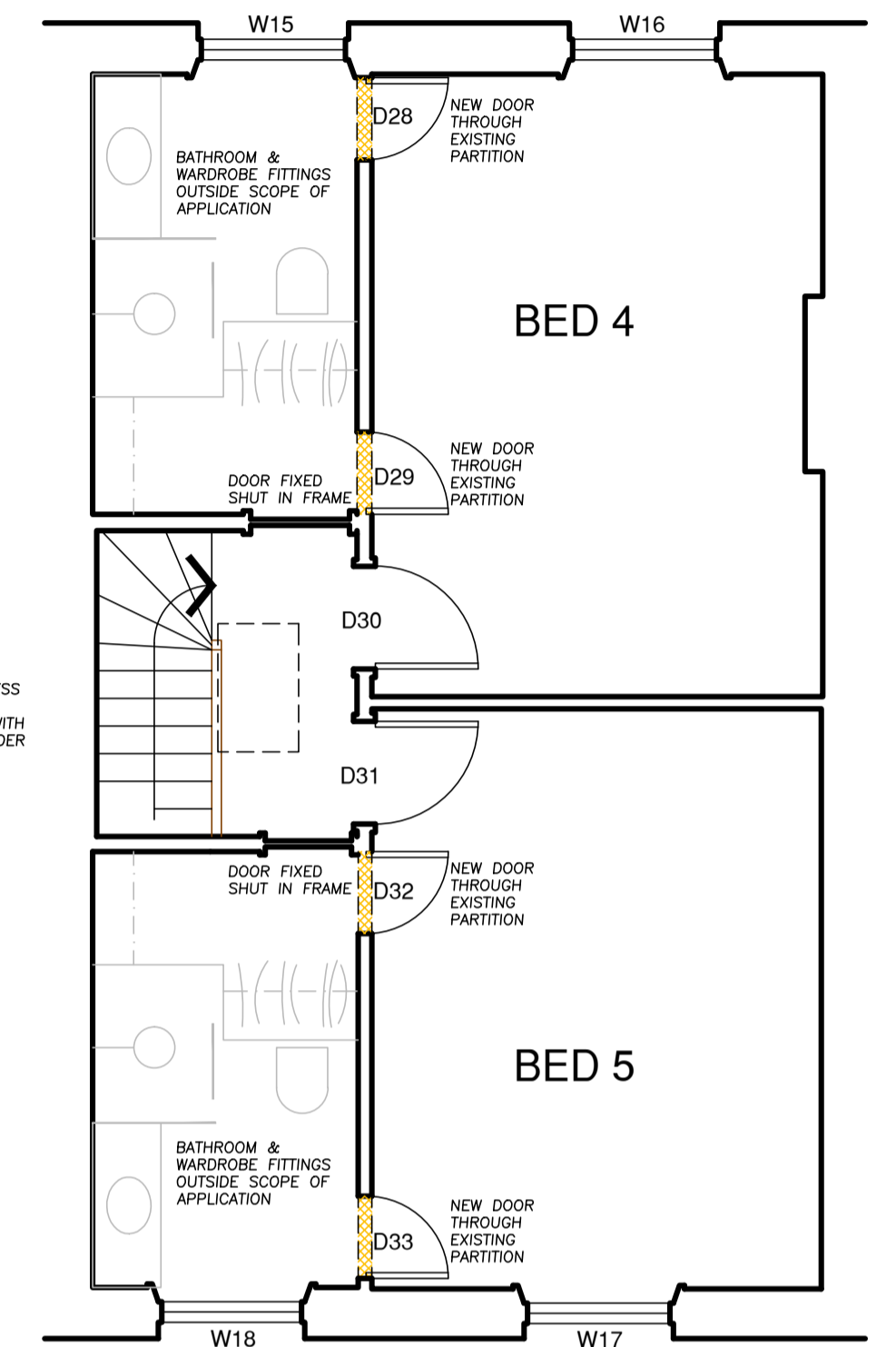

THIRD

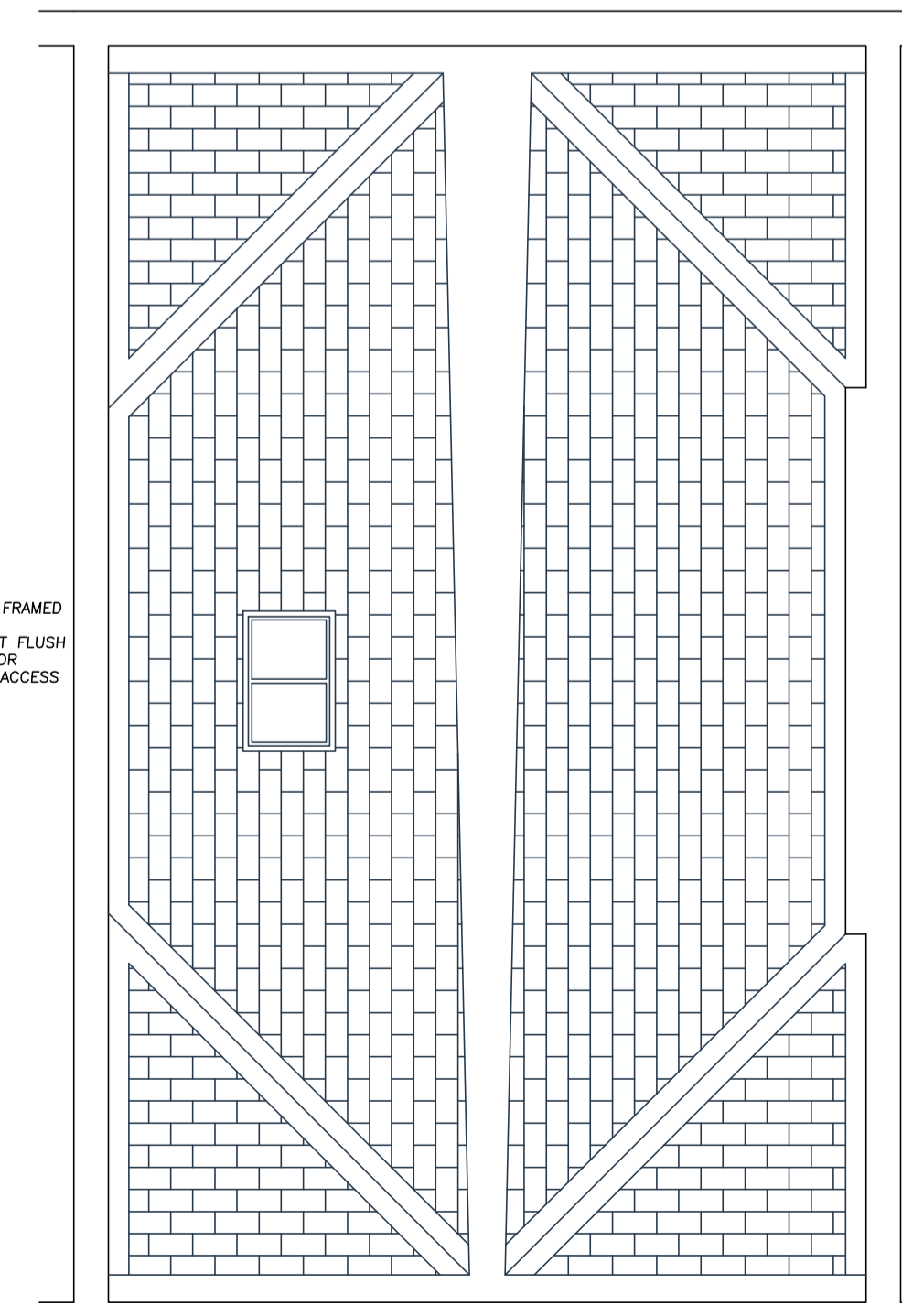

ROOF

KEY & NOTES

- ALTERATION TO EXISTING
- NEW

GENERALLY ALL ALTERATIONS AND NEW CONSTRUCTION TO BE CARRIED OUT IN MATERIALS AND WORKMANSHIP TO MATCH THE ORIGINAL BUILDING FABRIC

- NEW TIMBER STUD PARTITIONS WITH PLASTER FINISHES, JOINERY SKIRTINGS, DADO BAILS AND MOULDED PLASTER CORNICES ALL TO MATCH EXISTING
- NEW BRICKWORK TO BE RECLAIMED STOCKS COLOUR MIX AND FLUSH POINTING ALL TO MATCH EXISTING
- NEW JOINERY DOORS - REFER TO DETAILED DRAWINGS
- NEW JOINERY WINDOWS - REFER TO DETAILED DRAWINGS
- LEADWORK ROOFING TO TRADITIONAL DETAILING WITH WOOD CORED ROLL JOINTS

Revisions

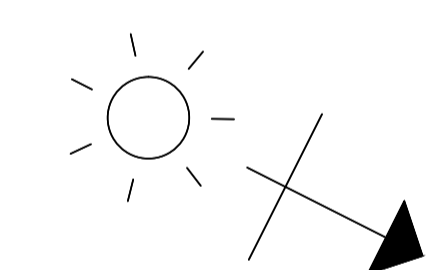

Architecture and Design © Copyright
STEPHEN BRANDES ARCHITECTS
 5 Spedan Close Hampstead London NW3 7XF
 architects@brandes.co.uk Tel 020 7431 2225

Job Title
 14 REGENTS PARK TERRACE
 LONDON NW1 7ED

Drawing Title
 APPROVED PLANS
 KEY TO ALTERATIONS

SCALE 1:50 @ A1	CAD Information
DATE SEP 17	
DRAWN SB	
ISSUE PLANNING LB	

Job No.	Drawing No.	Rev.
575	LB 111	C