

1 Detail Through Green Wall and Green Roof showing Galvanised Edging and Fire Break
301/ Section 1:20

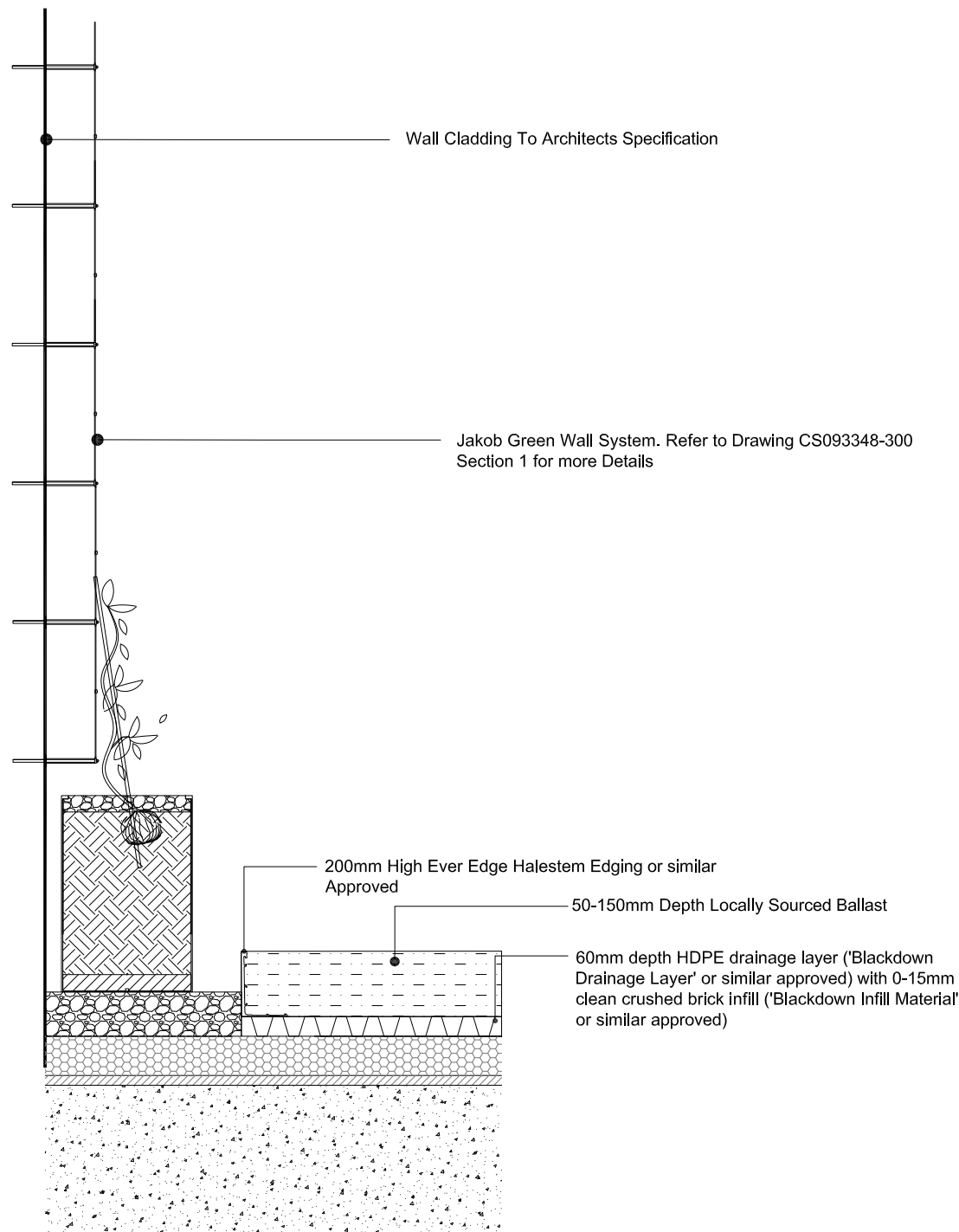

2 General Lower and Ground Floor External Steps Build Up
301/ Section 1:20

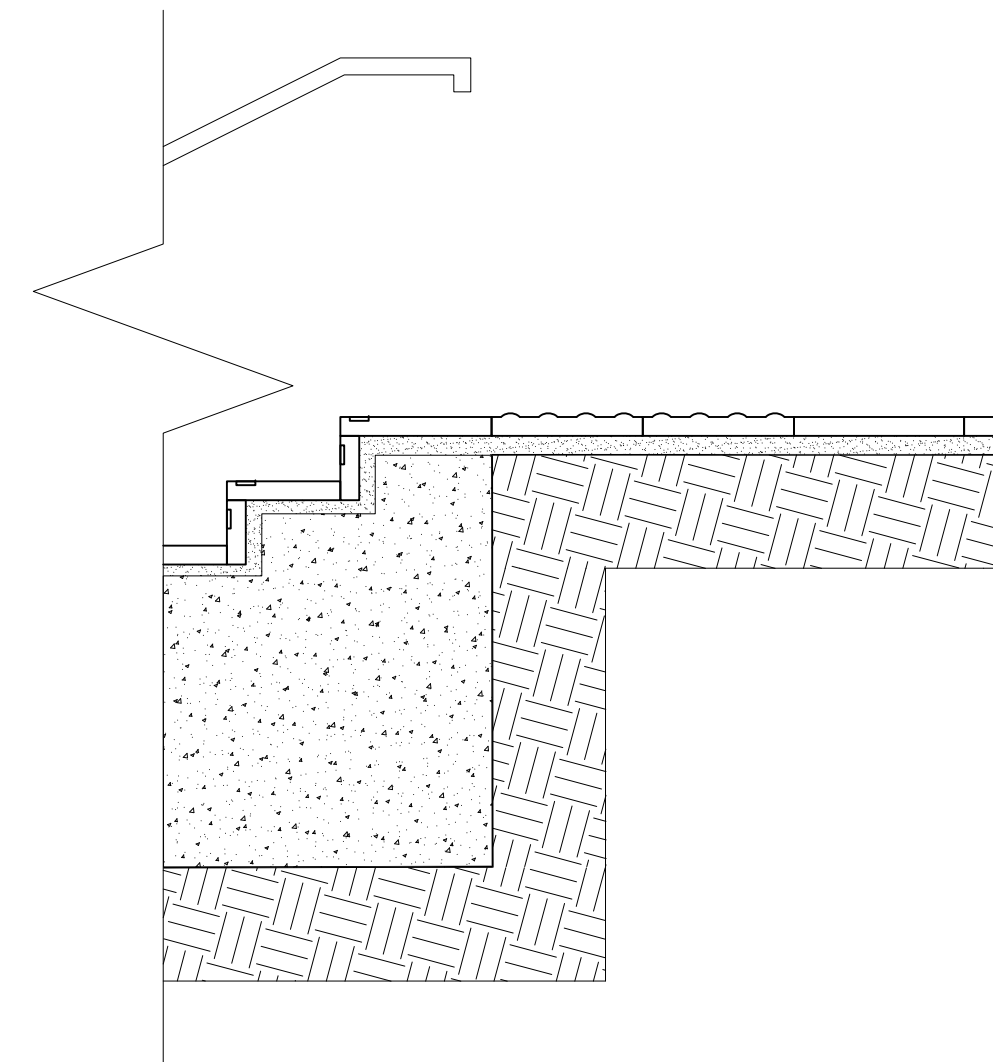
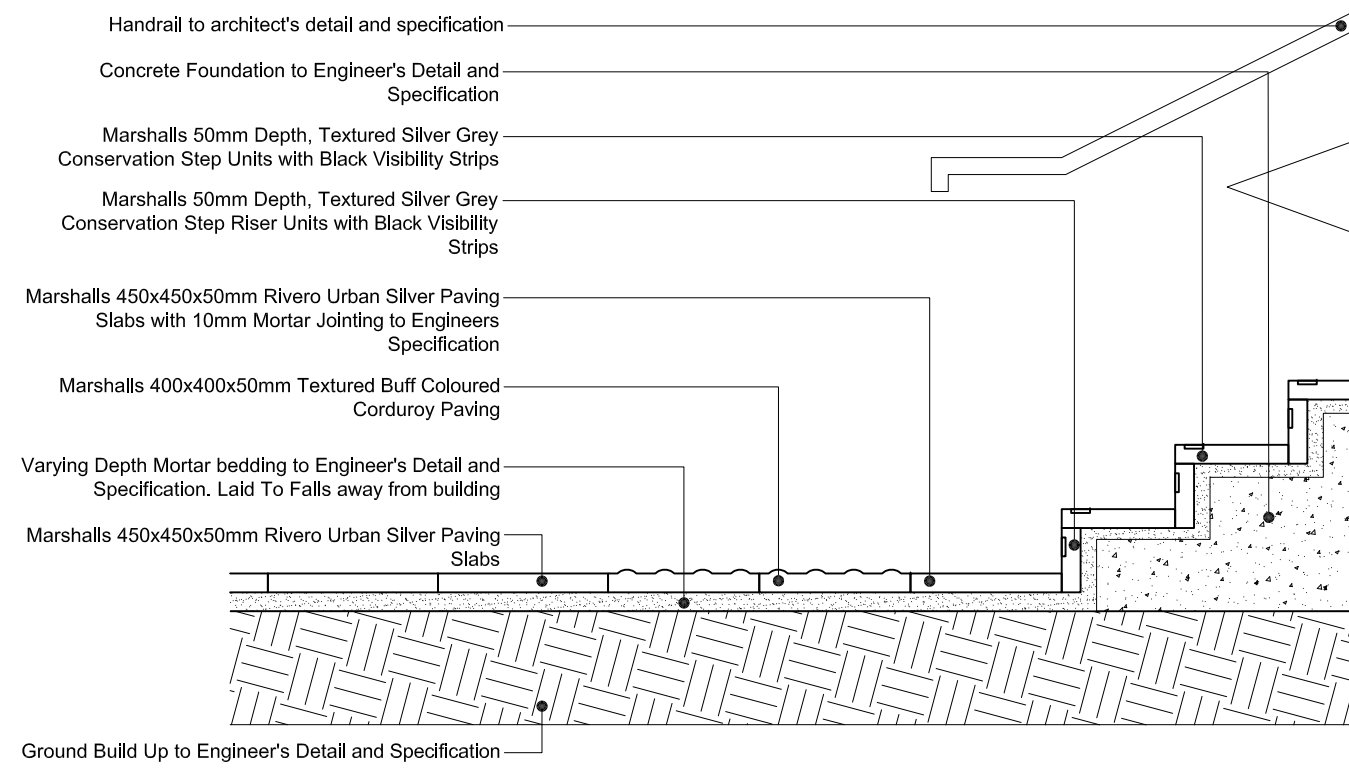

3 Boundary Treatment- Cage
301/ Section 1:20

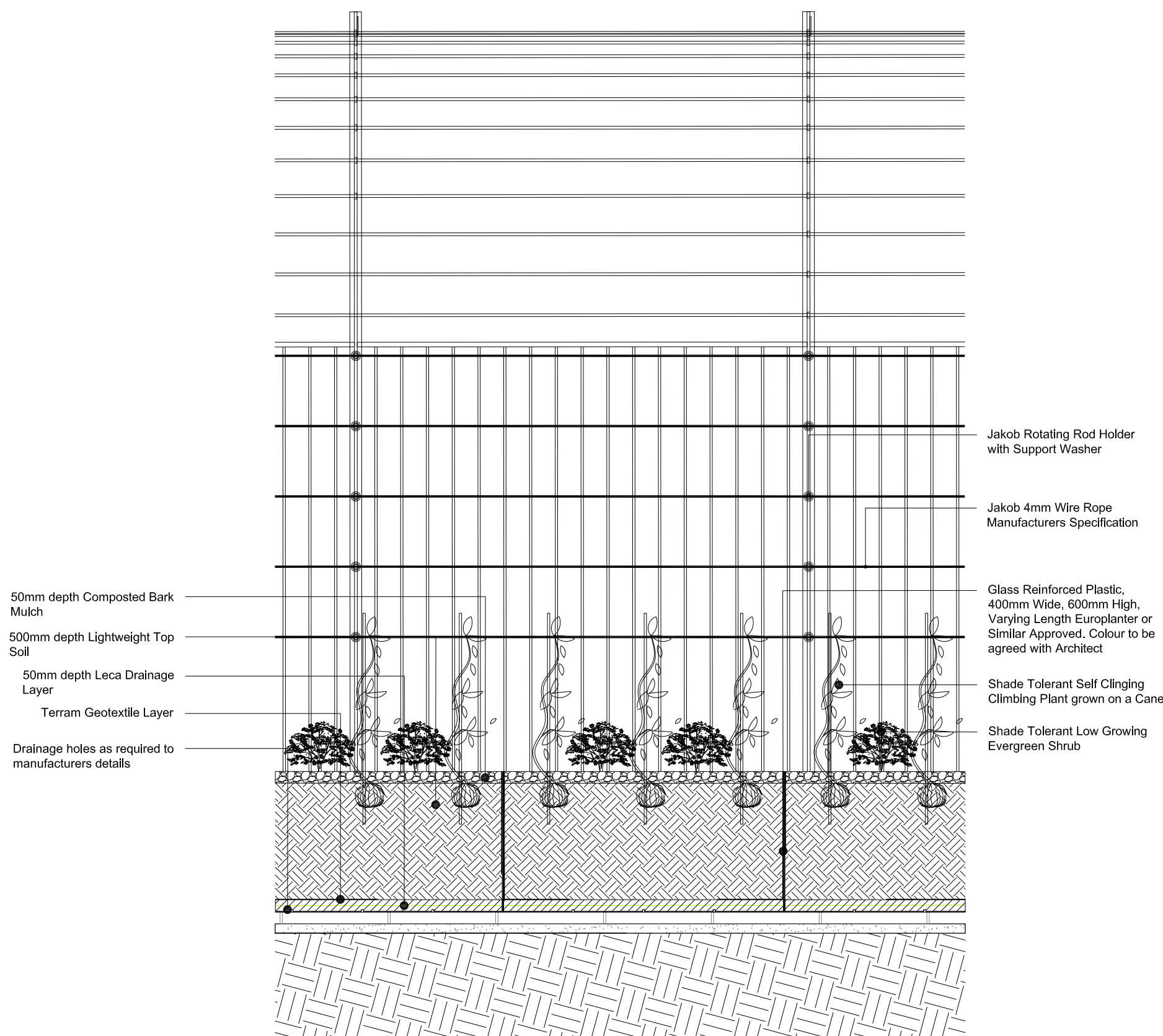

4 Boundary Treatment- Cage
301/ Section 1:20

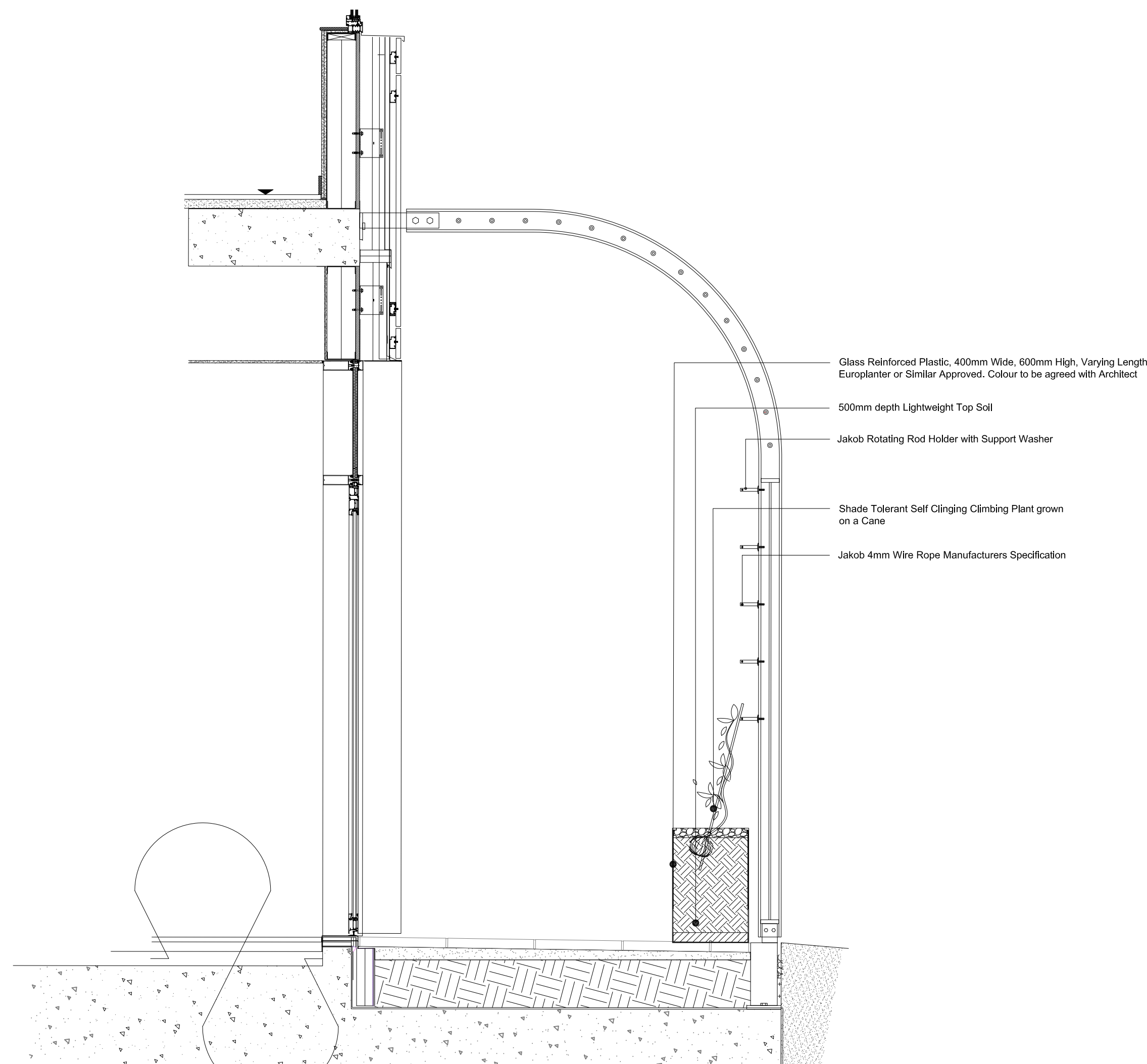

© This drawing is the copyright of Capita Property and Infrastructure Ltd. All Dimensions are to be checked not scaled. Capita Property and Infrastructure Ltd accept no liability for any expense loss or damage of whatsoever nature and however arising from any variation made to this drawing or in the execution of the work to which it relates which has not been referred to them and their approval obtained.

Notes

1. Roof substrate specification:

- 30% washed South Cerney gravel with stones (15cm diameter) placed regularly across the surface
- 20% finely crushed clean brick (less than 5 cm diameter) (no engineering brick)
- 10% shale
- 30% standard grade grit sand
- 10% well-rotted leaf compost

Depth: uneven 200mm average depth (150mm minimum)

2. Engineered lightweight soil specification

Soil to be in accordance with BS 3882:2015 and to include a 60-85% fine to medium sand content and be peat free.

3. Step specification

External steps to comply with Building regulations with risers of 150-170mm and goings greater than 280mm. To include Black Visibility strips in all cases.

4. Green Wall Extent

The Green Wall wire system will extend 5m from finished level (4.4m above the planters) based upon the constraint of aspect with proposed climbers selected accordingly.

Rev | Date | By | Notes

Client

Stadium Capital Holdings

Project

Midlands Crescent

Drawing Title

General Landscape Sections

Drawing Status

FOR PLANNING

Scale

1:20 @ A1

Date

Sep' 2017

Drawn

CC

Drawing No

CS093348-L-301

Checked

Approved

NM

CAPITA

Property and infrastructure

T+44 (0)121 423 6060
1st Floor, Eleven Brindleyplace, 2 Brunswick Square
Birmingham, B1 2LP www.capita.co.uk/property
Capita Property and Infrastructure Ltd