

EXTENSION TO 70 HATTON GARDEN AS PER APPROVAL 2012/6821/P NOT YET COMPLETED
 EXTENSION TO 22-23 ST CROSS STREET UNDER CONSTRUCTION, NEARING COMPLETION.

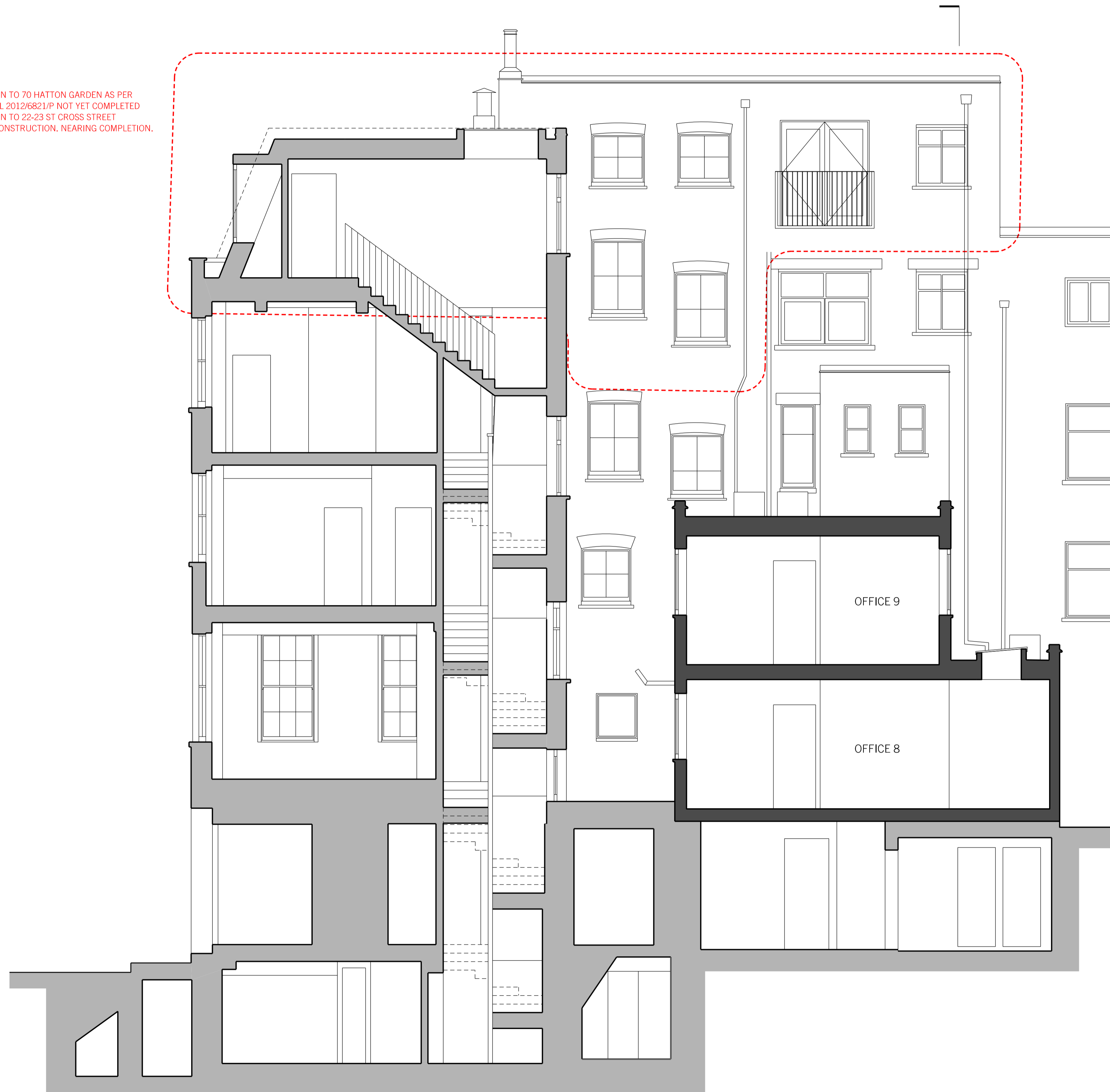

01: PROPOSED SECTION AA
 SCALE 1:50

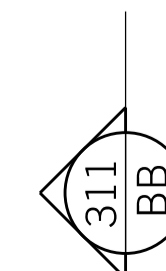

REV.	DATE	REASON FOR ISSUE	CHK. BY
B	22.11.17	WC EXTENSIONS REMOVED FROM FOURTH AND FIFTH FLOORS	AT
A	03.08.17	DESIGN REVISION	AT

MSA
 MATTHEW SPRINGETT ASSOCIATES Ltd.
 70 HATTON GARDEN
 LONDON EC1N 8JT
 T+44 (0)20 7692 5950
 F+44 (0)20 7692 5951

CLIENT
 PEARL AND COUTTS

PROJECT
 22-23 ST. CROSS STREET

TITLE
 GENERAL ARRANGEMENT:
 PROPOSED SECTION AA

DATE	JOB NO.	DRAWN BY	PURPOSE
17.07.17	142	AT	P
SCALE @ A1	NUMBER	REV.	
1:50	142-310	B	