

1 Proposed Ground Floor Plan
Scale: 1:50 @ A1 & 1:100 @ A3

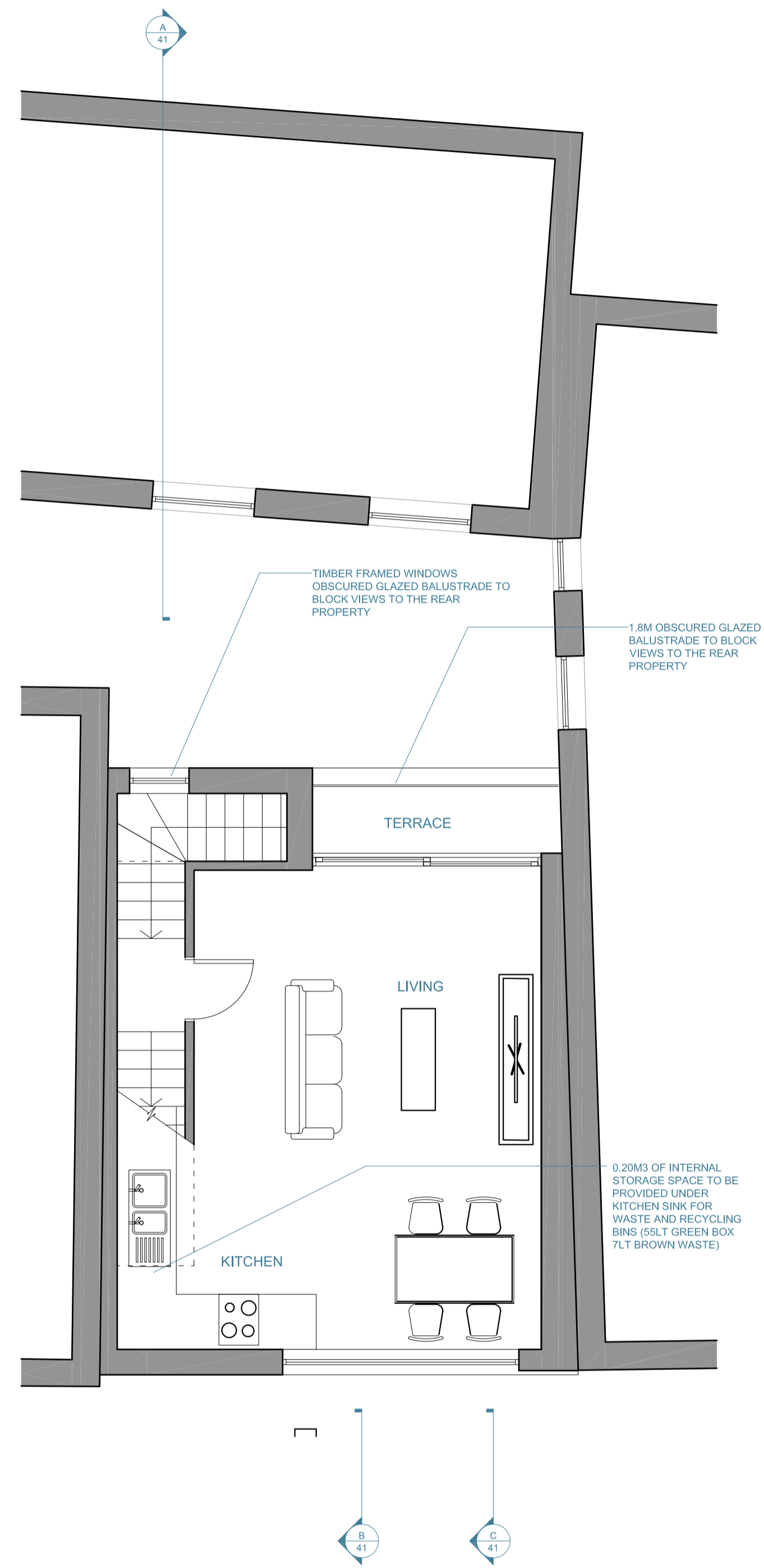

2 Proposed First Floor Plan
Scale: 1:50 @ A1 & 1:100 @ A3

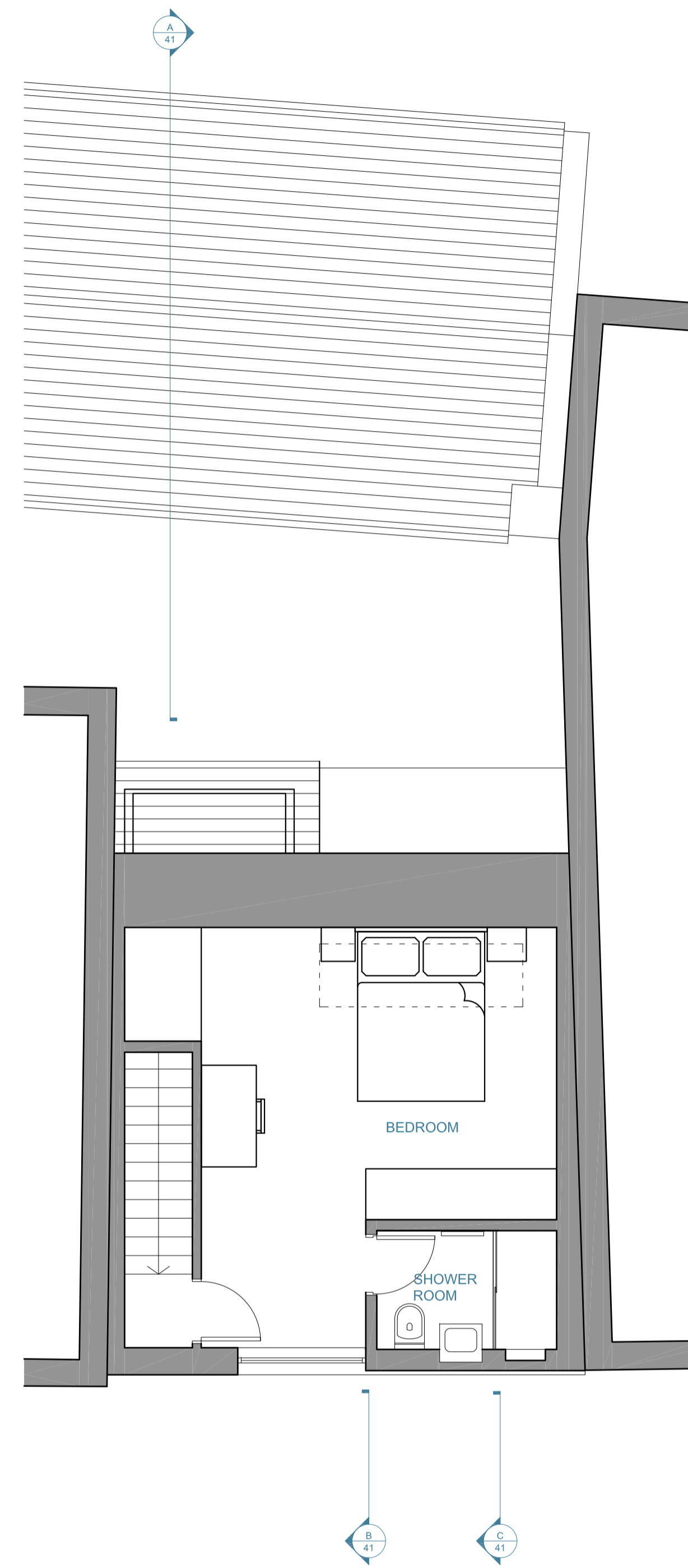

3 Proposed Second Floor Plan
Scale: 1:50 @ A1 & 1:100 @ A3

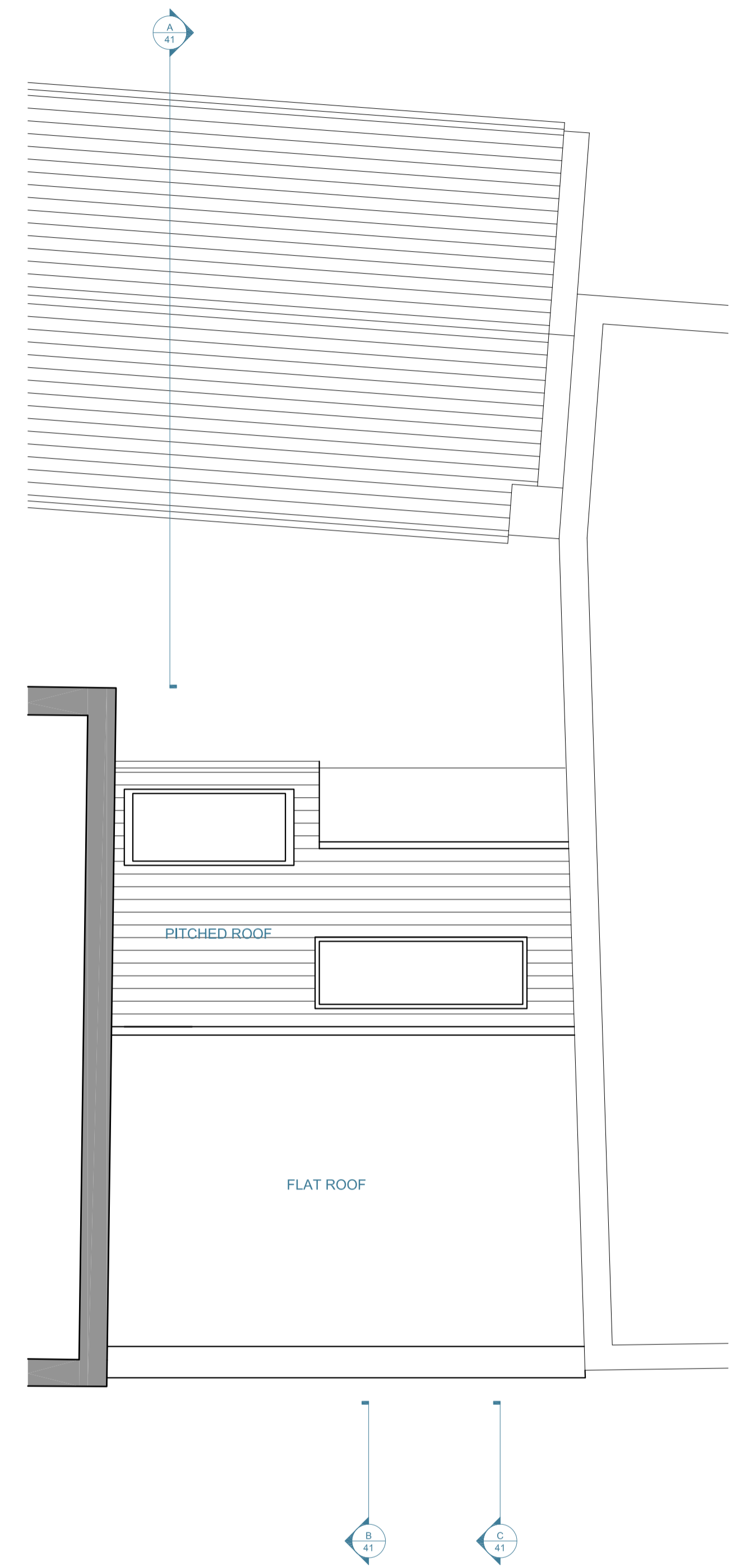

3 Proposed Third Floor Plan
Scale: 1:50 @ A1 & 1:100 @ A3

Rev.	Date	Remarks
A	30/05/17	Reduced Building Depth
B	25/07/17	Change in Layout
C	09/08/17	Change in Layout - Bin Store
D	25/09/17	Change in Layout - Bin Store
E	02/11/17	Levels Added
F	29/11/17	Change in Layout - Bin Store & Cycle Store

Client:	5871/40
Project:	Revision:
Wells Court, Oriel Place - Mews House	F
Drawing:	Date:
Proposed Floor Plan	20/04/17
Status:	Planning