

0 Gnd Floor Core Existing plan  
1:100 @A1

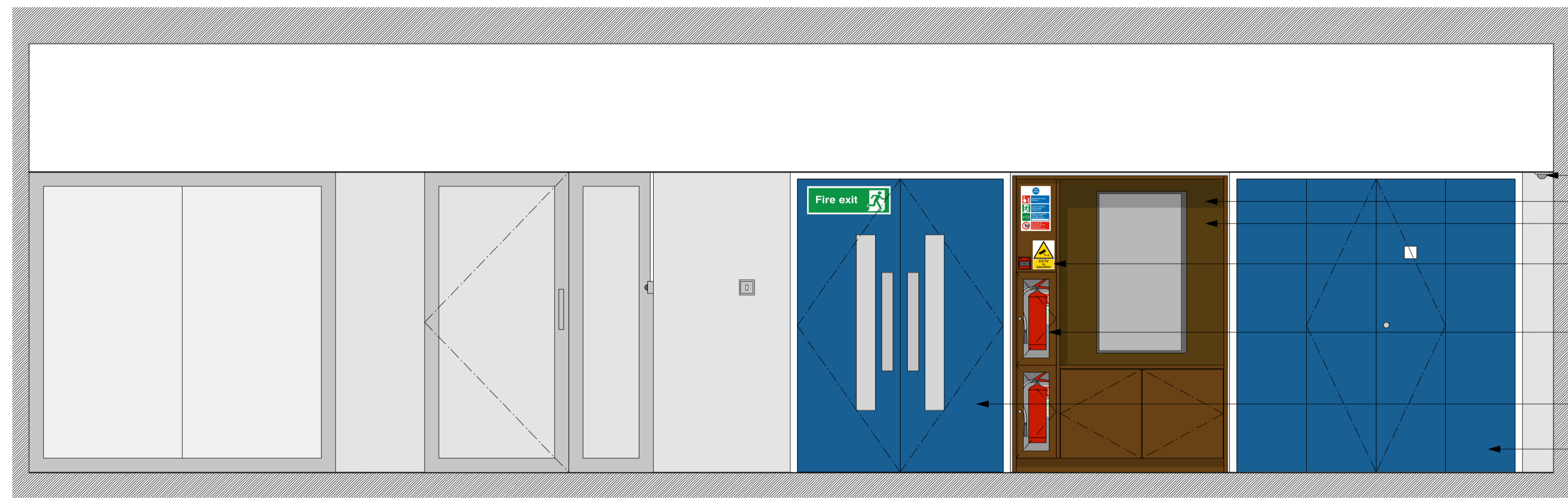

- Location of new CCTV T.B.C.
- New Joinery Unit.
- New LCD Display fixed within recess of joinery unit.
- Fire break glass and signage relocated to panel on joinery unit.
- 2x fire extinguisher cabinets. Required extinguishers to be confirmed by fire safety consultant.
- Doors to be repainted to match existing.
- Doors to be repainted to match existing.

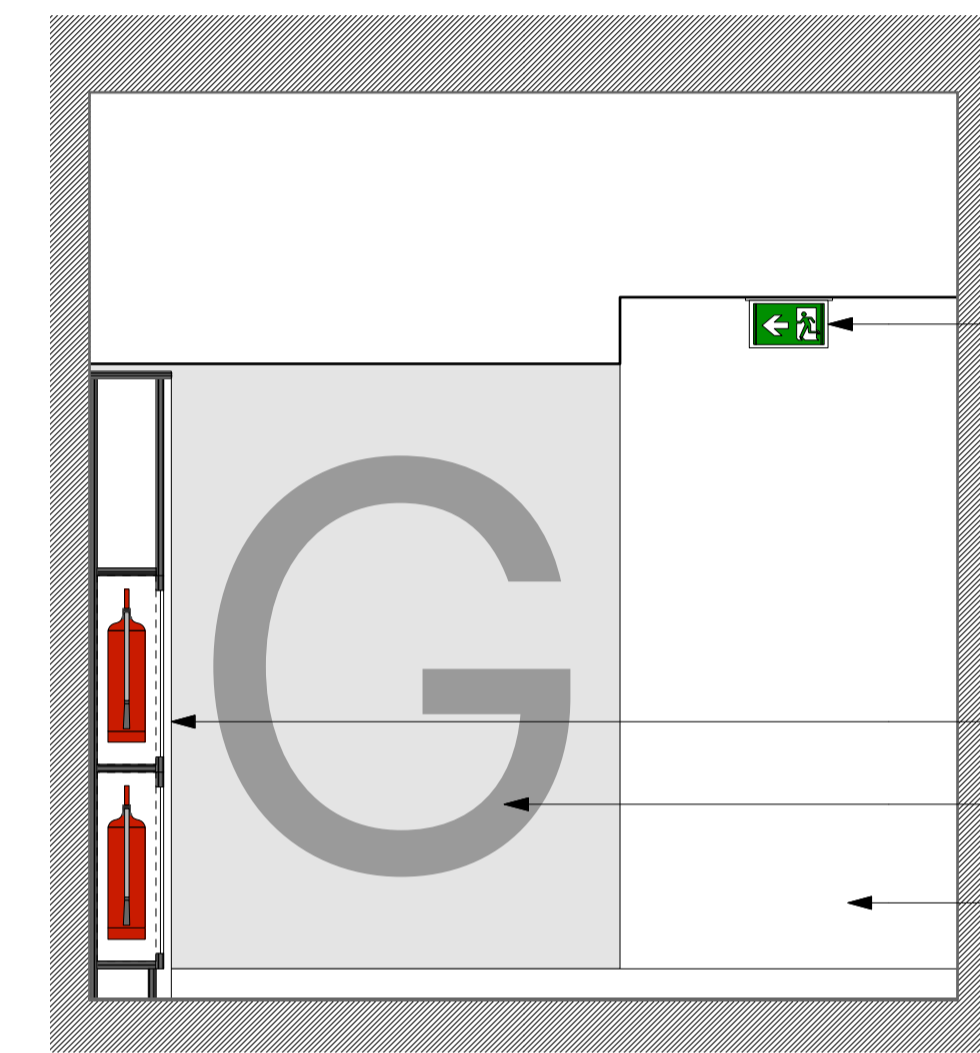

- Proposed new Fire Exit sign.
- New Joinery Unit. Storage for 2x fire sextinguishers.
- Supergraphic signage. Exact design T.B.C.
- Existing plasterboard lining and skirting to be made good and painted.

1 Gnd floor core proposed elevation 1  
1:25 @A1

2 Gnd floor core proposed elevation 2  
1:25 @A1

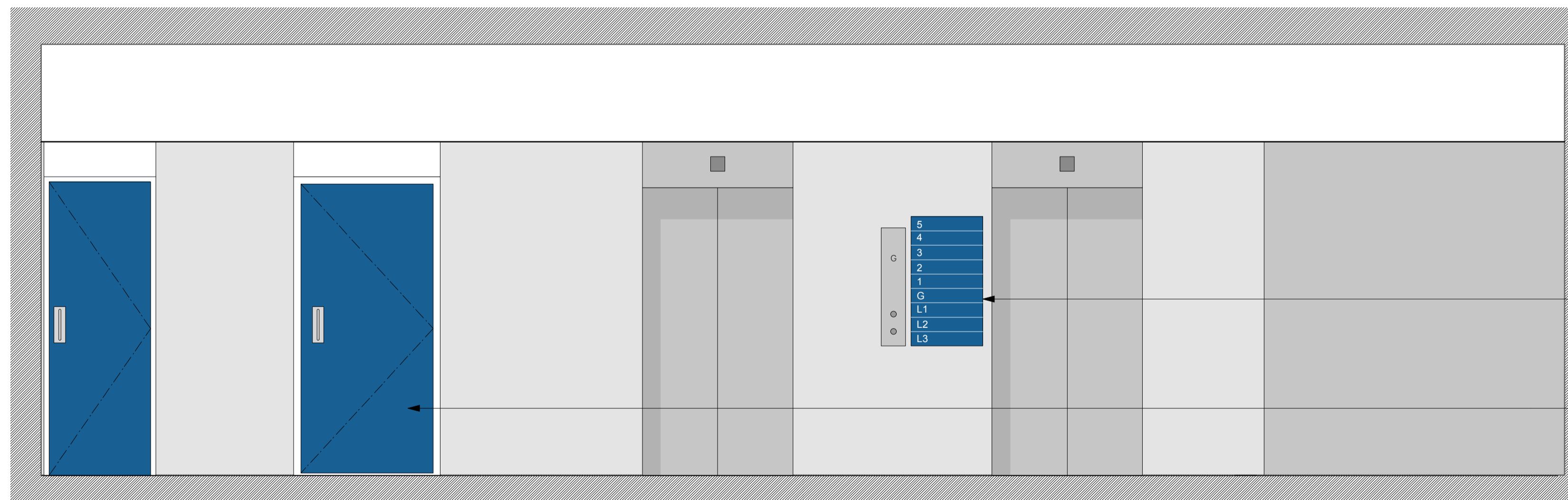

- Signage to be replaced. T.B.C
- Doors to be repainted to match existing.

3 Gnd floor core proposed elevation 3  
1:25 @A1

Revision	Date	Amendment	Notes											Client	Project	Project N°	Drawing N°	Revision	Info@burwellarchitects.com	Unit 0.01	First Floor
/	10.11.17	Planning Issue												University of London	IALS Refurbishment	739	739/PL/166	A	info@burwellarchitects.com	California Building	© Southendway
A	22.11.17	Final Planning Issue												Proposed Ground Lobby Elevations	Scale 1:25 @ A1	Date October 2017	Drawn SK		www.burwellarchitects.com	London SE13 7SP	West Exeter EX1 1JG
												NO DIMENSIONS ARE TO BE SCALED FROM THIS DRAWING. THE CONTRACTOR/MANUFACTURER IS RESPONSIBLE FOR CHECKING ALL DIMENSIONS AND QUERING ANY DISCREPANCIES. THIS DRAWING IS THE PROPERTY OF IDA ARCHITECTS LTD. COPYRIGHT IS RESERVED BY THEM AND THE DRAWING IS ISSUED ON CONDITION THAT IT IS NOT COPIED, REPRODUCED, RETAINED OR DISCLOSED TO ANY UNAUTHORISED PERSON, EITHER WHOLLY OR IN PART, WITHOUT WRITTEN CONSENT.		Unit 0.01		+44 (0) 2083 056010		+44 (0) 1392 423981			