

2nd Floor Core Existing plan
1:100 @A1

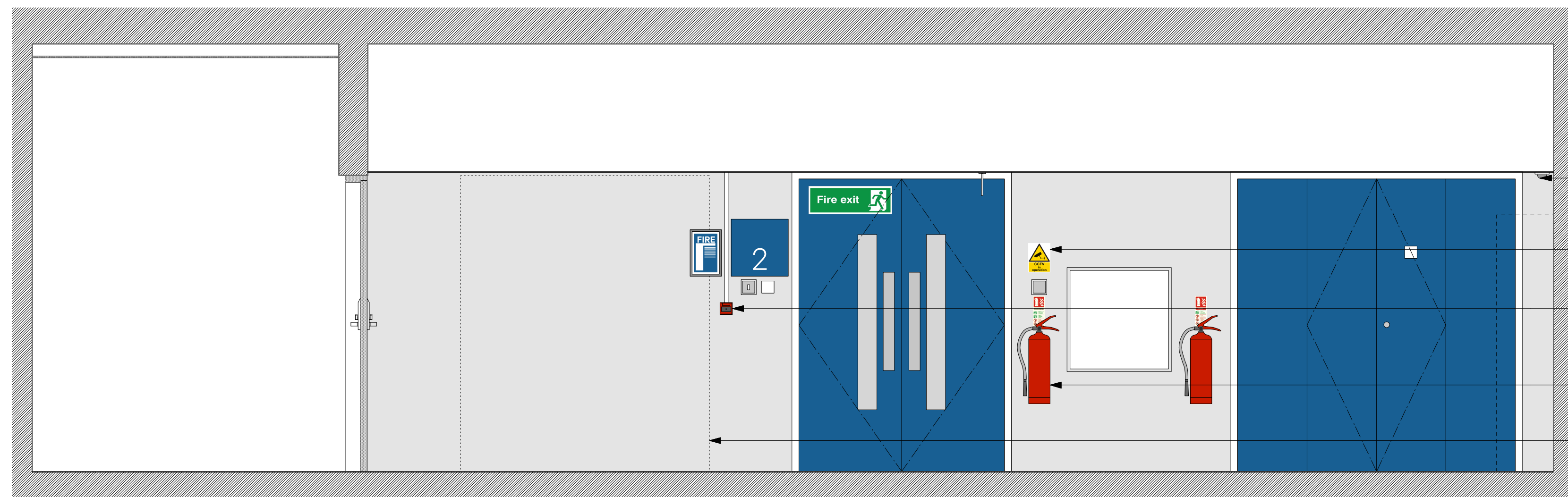

- Existing CCTV to be removed.
- All signage to be stripped out.
- Fire break glass to be relocated.
- Fire Extinguishers to be relocated into new joinery unit.
- Dotted line indicates location for proposed opening in concrete wall

2nd floor core existing elevation 1
1:25 @A1

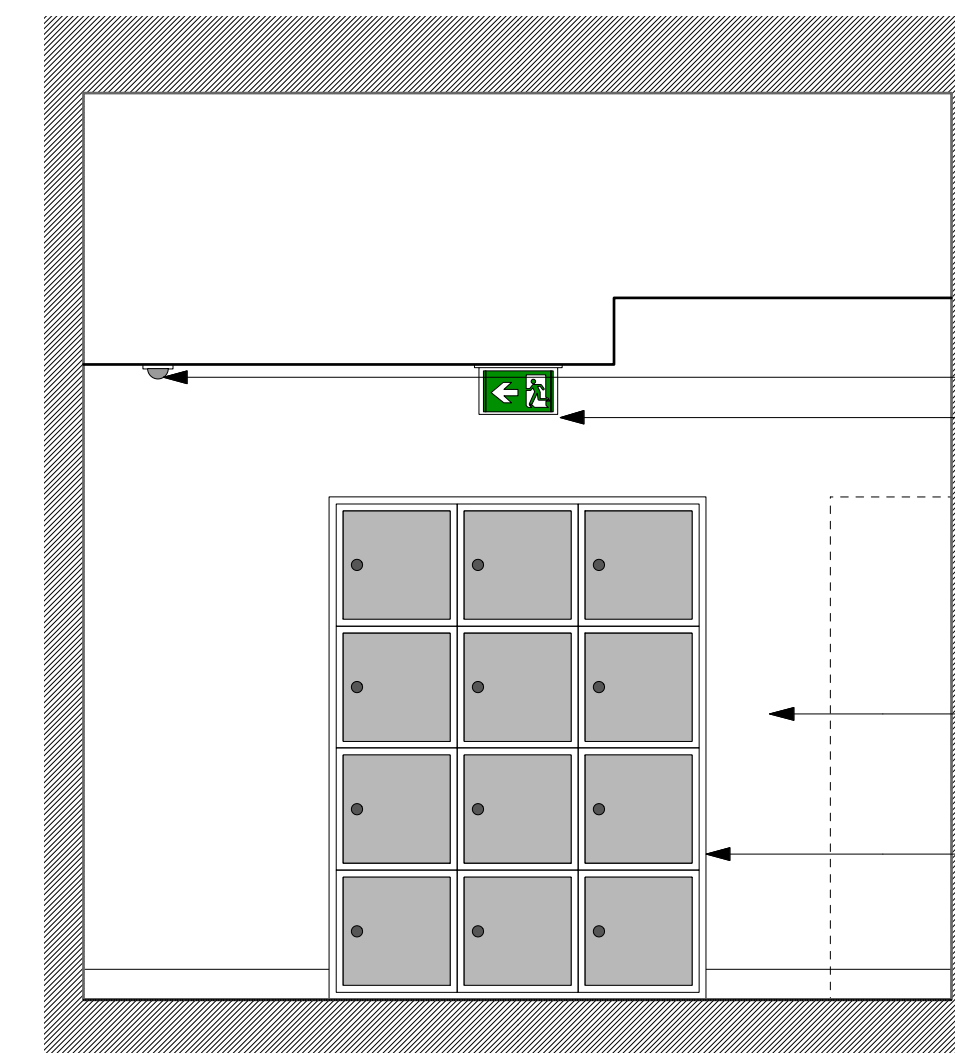

- Existing CCTV to be removed.
- Fire Exit sign to be removed.
- Existing plasterboard lining and skirting to be made good and painted.
- Locker unit to be removed.

2nd floor core existing elevation 2
1:25 @A1

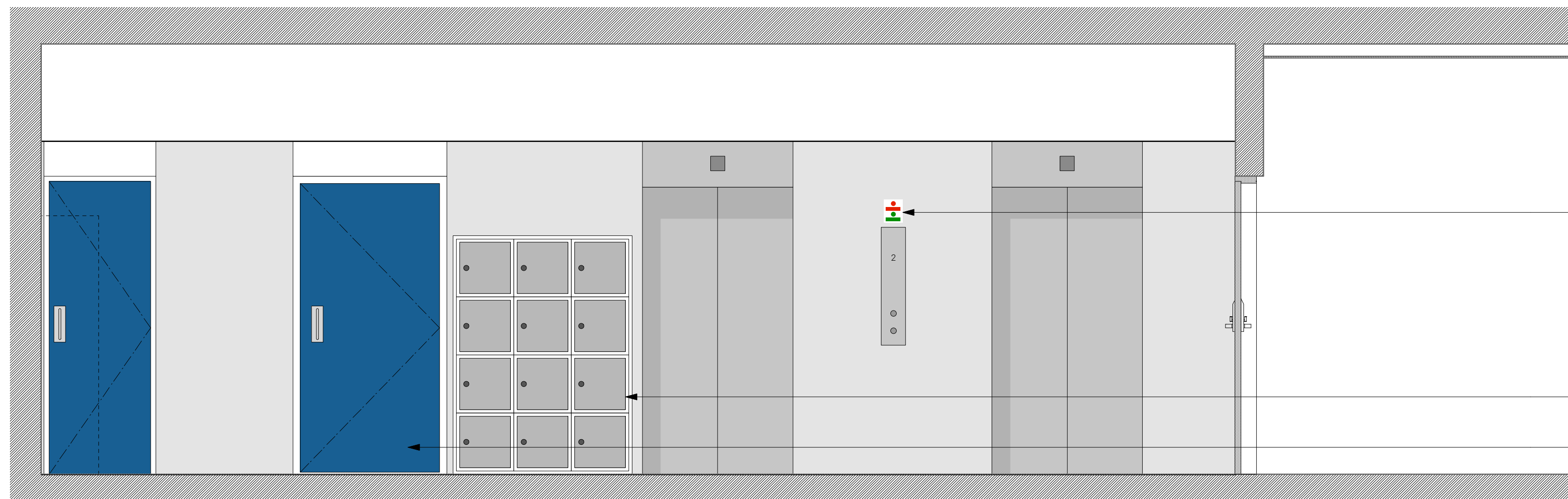

- Signage to be stripped.
- Locker unit to be removed.
- Doors to be repainted to match existing.

2nd floor core existing elevation 3
1:25 @A1

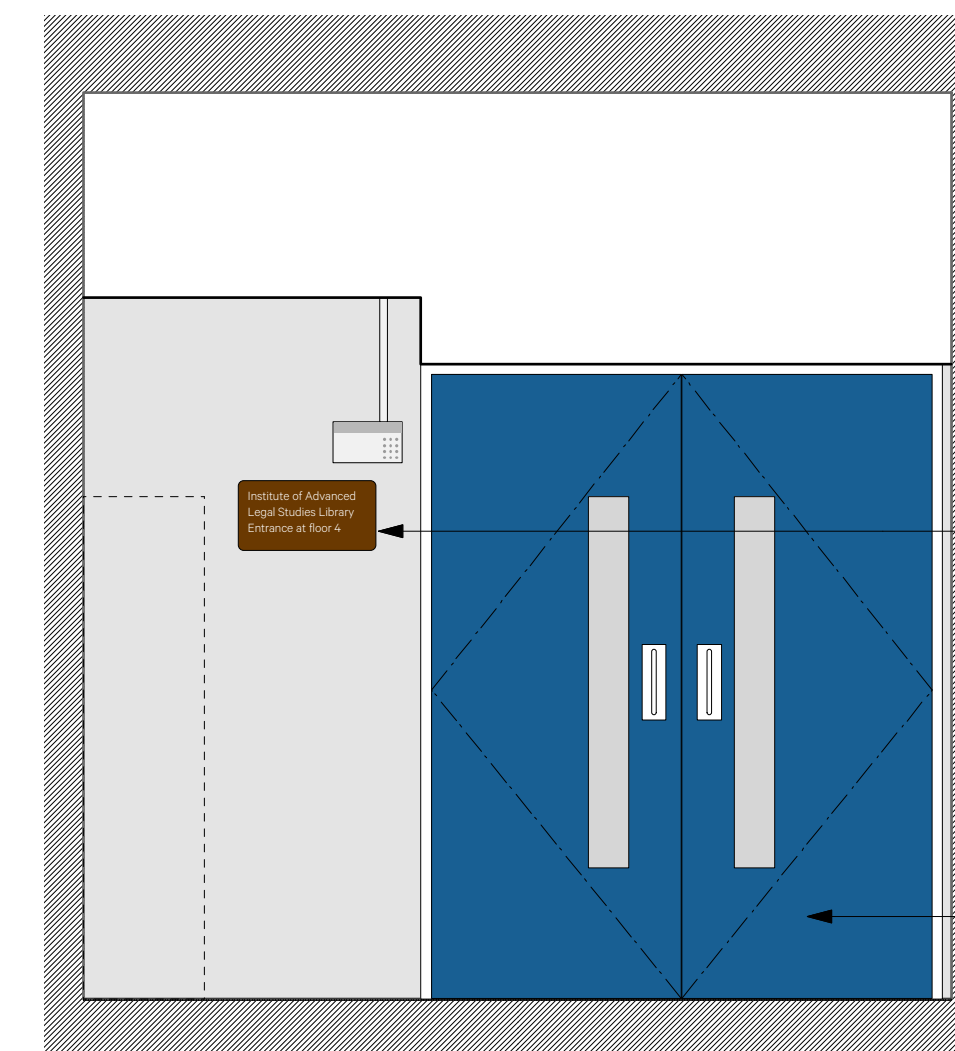

- All signage to be stripped.
- Existing door to be retained. Repainted to match existing.

2nd floor core existing elevation 4
1:25 @A1

Revision	Date	Amendment	Notes					Client	University of London
/	10.11.17	Planning Issue						Project	IALS Refurbishment
A	22.11.17	Final Planning Issue						Drawing	Existing Second Lobby Elevations
				Scale	1:25 @ A1	Drawn	SK	info@burwellarchitects.com www.burwellarchitects.com	
				Date	October 2017			Project N°	739
						Drawing N°	739/PL/162	Revision	A
								Unit 0.01	First Floor
								California Building	© Southwark
								London SE13 7SP	West Exeter EX1 1JG
								+44 (0) 2083 056010	+44 (0) 1392 423981

NO DIMENSIONS ARE TO BE SCALED FROM THIS DRAWING. THE CONTRACTOR/MANUFACTURER IS RESPONSIBLE FOR CHECKING ALL DIMENSIONS AND QUERING ANY DISCREPANCIES. THIS DRAWING IS THE PROPERTY OF IDA ARCHITECTS LTD. COPYRIGHT IS RESERVED BY THEM AND THE DRAWING IS ISSUED ON CONDITION THAT IT IS NOT COPIED, REPRODUCED, RETAINED OR DISCLOSED TO ANY UNAUTHORISED PERSON, EITHER WHOLLY OR IN PART, WITHOUT WRITTEN CONSENT.