

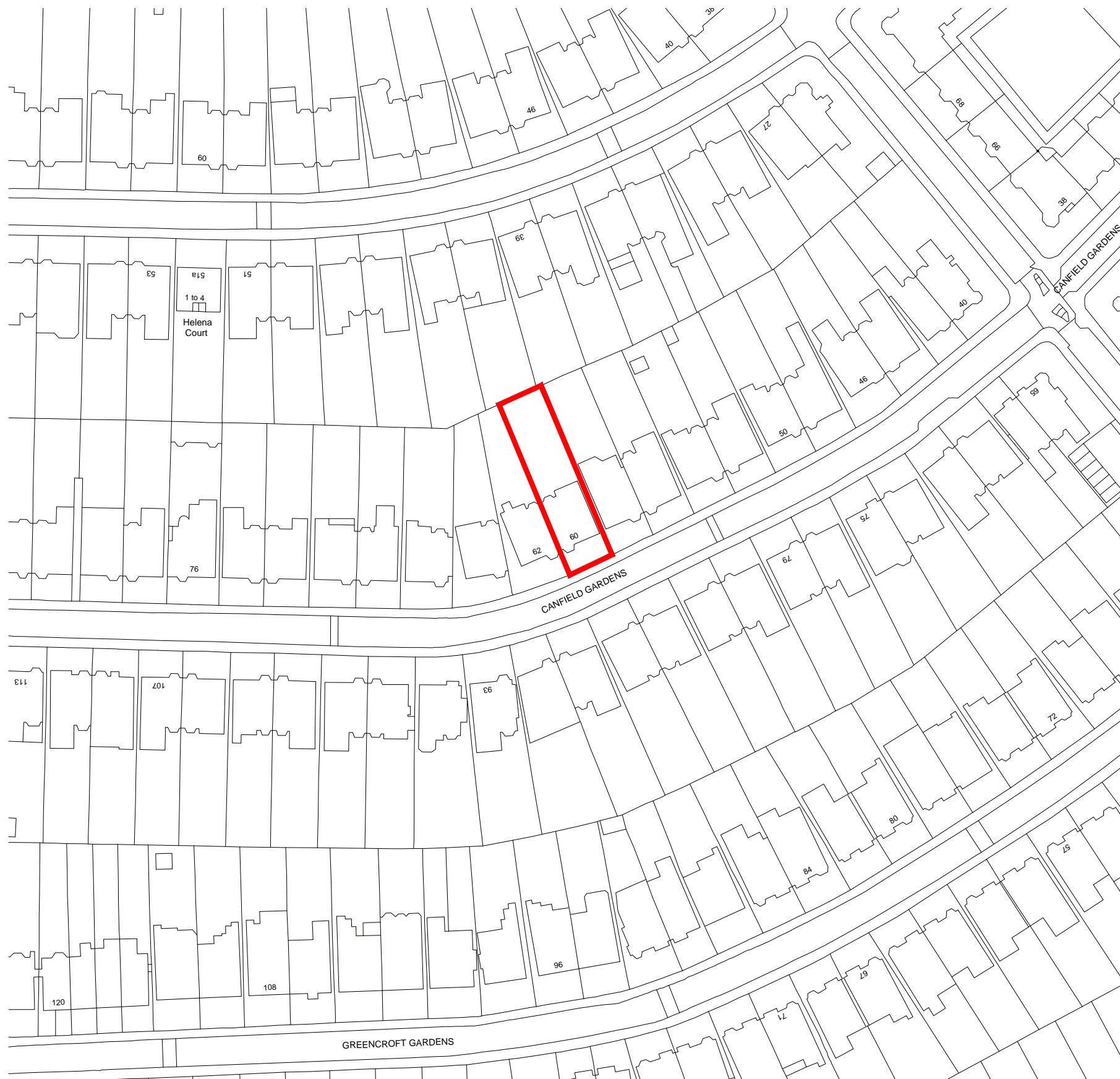

Notes

Do not scale from this drawing. Any discrepancies are to be reported to the architect immediately. All dimensions will be taken on site prior to ordering and construction.

Copyright remains with the architect.
This drawing is to be read in conjunction with the notes specification and all other relevant information.
No disclosure or copies may be made without prior written permission.



Architecture | Interiors
Studio 5. The Hothouse.
274 Richmond Road.
London E8 3QW
0207 254 7214
dedraft.co.uk
@dedraftlondon

Planning Issue

Project 390
60 Canfield Gardens. NW6 3EB
Chris Utting

Drawing No. S001
Location Site Plan
Scale 1:1250 at A3 + 1.... at A1

Drawn 20.11.17
Maria Kuosmanen

Revisions



Notes

Do not scale from this drawing. Any discrepancies are to be reported to the architect immediately. All dimensions will be taken on site prior to ordering and construction.

Copyright remains with the architect.
This drawing is to be read in conjunction with the notes specification and all other relevant information.
No disclosure or copies may be made without prior written permission.



**DE
DRA
FT**

Architecture | Interiors

Studio 5. The Hothouse.
274 Richmond Road.
London E8 3QW
0207 254 7214
dedraft.co.uk
@dedraftlondon

Planning Issue

Project 390
60 Canfield Gardens. NW6 3EB
Chris Utting

Drawing No. S001a
Site Block Plan
Scale 1.500 at A3 + 1.250 at A1

Drawn 20.11.17
Maria Kuosmanen

Revisions



Notes
Do not scale from this drawing. Any discrepancies are to be reported to the architect immediately. All dimensions will be taken on site prior to ordering and construction.
Copyright remains with the architect.
This drawing is to be read in conjunction with the notes specification and all other relevant information.
No disclosure or copies may be made without prior written permission.

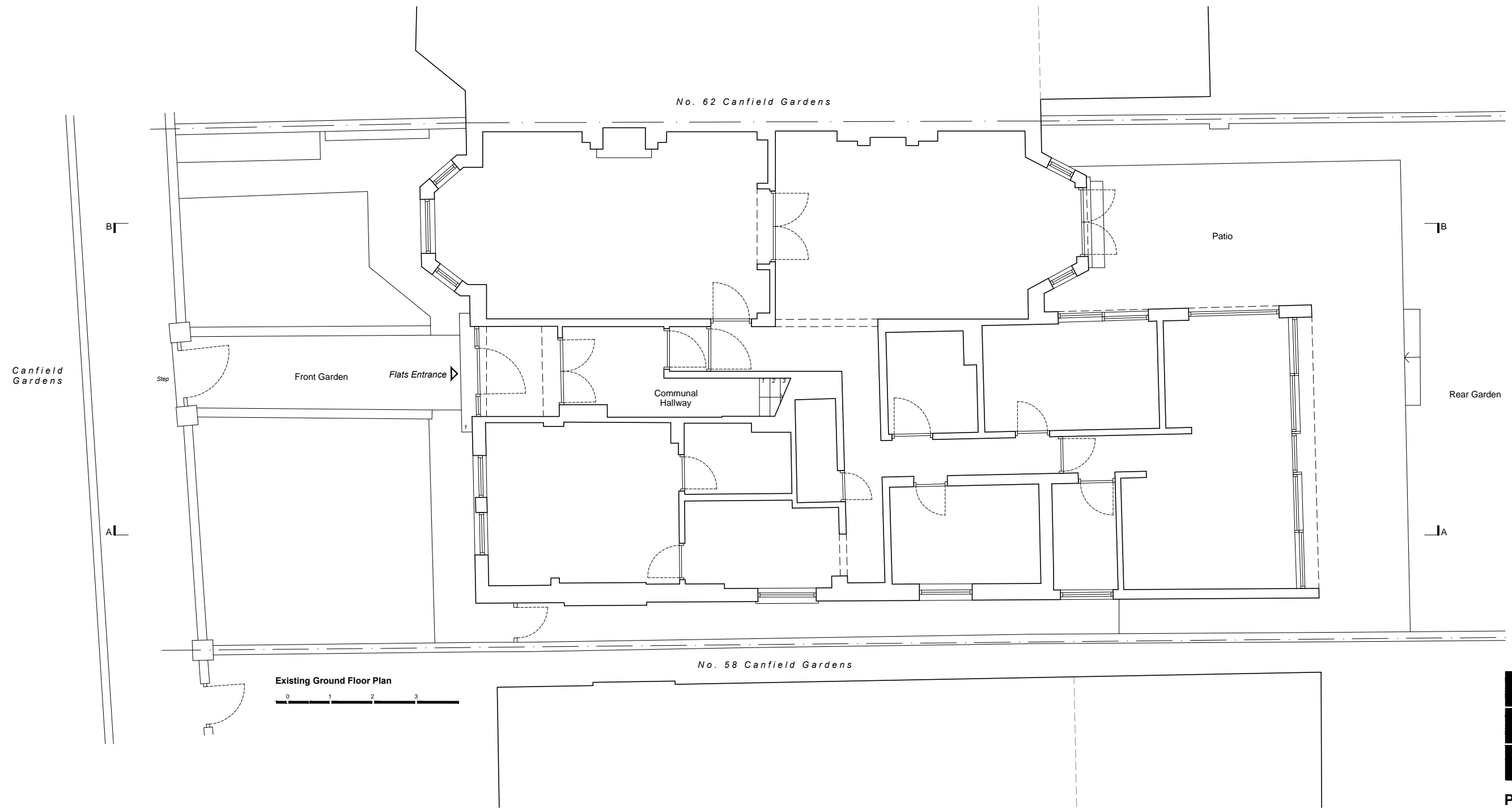

DE DRAFT
Architecture | Interiors
Studio 5. The Hothouse.
274 Richmond Road.
London E8 3QW
0207 254 7214
dedraft.co.uk
@dedraftlondon

Planning Issue
Project 390
60 Canfield Gardens. NW6 3EB
Chris Utting

Drawing No. S002
Existing Ground Floor Plan
Scale 1:100 at A3 + 1:50 at A1

Drawn 20.11.17
Maria Kuosmanen

Revisions

Notes
 Do not scale from this drawing. Any discrepancies are to be reported to the architect immediately. All dimensions will be taken on site prior to ordering and construction.

Copyright remains with the architect.
 This drawing is to be read in conjunction with the notes specification and all other relevant information.
 No disclosure or copies may be made without prior written permission.

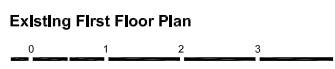
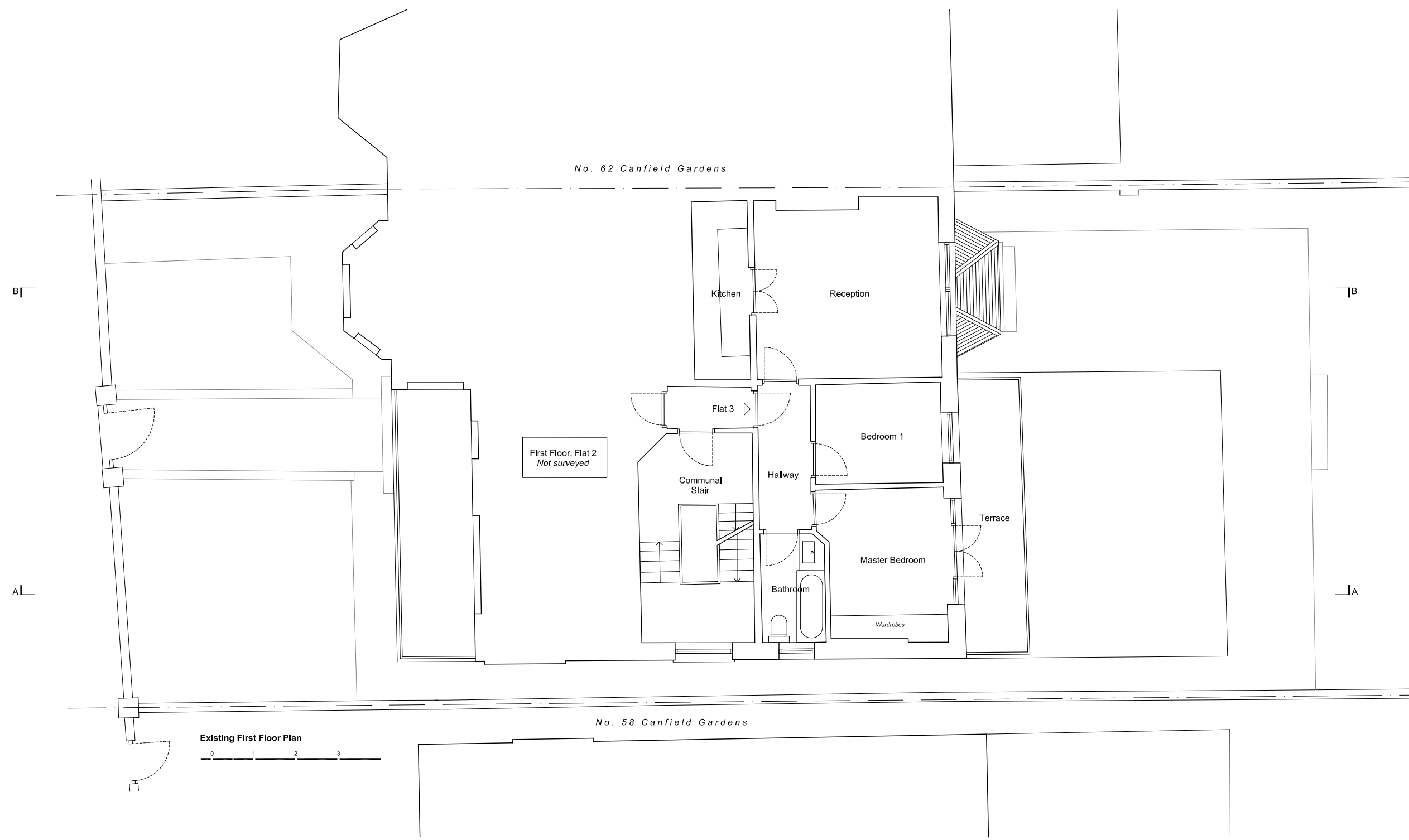

**DE
DRAFT**

Architecture | Interiors
 Studio 5. The Hothouse.
 274 Richmond Road,
 London E8 3QW
 0207 254 7214
 dedraft.co.uk
 @dedraftlondon

Planning Issue

Project 390
60 Canfield Gardens. NW6 3EB
 Chris Utting

Drawing No. S003
Existing First Floor Plan
 Scale 1:100 at A3 + 1:50 at A1

Drawn 20.11.17
 Maria Kuosmanen

Revisions

Notes

Do not scale from this drawing. Any discrepancies are to be reported to the architect immediately. All dimensions will be taken on site prior to ordering and construction.

Copyright remains with the architect. This drawing is to be read in conjunction with the notes specification and all other relevant information. No disclosure or copies may be made without prior written permission.



Existing Rear Elevation



**DE
DRAFT**

Architecture | Interiors

Studio 5. The Hothouse.
274 Richmond Road.
London E8 3QW
0207 254 7214
dedraft.co.uk
@dedraftlondon

Planning Issue

Project 390
60 Canfield Gardens. NW6 3EB
Chris Utting

Drawing No. S100
Existing Rear Elevation
Scale 1.100 at A3 + 1.50 at A1

Drawn 20.11.17
Maria Kuosmanen

Revisions

Notes

Do not scale from this drawing. Any discrepancies are to be reported to the architect immediately. All dimensions will be taken on site prior to ordering and construction.

Copyright remains with the architect. This drawing is to be read in conjunction with the notes specification and all other relevant information. No disclosure or copies may be made without prior written permission.

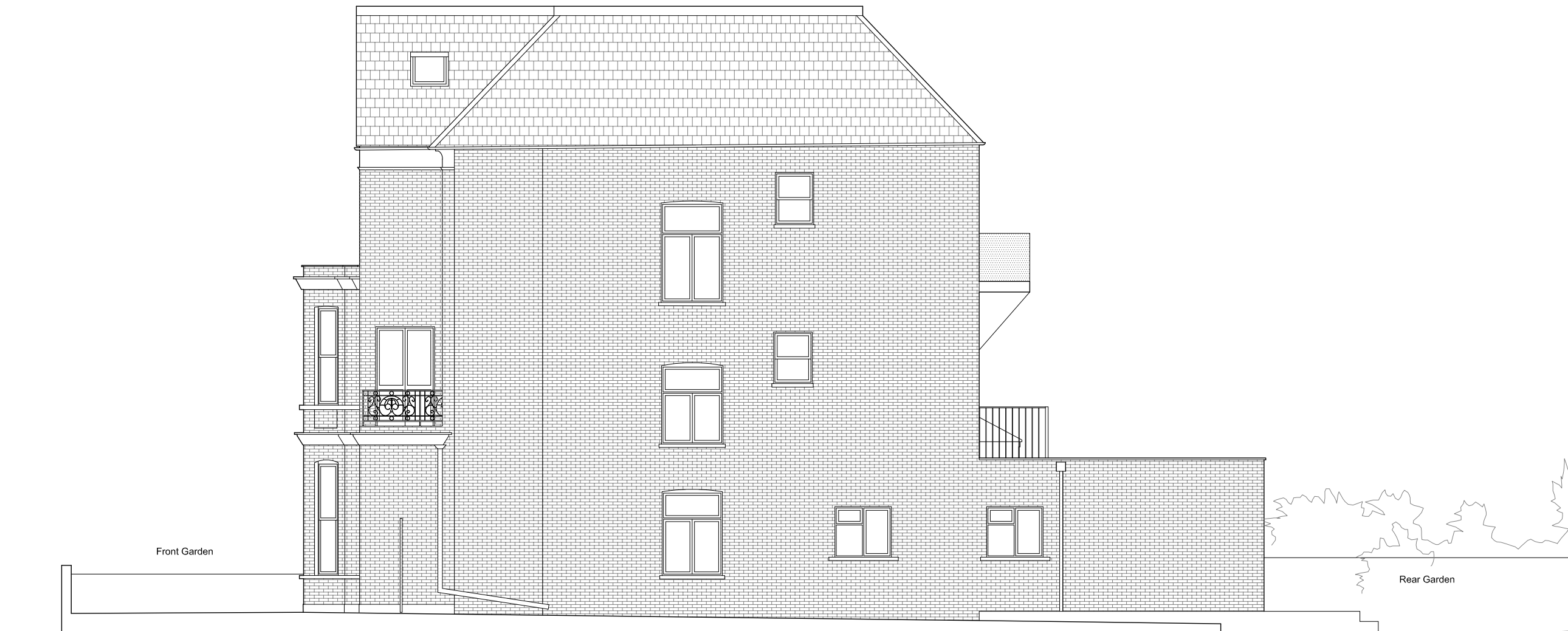

Existing Side Elevation



**DE
DRAFT**

Architecture | Interiors

Studio 5. The Hothouse.
274 Richmond Road,
London E8 3QW
0207 254 7214
dedraft.co.uk
@dedraftlondon

Planning Issue

Project 390
60 Canfield Gardens. NW6 3EB
Chris Utting

Drawing No. S101
Existing Side Elevation
Scale 1.100 at A3 + 1.50 at A1

Drawn 20.11.17
Maria Kuosmanen

Revisions

Notes

Do not scale from this drawing. Any discrepancies are to be reported to the architect immediately. All dimensions will be taken on site prior to ordering and construction.

Copyright remains with the architect. This drawing is to be read in conjunction with the notes specification and all other relevant information. No disclosure or copies may be made without prior written permission.

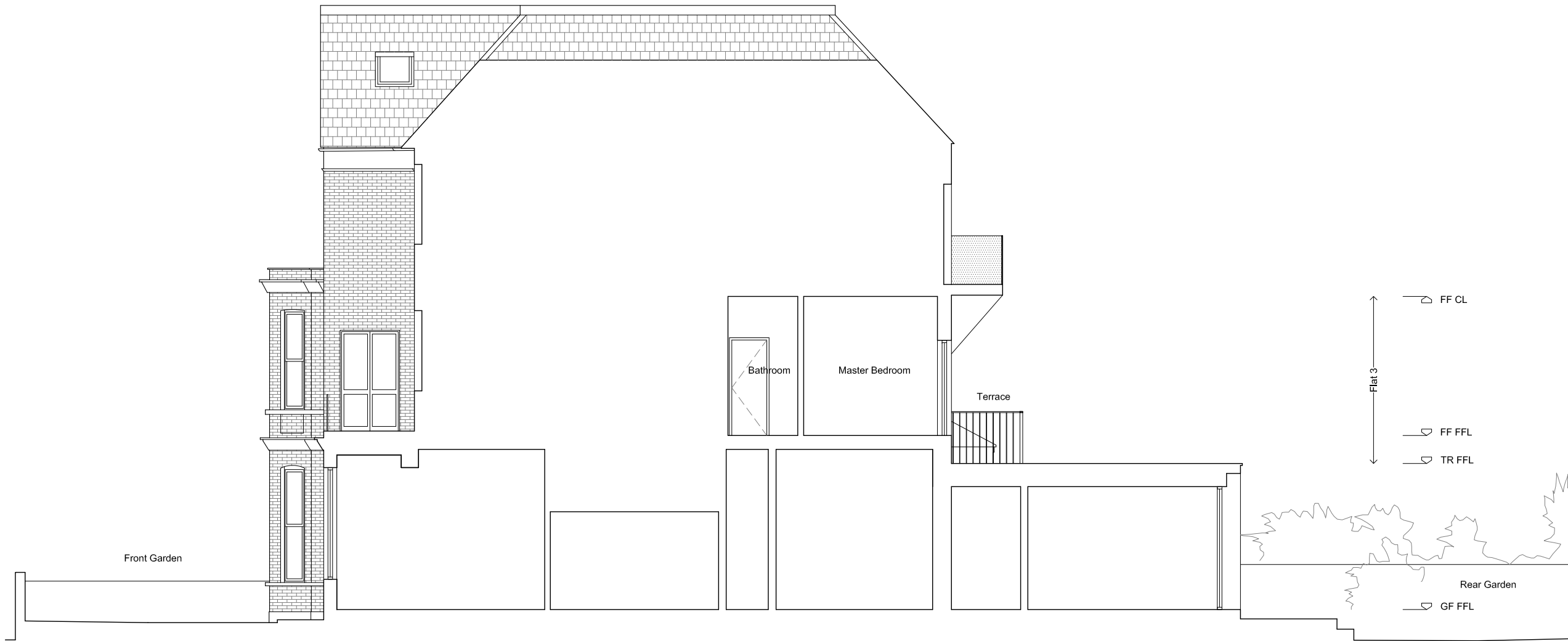

Existing Section A
0 1 2 3

**DE
DRAFT**

Architecture | Interiors

Studio 5. The Holhouse.
274 Richmond Road.
London E8 3QW
0207 254 7214
dedraft.co.uk
@dedraftlondon

Planning Issue

Project 390
60 Canfield Gardens. NW6 3EB
Chris Utting

Drawing No. S200
Existing Section A
Scale 1.100 at A3 + 1.50 at A1

Drawn 20.11.17
Maria Kuosmanen

Revisions

Notes

Do not scale from this drawing. Any discrepancies are to be reported to the architect immediately. All dimensions will be taken on site prior to ordering and construction.

Copyright remains with the architect.
This drawing is to be read in conjunction with the notes specification and all other relevant information.
No disclosure or copies may be made without prior written permission.

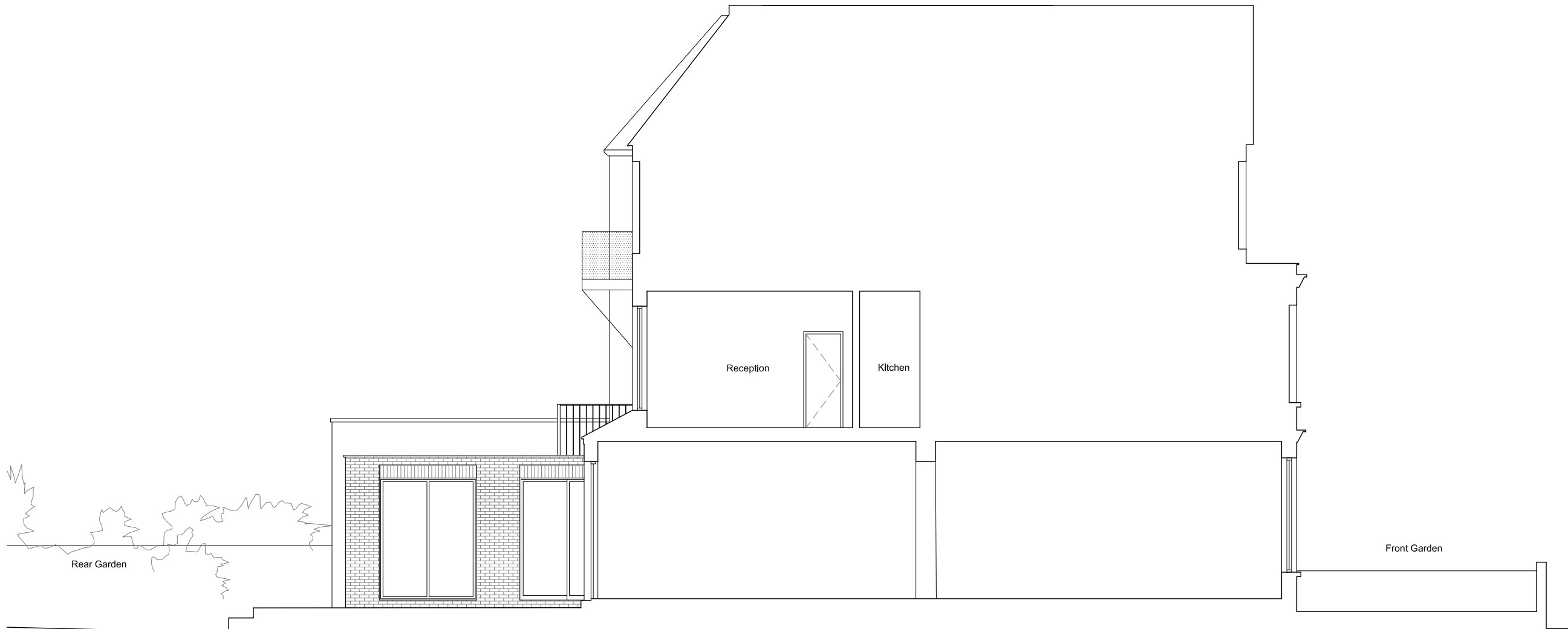

Existing Section B



**DE
DRAFT**

Architecture | Interiors

Studio 5. The Hothouse.
274 Richmond Road.
London E8 3QW
0207 254 7214
dedraft.co.uk
@dedraftlondon

Planning Issue

Project 390
60 Canfield Gardens. NW6 3EB
Chris Utting

Drawing No. S201
Existing Section B
Scale 1.100 at A3 + 1.50 at A1

Drawn 20.11.17
Maria Kuosmanen

Revisions

Notes
 Do not scale from this drawing. Any discrepancies are to be reported to the architect immediately. All dimensions will be taken on site prior to ordering and construction.

Copyright remains with the architect.
 This drawing is to be read in conjunction with the notes specification and all other relevant information.
 No disclosure or copies may be made without prior written permission.

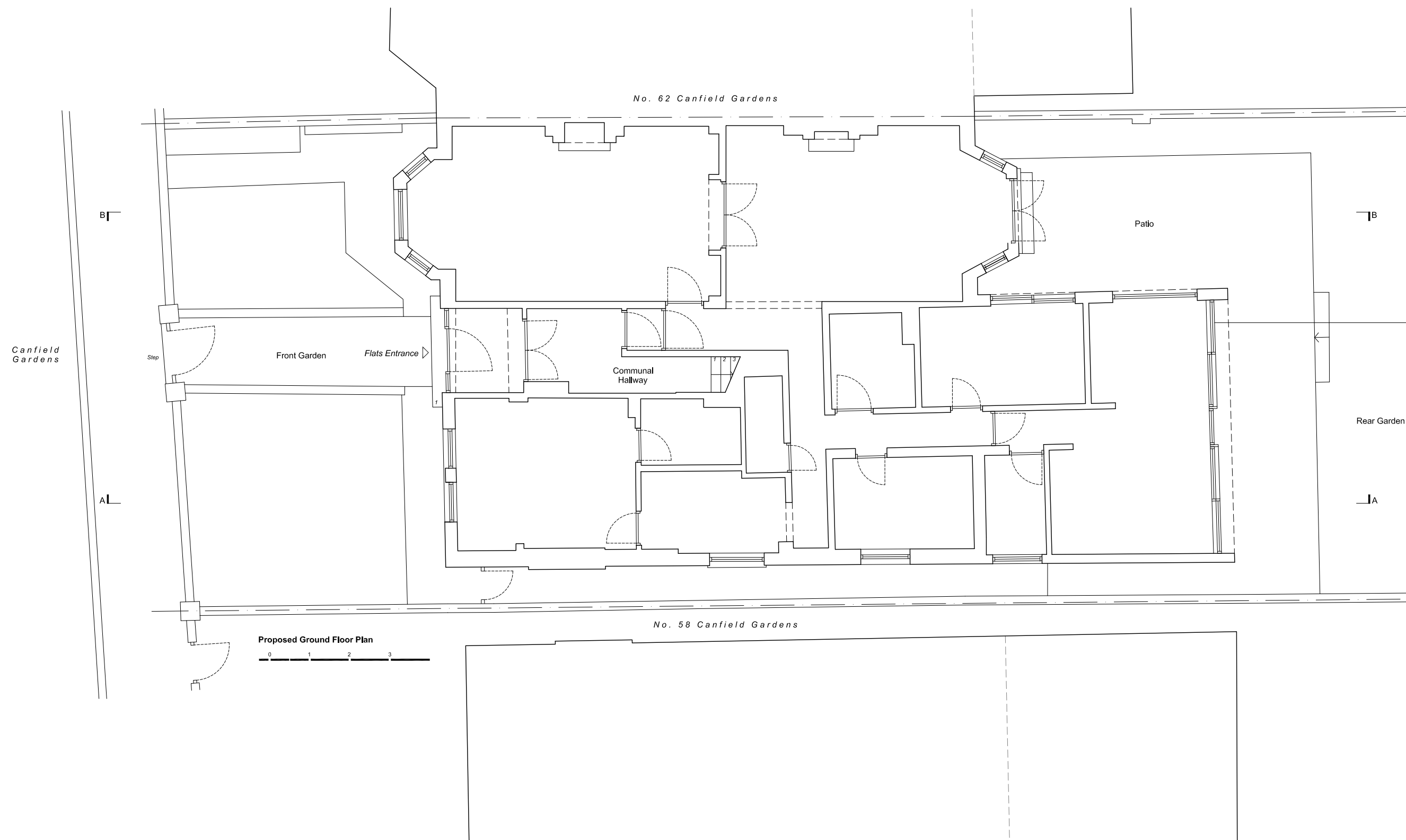

Note for Planning Officer
 2017/3212/P
 Flat 1, 60 Canfield Gardens
 Granted - 31.10.17

**DE
 DRA
 FT**

Architecture | Interiors
 Studio 5. The Hothouse.
 274 Richmond Road,
 London E8 3QW
 0207 254 7214
 dedraft.co.uk
 @dedraftlondon

Planning Issue

Project 390
60 Canfield Gardens. NW6 3EB
 Chris Utting

Drawing No. A001
Proposed Ground Floor Plan
 Scale 1:100 at A3 + 1:50 at A1

Drawn 20.11.17
 Maria Kuosmanen

Revisions

Notes
 Do not scale from this drawing. Any discrepancies are to be reported to the architect immediately. All dimensions will be taken on site prior to ordering and construction.
 Copyright remains with the architect.
 This drawing is to be read in conjunction with the notes specification and all other relevant information.
 No disclosure or copies may be made without prior written permission.

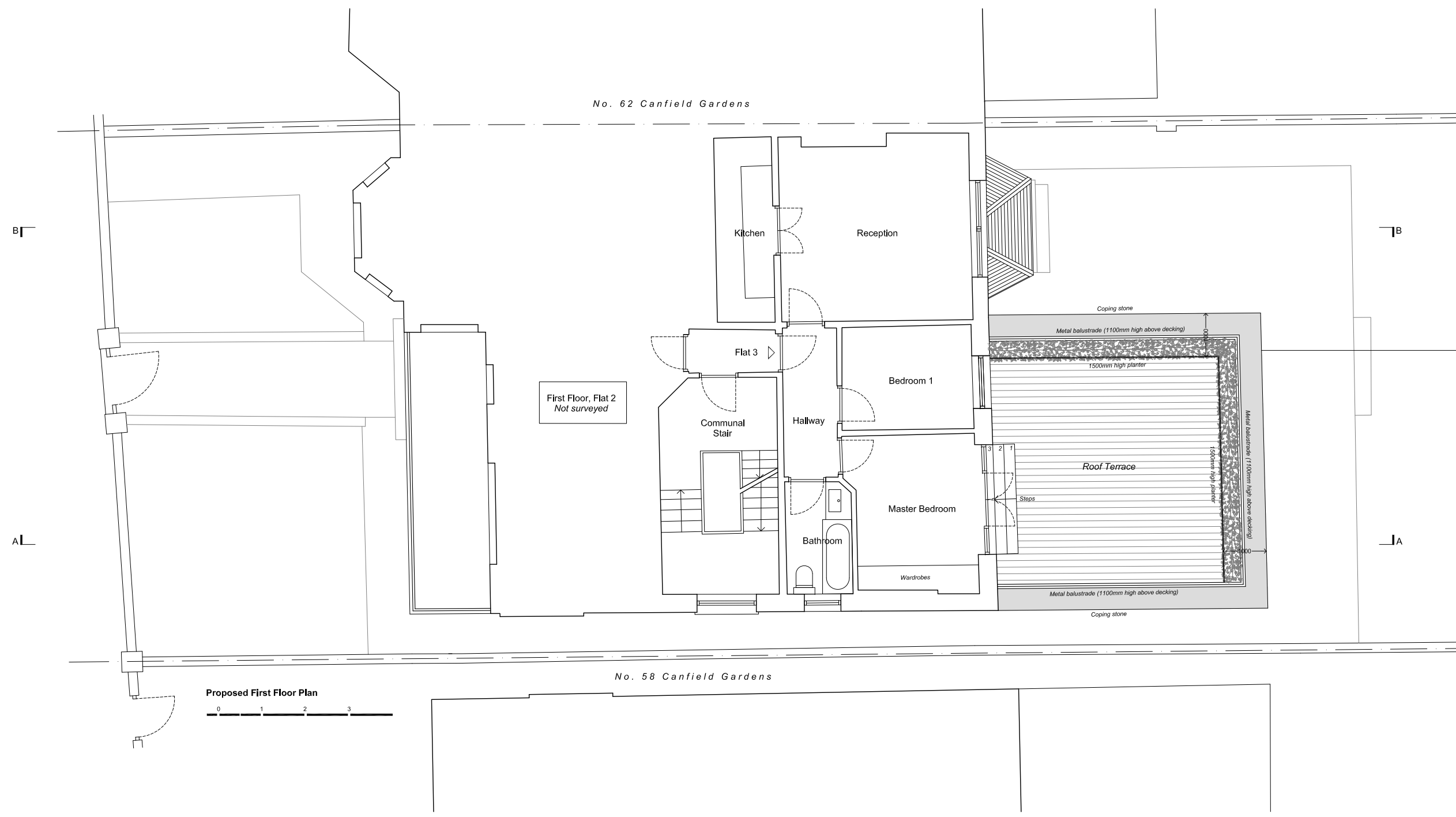

First Floor, Flat 2
 Not surveyed

Note for Planning Officer
 2017/3212/P
 Flat 1, 60 Canfield Gardens
 Granted - 31.10.17

Proposed First Floor Plan
 0 1 2 3

DE DRAFT
 Architecture | Interiors
 Studio 5. The Hothouse.
 274 Richmond Road,
 London E8 3QW
 0207 254 7214
 dedraft.co.uk
 @dedraftlondon

Planning Issue
 Project 390
60 Canfield Gardens. NW6 3EB
 Chris Utting

Drawing No. A002
Proposed First Floor Plan
 Scale 1:100 at A3 + 1:50 at A1

Drawn 20.11.17
 Maria Kuosmanen

Revisions

Notes

Do not scale from this drawing. Any discrepancies are to be reported to the architect immediately. All dimensions will be taken on site prior to ordering and construction.

Copyright remains with the architect. This drawing is to be read in conjunction with the notes specification and all other relevant information. No disclosure or copies may be made without prior written permission.

Legend

- 1. Metal railing, painted black
- 2. Planter
- 3. Terrace decking
- 4. Brick to match existing
- 5. Timber window to match existing
- 6. Metal framed doors.
- 7. Timber decking
- 8. Metal framed window
- 9. Cast iron hopper and rwp, painted black
- 10. Brick soldier course
- 11. Aluminium coping



Note for Planning Officer
 2017/3212/P
 Flat 1, 60 Canfield Gardens
 Granted - 31.10.17

Proposed Rear Elevation



**DE
DRAFT
FT**

Architecture | Interiors

Studio 5. The Holhouse.
 274 Richmond Road.
 London E8 3QW
 0207 254 7214
 dedraft.co.uk
 @dedraftlondon

Planning Issue

Project 390
60 Canfield Gardens. NW6 3EB
 Chris Utting

Drawing No. A100
Proposed Rear Elevation
 Scale 1.100 at A3 + 1.50 at A1

Drawn 20.11.17
 Maria Kuosmanen

Revisions

Notes

Do not scale from this drawing. Any discrepancies are to be reported to the architect immediately. All dimensions will be taken on site prior to ordering and construction.

Copyright remains with the architect. This drawing is to be read in conjunction with the notes specification and all other relevant information. No disclosure or copies may be made without prior written permission.

Legend

- 1. Metal railing, painted black
- 2. Planter
- 3. Terrace decking
- 4. Brick to match existing
- 5. Timber window to match existing
- 6. Metal framed doors.
- 7. Timber decking
- 8. Metal framed window
- 9. Cast iron hopper and rwp, painted black
- 10. Brick soldier course
- 11. Aluminium coping

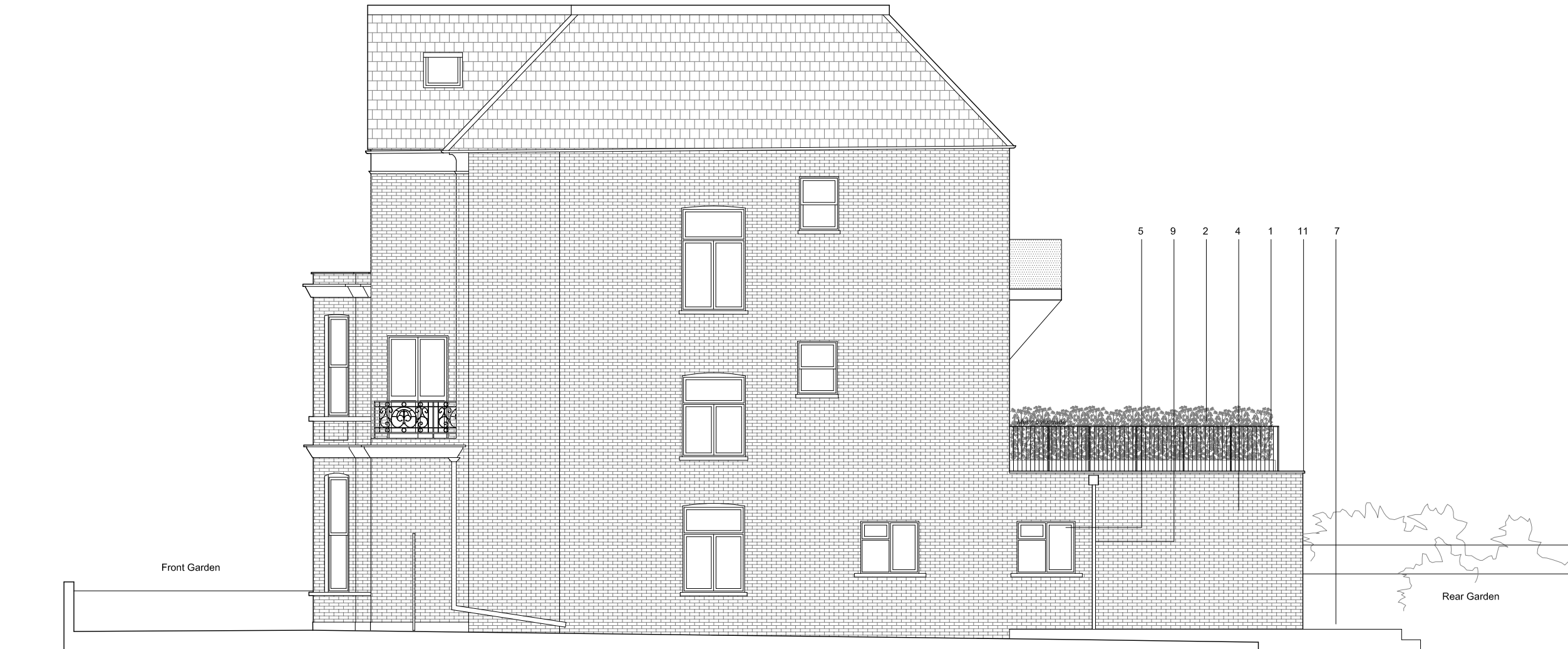

Note for Planning Officer
2017/3212/P
Flat 1, 60 Canfield Gardens
Granted - 31.10.17

Proposed Side Elevation



**DE
DRA
FT**

Architecture | Interiors

Studio 5. The Hothouse.
274 Richmond Road.
London E8 3QW
0207 254 7214
dedraft.co.uk
@dedraftlondon

Planning Issue

Project 390
60 Canfield Gardens. NW6 3EB
Chris Utting

Drawing No. A101
Proposed Side Elevation
Scale 1.100 at A3 + 1.50 at A1

Drawn 20.11.17
Maria Kuosmanen

Revisions

Notes

Do not scale from this drawing. Any discrepancies are to be reported to the architect immediately. All dimensions will be taken on site prior to ordering and construction.

Copyright remains with the architect.
This drawing is to be read in conjunction with the notes specification and all other relevant information.
No disclosure or copies may be made without prior written permission.

Legend

1. Metal railing, painted black
2. Planter
3. Terrace decking
4. Brick to match existing
5. Timber window to match existing
6. Metal framed doors.
7. Timber decking
8. Metal framed window
9. Cast iron hopper and rwp, painted black
10. Brick soldier course
11. Aluminium coping

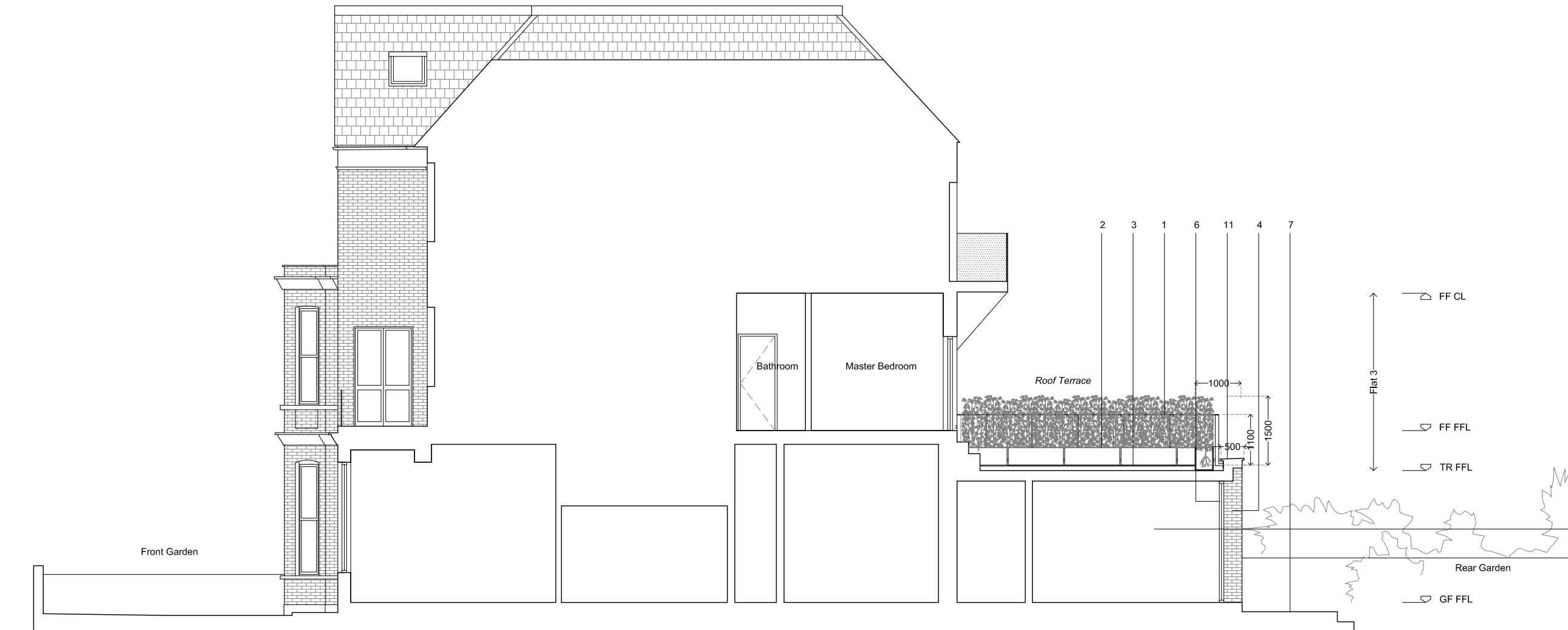

Note for Planning Officer
2017/3212/P
Flat 1, 60 Canfield Gardens
Granted - 31.10.17

**DE
DRAFT**

Architecture | Interiors

Studio 5. The Hothouse.
274 Richmond Road.
London E8 3QW
0207 254 7214
dedraft.co.uk
@dedraftlondon

Planning Issue

Project 390
60 Canfield Gardens. NW6 3EB
Chris Utting

Drawing No. A200
Proposed Section A
Scale 1.100 at A3 + 1.50 at A1

Drawn 20.11.17
Maria Kuosmanen

Revisions
