

Existing plans

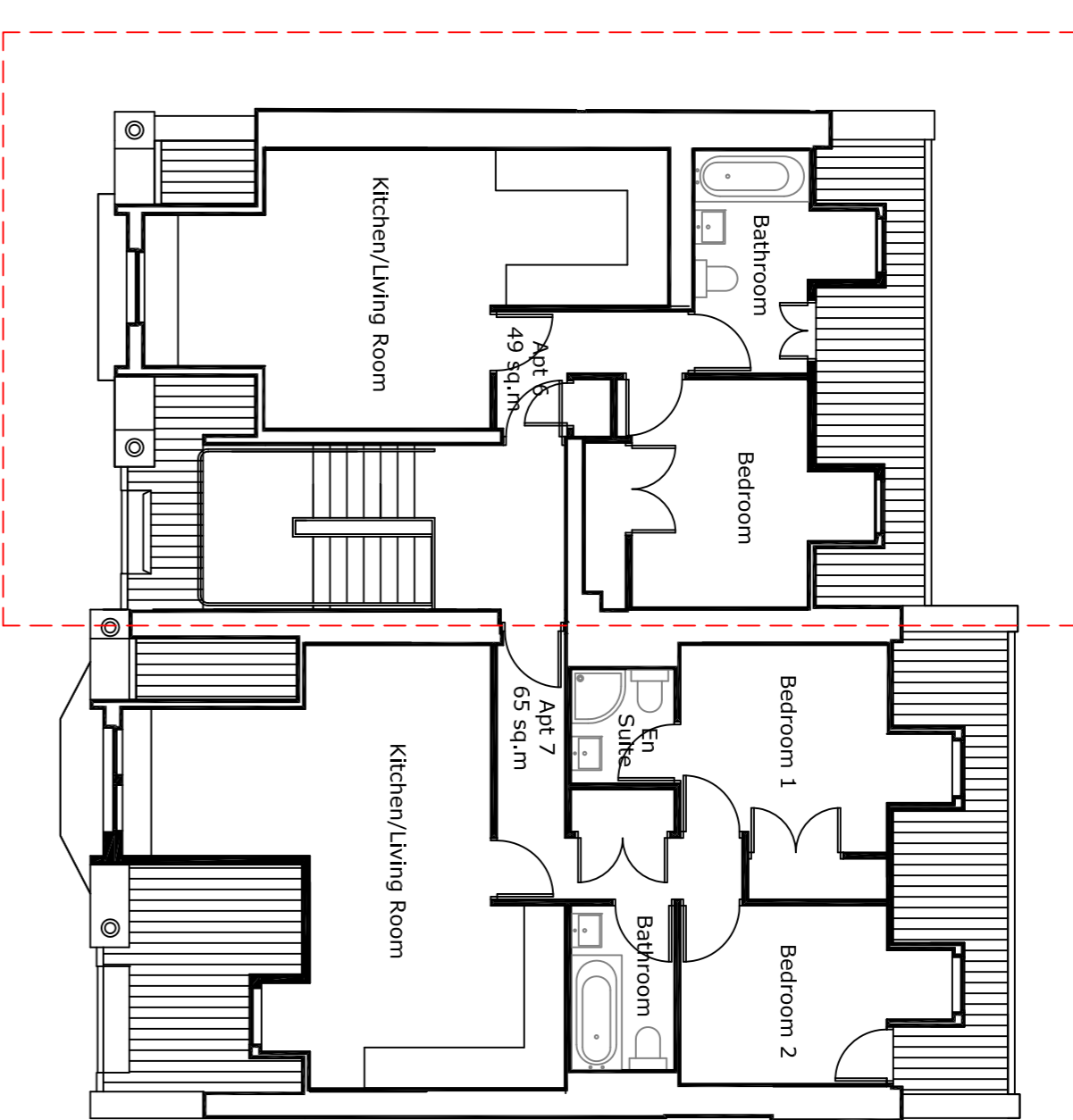

Existing 1-bed apartment

Proposed plans

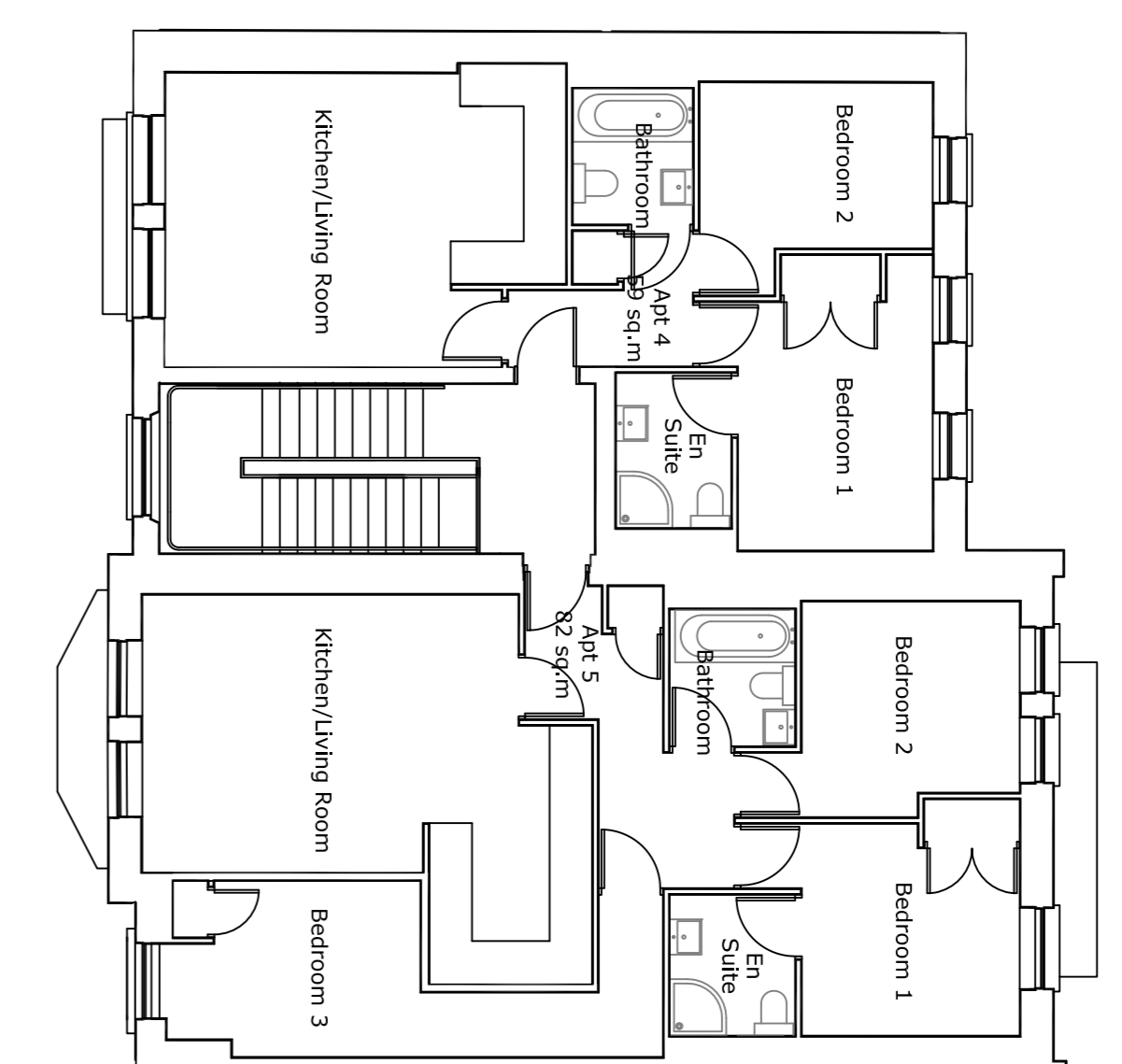
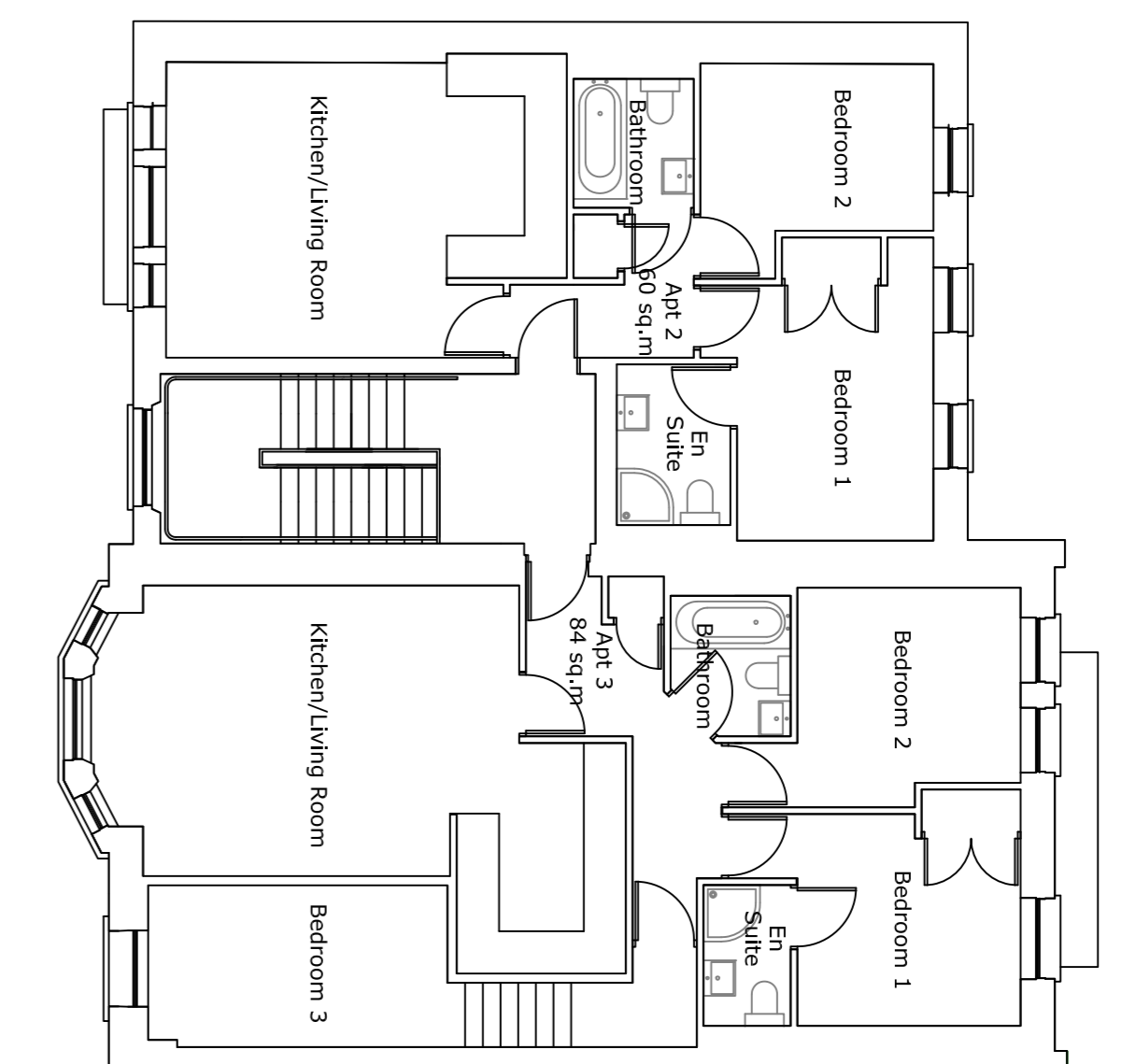
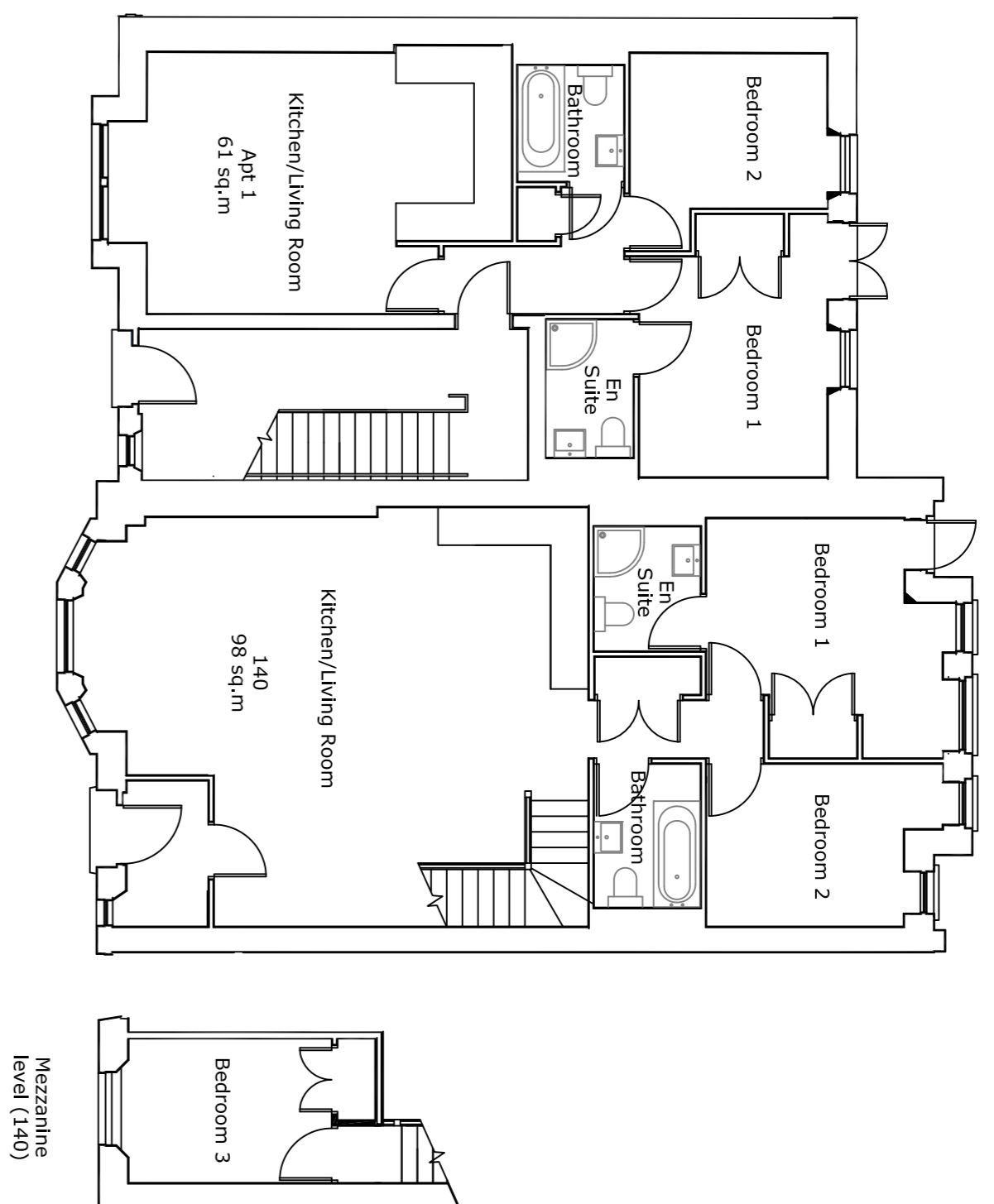
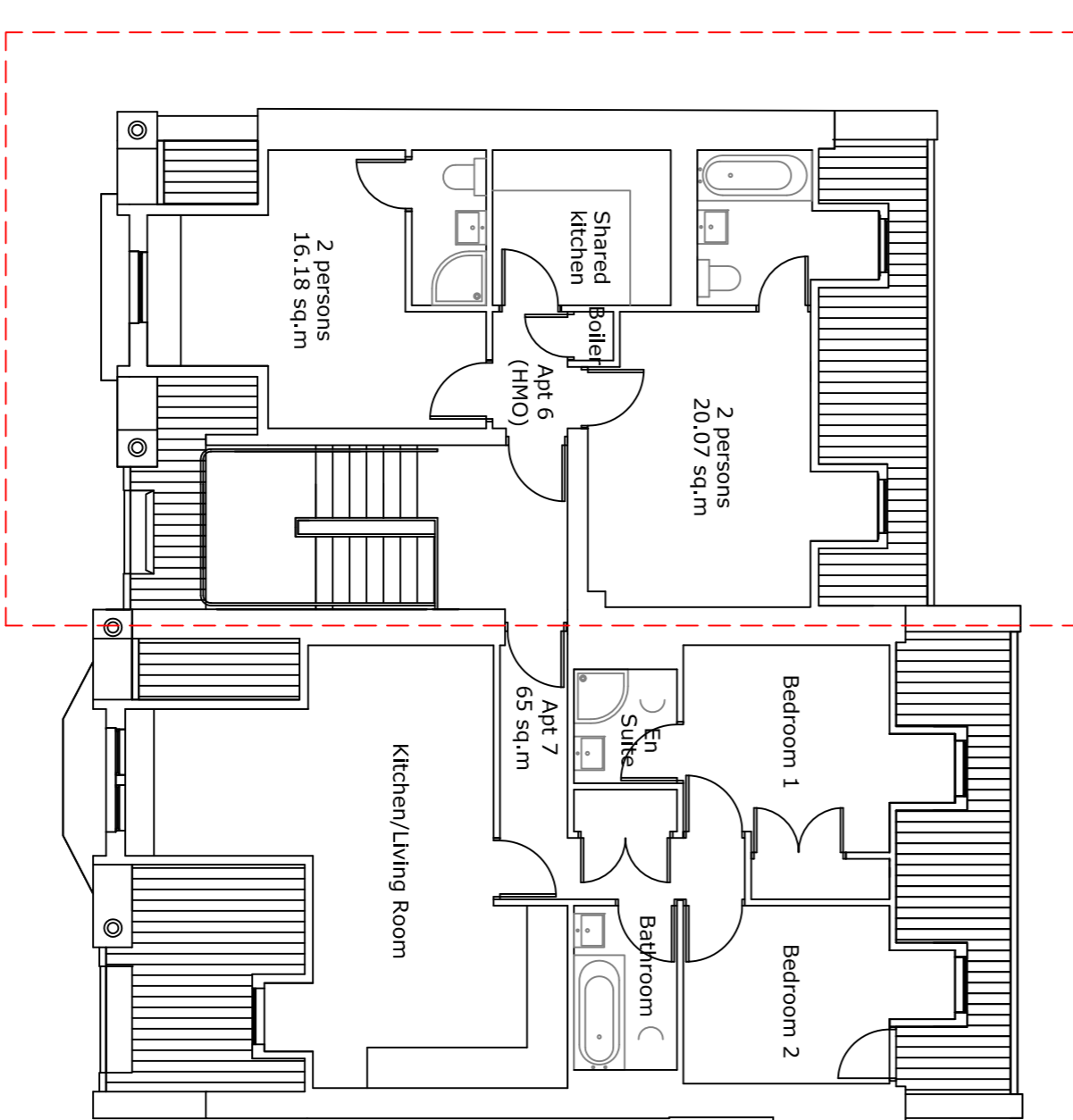
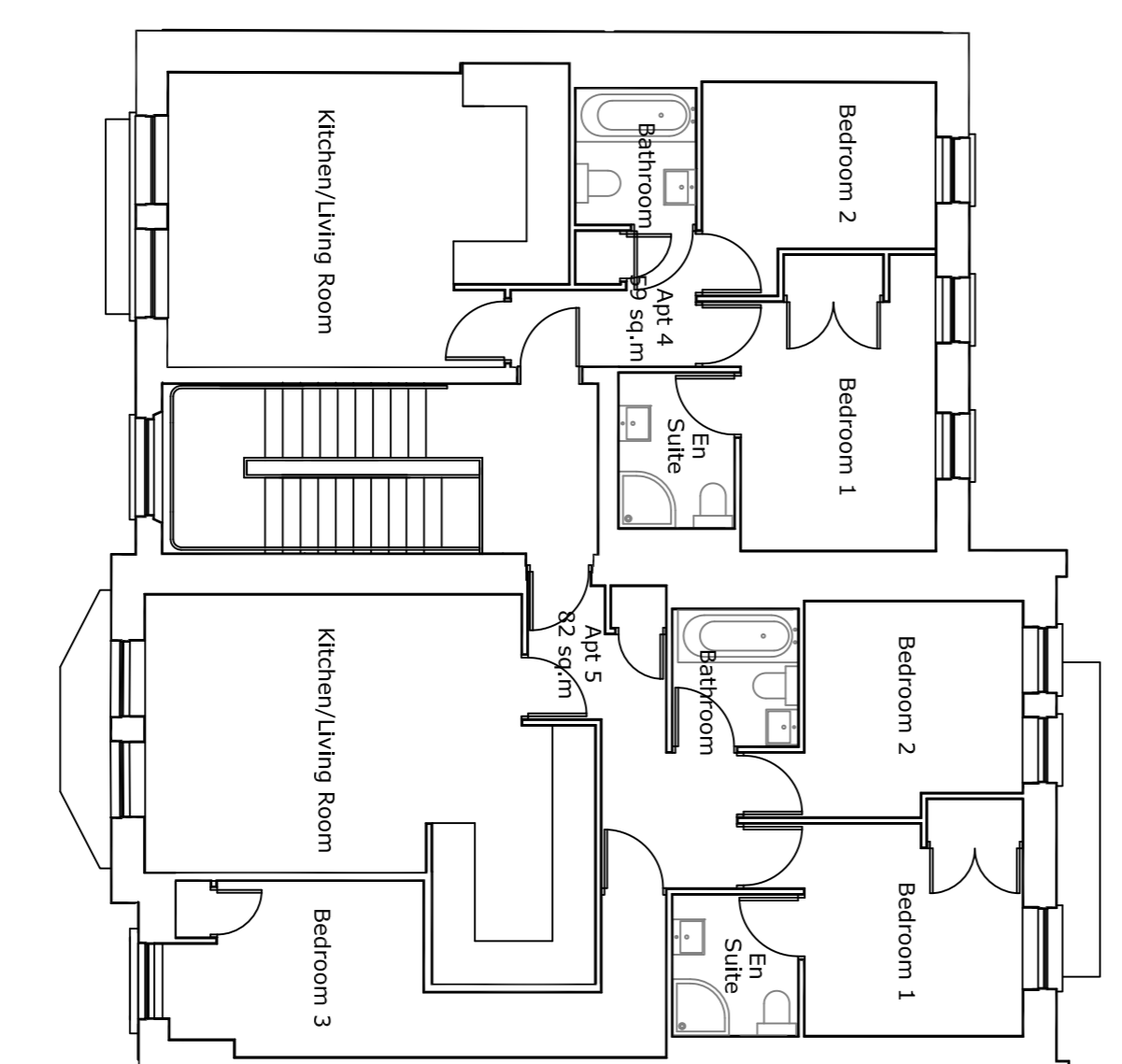
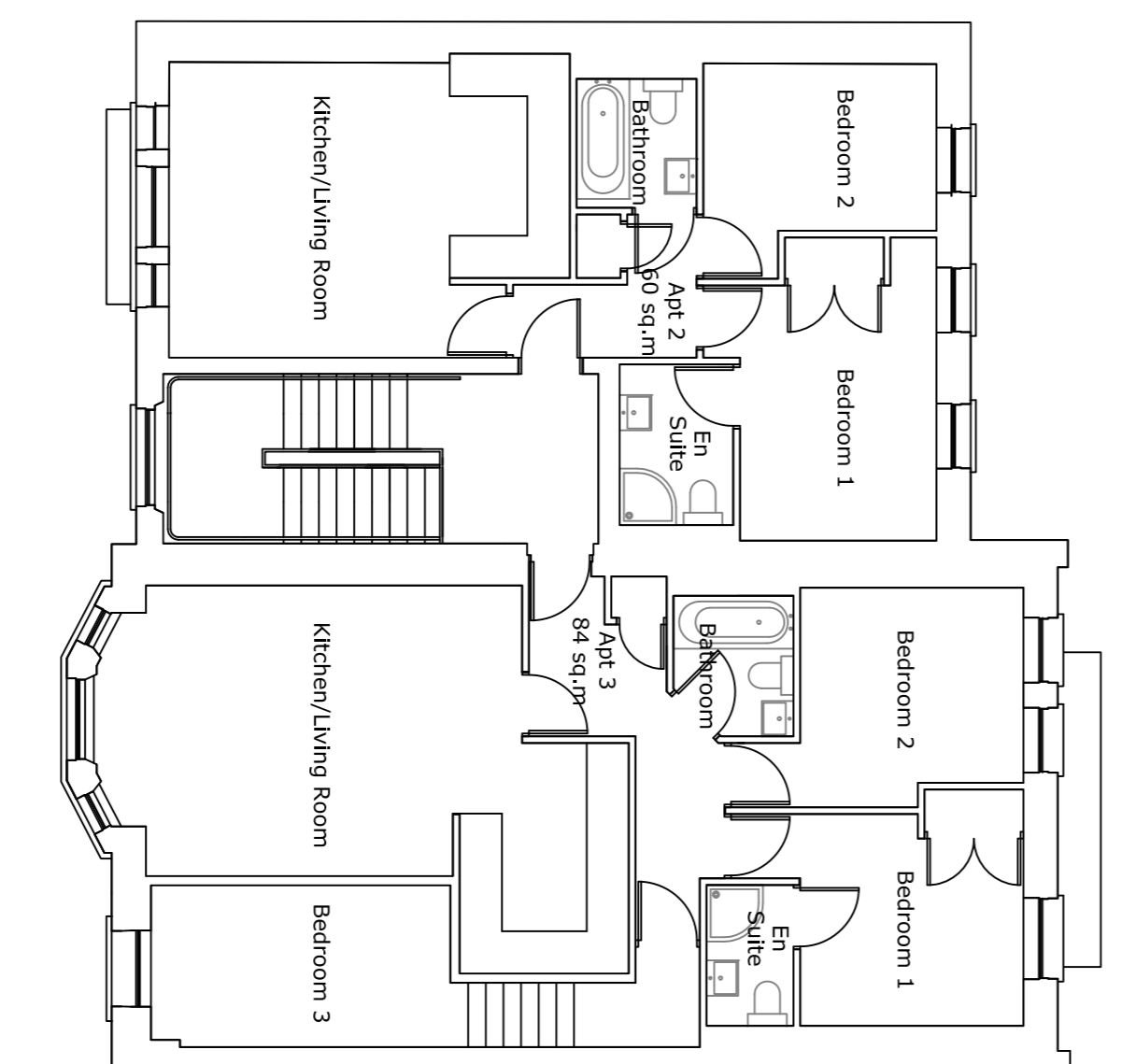
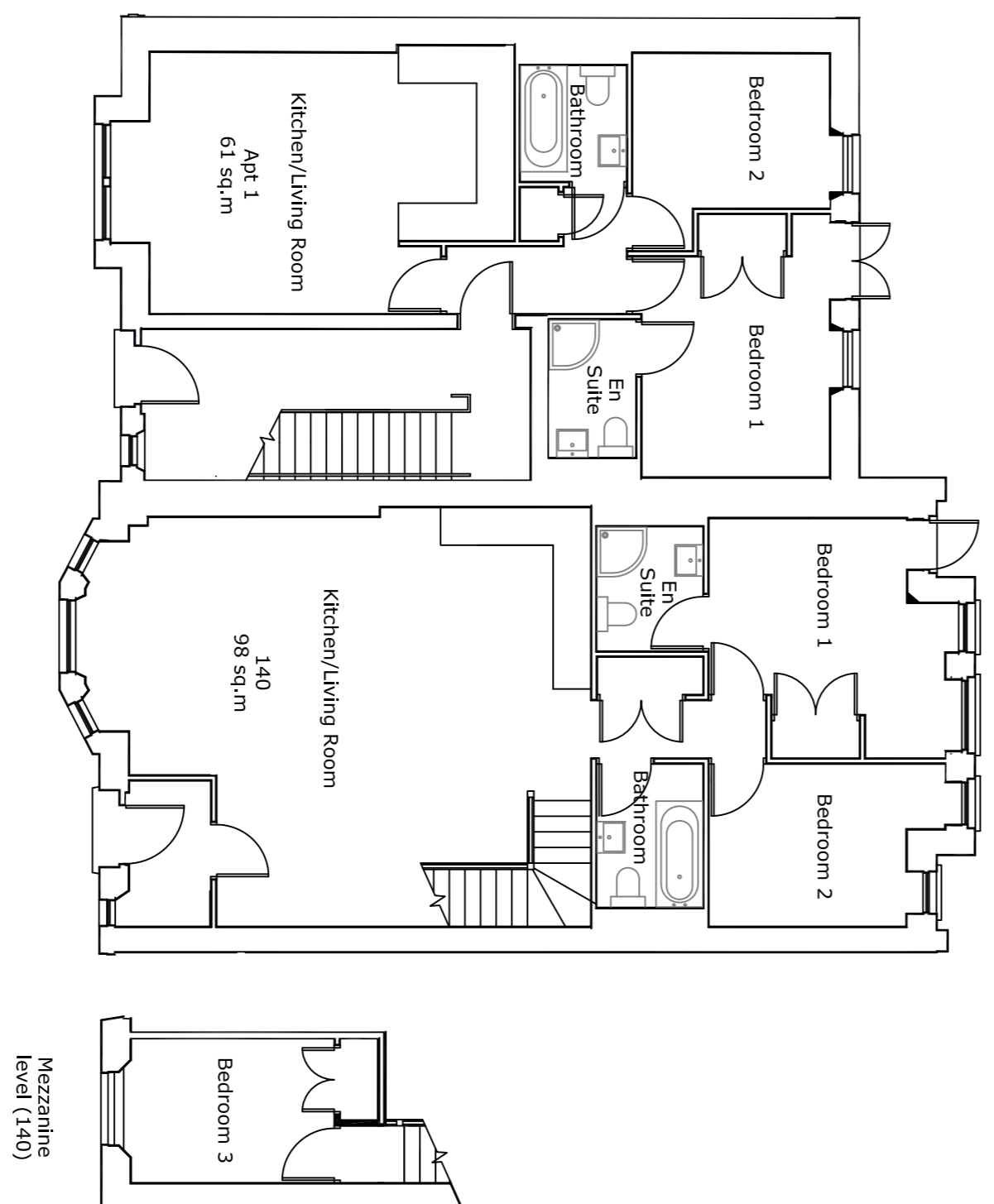

Proposed 2-room HMO with shared kitchen

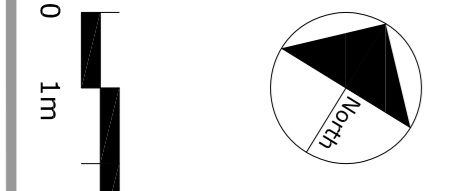

<p>Frans Gap Hitchin Road Western Hitchin Herts SG4 7AX Tel: 01455 510000 Email: info@prgh.com Website: www.prgh.com</p> <p>PRGH PROPERTY RENTAL GROUP HOLDINGS LTD</p>		<p>Frans Gap Hitchin Road Western Hitchin Herts SG4 7AX Tel: 01455 510000 Email: info@prgh.com Website: www.prgh.com</p> <p>PRGH PROPERTY RENTAL GROUP HOLDINGS LTD</p>	
<p>Wonderbuild Ltd</p>		<p>Wonderbuild Ltd</p>	
<p>Flat 6, 142 Finchley Road Proposed change of use from 1-bed flat to 2-room HMO</p>		<p>17009 Nov 2017</p>	
<p>as existing and proposed</p>		<p>P-03</p>	
<p>1:100</p>		<p>RGH</p>	