

SECTION A-A

\* Provisions to be made for CCTV. Locations TBC  
 CCTV camera viewing ATM secured to u/s of soffit  
 Framesless 11.5mm 3 ply laminated anti-bomb secure standard glass. Glazing trim to match existing

\* Glazing to have Transparent polyester anti-shatter film (ASF) to the glass certified to BS EN 12600 Class 1B (nominally 175mm micron) for external windows  
 View Spec: Alcantara Silver Etch M7-SE backed with image Perfect White E5701

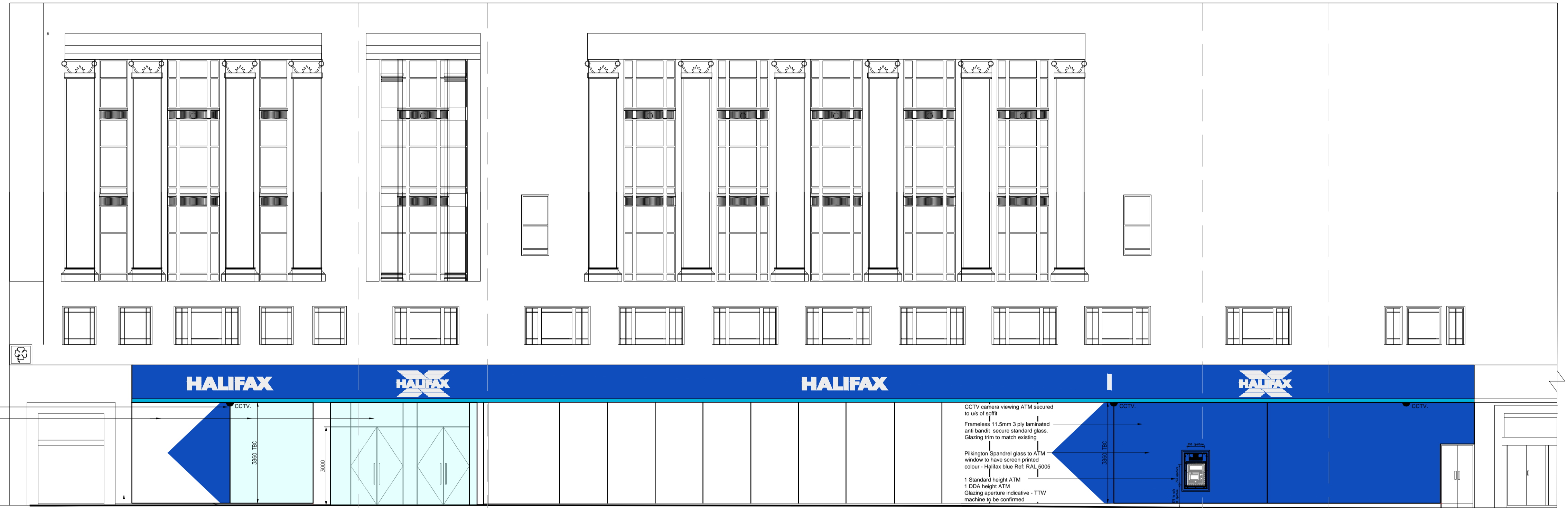

CORINTHIAN ENTRANCE ALTERNATIVE LAYOUT

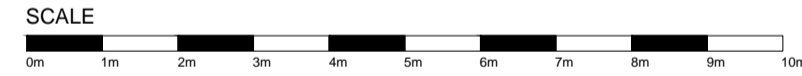

PROPOSED TOTTENHAM COURT ROAD ELEVATION

PROPOSED NEW OXFORD STREET

PROPOSED BAINBRIDGE STREET

|     |            |  |          |
|-----|------------|--|----------|
| E   | 28/11/2017 | 2No ATMs Omitted from Tottenham Court Road Elevation | PW       |
| C   | 03.08.2017 | PLANNING ISSUE                                       | RA       |
| REV | DATE       | REVISION   | INITIALS |

**LLOYDS BANKING GROUP**

ALL DIMENSIONS TO BE VERIFIED PRIOR TO COMMENCING WORK. DRAWING TO BE READ IN CONJUNCTION WITH PROJECT SPECIFICATIONS.

THIS DRAWING IS THE PROPERTY OF LLOYDS BANKING GROUP AND COPYRIGHT IS RESERVED BY THEM. THE DRAWING IS ISSUED ON CONDITION THAT IT IS NOT COPIED OR DISCLOSED BY OR TO ANY UNAUTHORISED PERSONS WITHOUT PRIOR CONSENT IN WRITING TO LLOYDS BANKING GROUP - GROUP PROPERTY. ALL MODIFIED DRAWINGS SHOULD BE RETURNED TO LLOYDS BANKING GROUP.

**GROUP PROPERTY**

BRISTOL - PO Box 112, Canons House, Canons Way, BRISTOL, BS99 7LB  
 EDINBURGH - Sighthill South, 12 Bankhead Crossway South, EDINBURGH, EH11 4EN  
 HALIFAX - Trinity Road, HALIFAX, West Yorkshire, HX1 2RG

|  |            |
|--|------------|
| PROJECT ADDRESS                          | SCALE      |
| Brand - Halifax                          | A1 - 1:100 |
| 118-132, New Oxford Street               | A3 - 1:200 |
| West End                                 | DATE       |
| LONDON, WC1A 1HL                         | 12:06:2017 |
| DRAWING DESCRIPTION                      | DRAWN BY   |
| Main Elevations                          | RA         |
| Tottenham Court Road & New Oxford Street | REVISION   |
| As Proposed                              | E          |
| DRAWING NUMBER                           |            |
| 50941725-AR01-E1-0202-PL                 |            |