

01 North Elevation Detail  
21\_100 Guillford Street

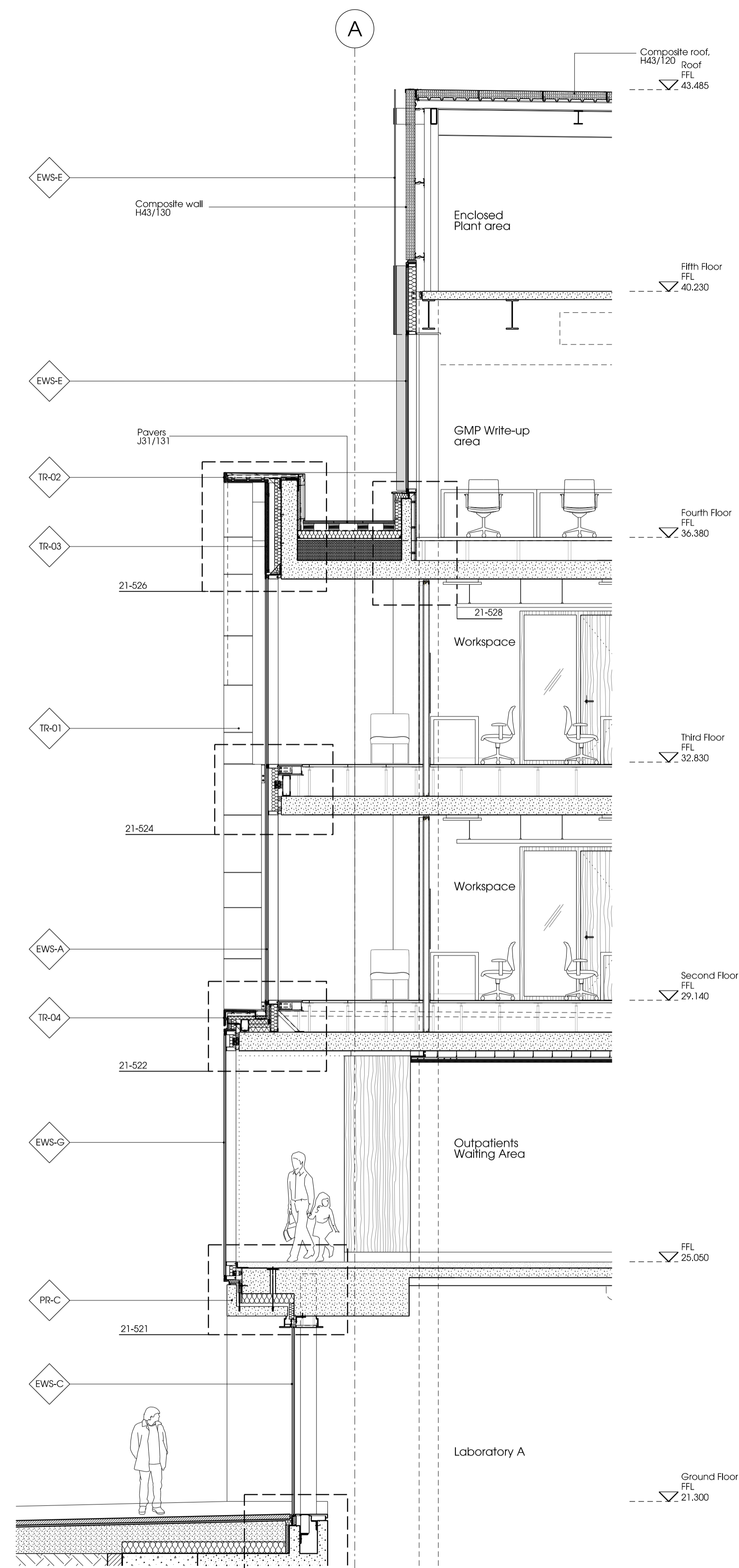

02 Section AA  
21\_100

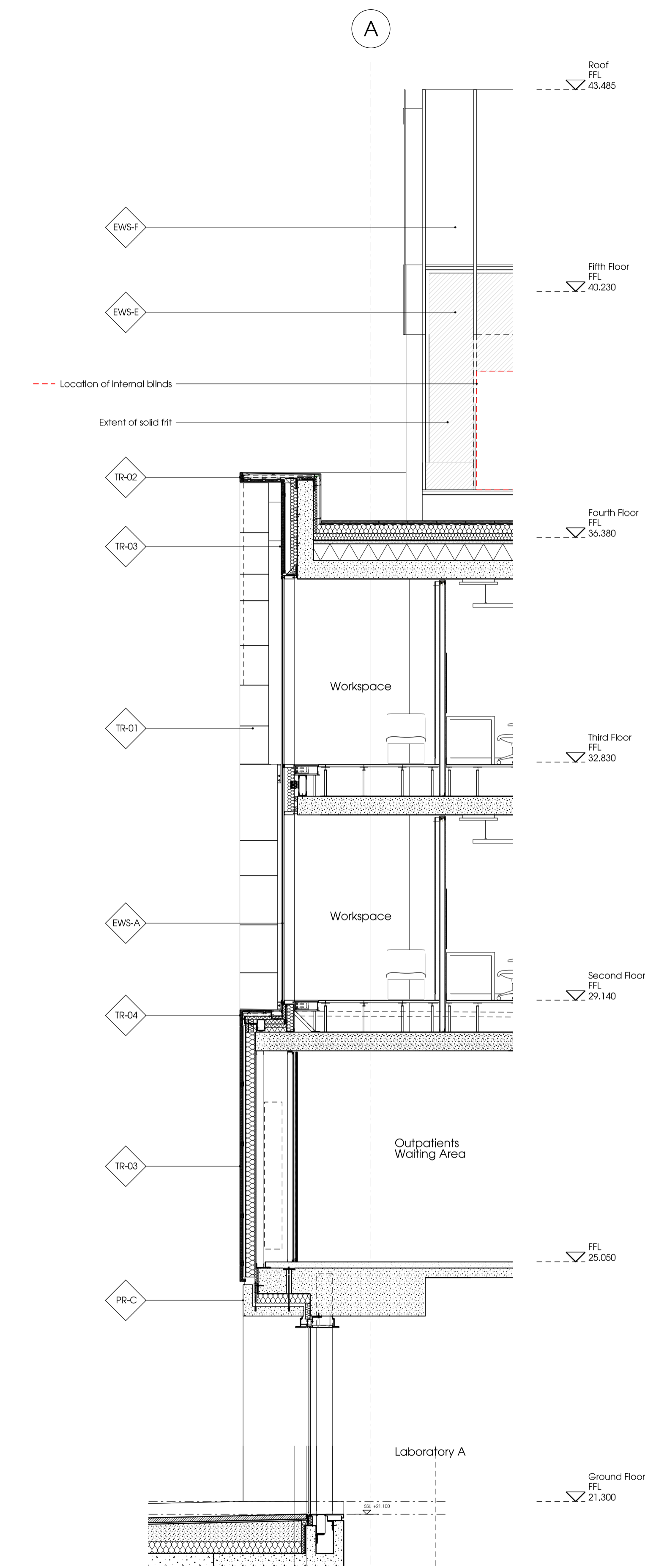

03 Section BB  
21\_100

**Notes**

Contractor to check all dimensions on site. Do not scale from this drawing. Stanton Williams to be advised of any variation between the drawings and site conditions.  
© Stanton Williams. All rights described in Chapter IV of the Copyright, Designers and Patents Act 1998 have been asserted.  
To be read in conjunction with the specification and all relevant drawings.

**Materials Key**

|        |  |        |   |
|--------|--|--------|---|
| ALEX   | Aluminium extrusion                                      | EWS-G  | Flush curtain walling, Outpatients north (H11/160)      |
| ALPR   | Aluminium pressing                                       | EWS-H  | Flush glazing in brickwork (H11/170)                    |
| BAL-01 | Balustrade to L2 terrace                                 | LSF    | Lightweight steel framing (G10/140)                     |
| BR-01  | Fair faced brickwork (F10/110)                           | LVR-01 | Weather-proof louved metal screens (H31/142)            |
| BR-02  | Running course brickwork (F10/112)                       | LVR-02 | External plant room louvres (H31/145)                   |
| BR-03  | English bond brickwork (F10/115)                         | LVR-03 | Enclosed plant room louvres (H31/148)                   |
| DR-01  | Main entrance doors (H11/200)                            | MTL    | Metal facade panels, integrated doors/louvres (H31/110) |
| DR-02  | Louved hinged doors to substation (H31/140)              | PR-C   | Precast concrete cladding (H40/110)                     |
| DR-04  | Automated bi-fold metal doors (L20/150)                  | RFL-01 | Main atrium rooflight (H10/110)                         |
| EWS-A  | Curtain walling, north (H11/110)                         | RFL-02 | Outpatient's rooflight (H10/120)                        |
| EWS-B  | Curtain walling in brickwork (H11/112)                   | TR-01  | Terracotta cladding, flat panels (H55/110)              |
| EWS-C  | Structural glazing, Ground Floor (H11/130)               | TR-02  | Terracotta coping (H55/120)                             |
| EWS-D  | Structural glazing/doors, Outpatient's terrace (H11/140) | TR-03  | Terracotta cladding, flat panels (H55/130)              |
| EWS-E  | Curtain walling, GMP north and south (H11/150)           | TR-04  | Terracotta cills (H55/140)                              |
| EWS-F  | Metal panel cladding, GMP east and west (H31/112)        | ---    | Movement joint (F30/610)                                |

**Revision Date Description**

|    |          |                |
|----|----------|----------------|
| PO | 16.08.17 | Planning Issue |
| P1 | 20.11.17 | Planning Issue |

**Location**

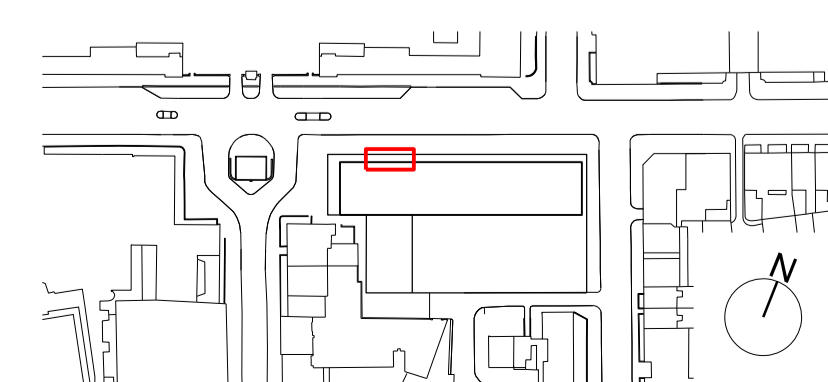

Stanton Williams  
36 Graham Street  
London N1 8GJ  
Phone +44 (0)20 7880 6400  
Email 464@stantonwilliams.com  
www.stantonwilliams.com



**Project**  
Zayed Centre for Research  
into Rare Disease in Children

**Drawing Title**  
External Wall  
Strip sections/elevations  
North elevation  
Outpatients Glazing

|                         |                                       |                           |                           |                              |                       |
|-------------------------|---------------------------------------|---------------------------|---------------------------|------------------------------|-----------------------|
| <b>Date</b><br>16.08.17 | <b>Scale @ A1(A3)</b><br>1:50 (1:100) | <b>Status</b><br>Planning | <b>Project No.</b><br>464 | <b>Drawing No.</b><br>21_100 | <b>Revision</b><br>P1 |
| <b>Drawn</b><br>LO      | <b>Checked</b><br>KI                  | <b>Approved</b><br>GH     |                           |                              |                       |