

REPAIR WORK KEY

Stonework - Repair

Brickwork - Repair.

Repointing - Rake out and repoint to match existing.

Stained area to be cleaned.

Any type of fitting to be removed and brickwork made good.

Render - Repair

Brickwork - New to match existing

Structural Crack to be repaired to Structural Engineer's specification.

Cornice - Repair

Decorative Brickwork to be renewed to match existing brickwork.

Lightning Conductor to be removed and brickwork made good.

Note: All cables to be removed and brickwork made good

No.	Material Name
1	New Brick to match existing
2	Metal railing finished in black gloss paint.
3	Existing roof repairs as drawing 9000-DRG-00GN-DE016.
4	9x6" black painted cast iron vent
5	Heritage range cast aluminium RWP finished in gloss black paint
6	New stone coping
7	New timber window by Mumford and Wood or similar, colour to match existing
8	New timber door by Mumford and Wood or similar, colour to match existing
9	Existing brickwork - please refer to facade treatment drawing 9000-DRG-00GN-AL400

0 10 50 100mm

DIMENSION AT ORIGINAL SHEET SIZE
Contractors must check all dimensions on site. Only figured dimensions are to be worked from.
Discrepancies must be reported to the Architect before proceeding. © This drawing is Copyright

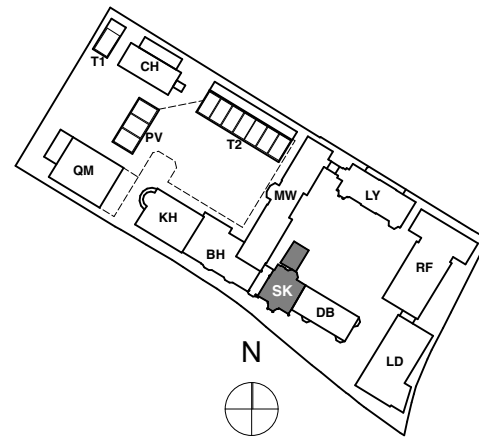

KEY PLAN

NOTE:

ALL DIMENSIONS WITH * (STAR) ARE ANTICIPATED AND SHOULD BE CHECKED AND CONFIRMED ON SITE PRIOR TO CONSTRUCTION

CONSTRUCTION

REVISION	DRN	CHKD	DATE
C1 Issued for Construction	K/C	TW	12/12/2016

A&Q
PARTNERSHIP

CLIENT
MOUNT ANVIL LTD



PROJECT
KIDDERPORE AVENUE

DRAWING
Skeel House
North Elevation As Proposed

SCALE 1:50 @ A1
DATE December 2016

DRAWING No. 9000-DRG-02SK-EL002
DRAWN BY GC
REV C1

A & Q PARTNERSHIP (LONDON) LTD
THE LUX BUILDING, 2-4 HOXTON SQUARE, LONDON N1 6NU
Tel: 020 7613 2244 Fax: 020 7613 2642 Email: london@aqp.co.uk
ARCHITECTURE DESIGN MASTERPLANNING INTERIORS