

NOTES
 These drawings are for planning purposes only and not for construction.
 This drawing must not be copied in whole or in part without the prior written permission of Sketch London Architects Ltd.
 © Copyright Sketch London Architects Ltd



Existing Front Elevation

Drawing Title:		EXISTING FRONT ELEVATION	
Scale	1:100 @ A3	Date	FEB 17
Project Co-ordinator	WD		
Issue Status	PLANNING		

Client:	RUPERT WEST		
Client Ref:			
Project:	34A KING HENRY'S ROAD		
Job No:	1079	Type:	D
Dwg No:	300	Revision:	A

SKETCH
 LONDON ARCHITECTS
 STUDIO 415, THE LIGHTBULB
 1 FILAMENT WALK
 WANDSWORTH
 SW18 4GQ

Issue No:	Rev:	Date:
A		06/04/2017

ISSUED TO CLIENT

NOTES
 These drawings are for planning purposes only and not for construction.
 This drawing must not be copied in whole or in part without the prior written permission of Sketch London Architects Ltd.
 © Copyright Sketch London Architects Ltd

Drawing Title: EXISTING LOWER GROUND FLOOR			
Scale	1:100 @ A3	Date	FEB '17
Project Co-ordinator		WD	
Issue Status	PLANNING		

Client: RUPERT WEST			
Client Ref:			
Project: 34A KING HENRYS ROAD			
Job No:	Type:	Dwg No:	Revision:
1079	D	100	A

SKETCH
 LONDON ARCHITECTS
 STUDIO 415, THE LIGHTBULB
 1 FILAMENT WALK
 WANDSWORTH
 SW18 4GQ

Issue: A
 Revision: ISSUED TO CLIENT
 Notes:
 Date: 06.04.2017

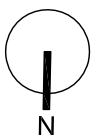
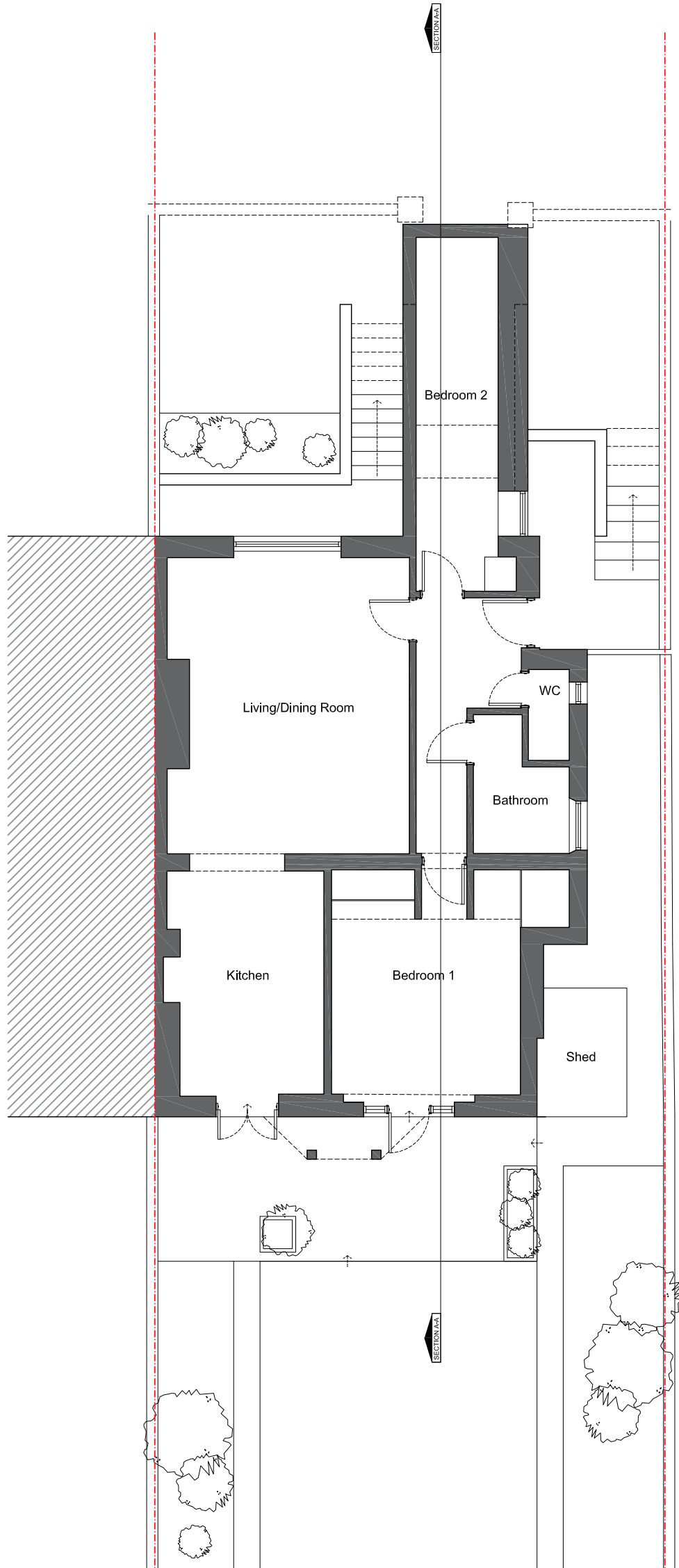

NOTES
 These drawings are for planning purposes only and not for construction.
 This drawing must not be copied in whole or in part without the prior written permission of Sketch London Architects Ltd.
 © Copyright Sketch London Architects Ltd

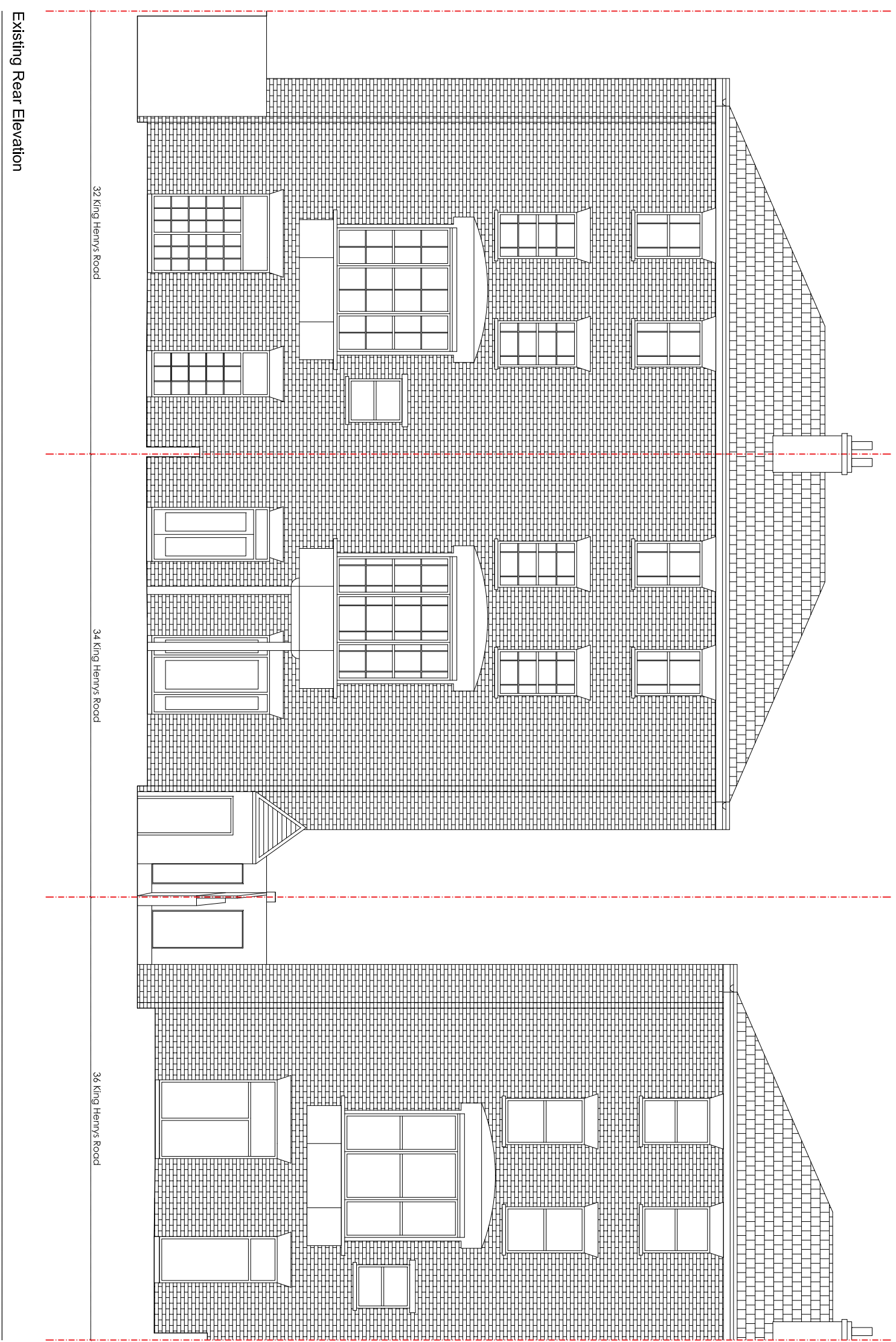

Drawing Title:

EXISTING REAR ELEVATION

Client:

RUPERT WEST

Client Ref:

34A KING HENRYS ROAD

SKETCH
 LONDON ARCHITECTS
 STUDIO 415, THE LIGHTBULB
 1 FLAMMENT WALK
 WANDSWORTH
 SW18 4GQ

Scale

1:100 @ A3

Date

FEB '17

Project Co-ordinator

WD

Issue

PLANNING

Status

Job No:

1079

Type:

D

Dwg No:

301

Revision:

A

Issue No:

ISSUED TO CLIENT

Date:

06/04/2017

NOTES
 These drawings are for planning purposes only and not for construction.
 This drawing must not be copied in whole or in part without the prior written permission of Sketch London Architects Ltd.
 © Copyright Sketch London Architects Ltd

Drawing Title: EXISTING ROOF PLAN			
Scale	1:100 @ A3	Date	FEB '17
Project Co-ordinator		WD	
Issue Status	PLANNING		

Client: RUPERT WEST			
Client Ref:			
Project: 34A KING HENRYS ROAD			
Job No:	Type:	Dwg No:	Revision:
1079	D	101	A

SKETCH
 LONDON ARCHITECTS
 STUDIO 415, THE LIGHTBULB
 1 FILAMENT WALK
 WANDSWORTH
 SW18 4GQ

Issue: A
 Revision: ISSUED TO CLIENT
 Notes:
 Date: 06.04.2017

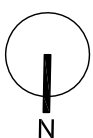
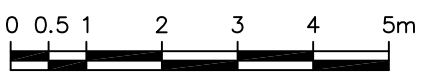
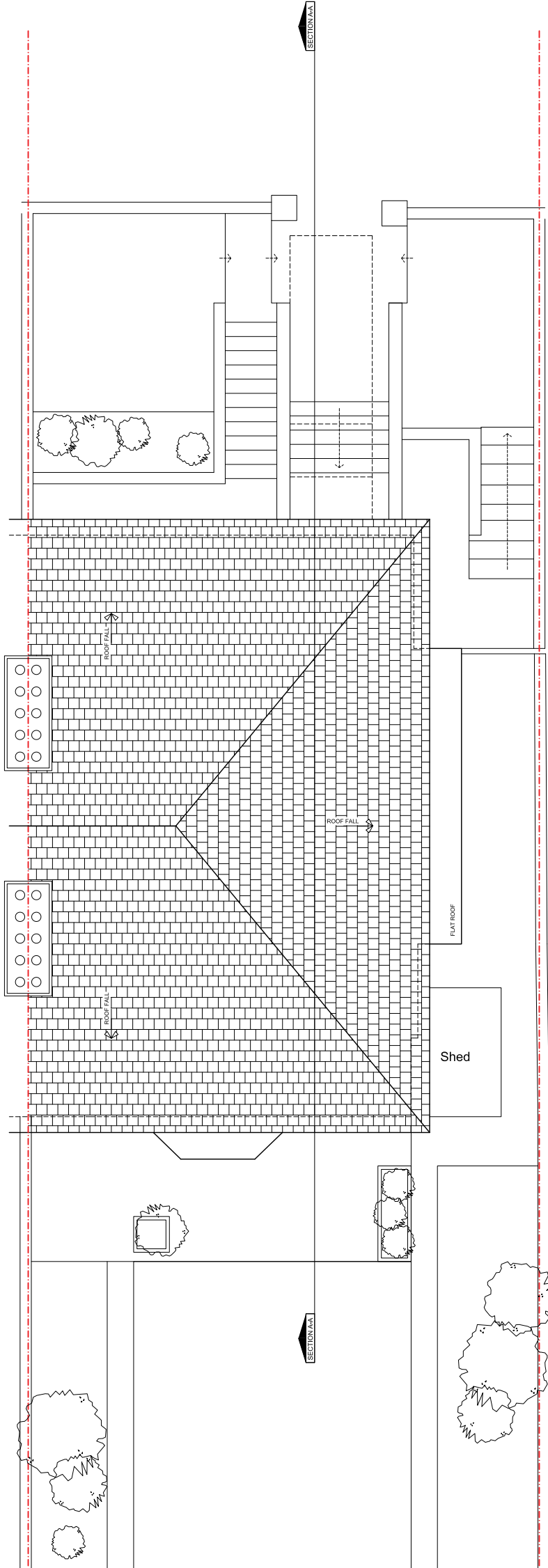

NOTES
 These drawings are for planning purposes only and not for construction.
 This drawing must not be copied in whole or in part without the prior written permission of Sketch London Architects Ltd.
 © Copyright Sketch London Architects Ltd

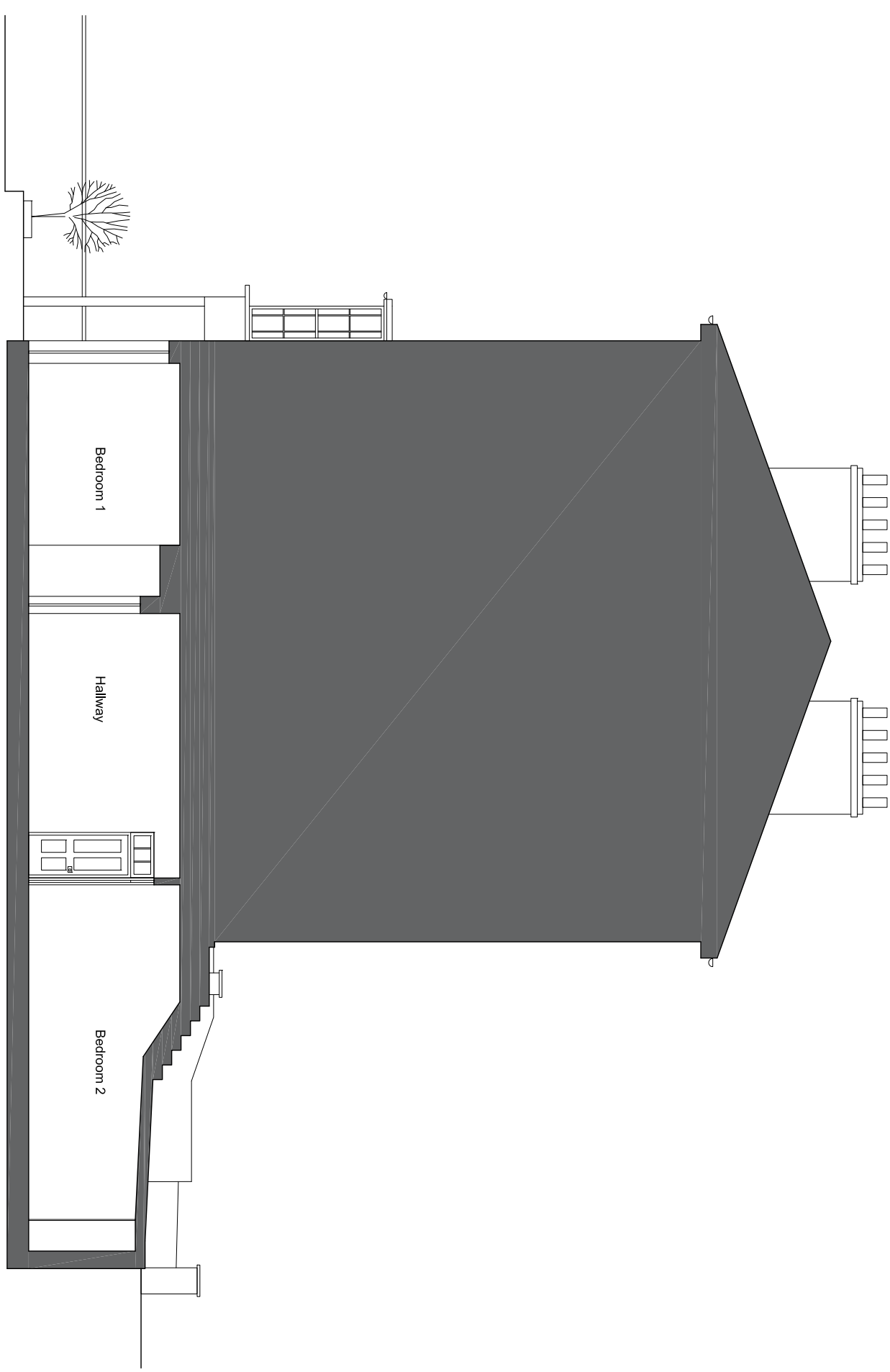

Existing Section AA

Drawing Title:		EXISTING SECTION AA	
Scale	1:100 @ A3	Date	FEB '17
Project Co-ordinator	WD		
Issue Status	PLANNING		

Client:	RUPERT WEST		
Client Ref:			
Project:	34A KING HENRY'S ROAD		
Job No:	1079	Type:	D
Dwg No:	200	Revision:	A

SKETCH
 LONDON ARCHITECTS
 STUDIO 415, THE LIGHTBULB
 1 FILAMENT WALK
 WANDSWORTH
 SW18 4GQ

Issue:	Notes:	Date:
A	ISSUED TO CLIENT	06/04/2017

NOTES
These drawings are for planning purposes only and not for construction.
This drawing must not be copied in whole or in part without the prior written permission of Sketch London Architects Ltd.
© Copyright Sketch London Architects Ltd



Drawing Title:		EXISTING SIDE ELEVATION	
Scale	1:100 @ A3	Date	FEB '17
Project Co-ordinator	WD		
Issue Status	PLANNING		

Client:	RUPERT WEST		
Client Ref:			
Project:	34A KING HENRYS ROAD		
Job No:	1079	Type:	D
Dwg No:	302	Revision:	A

SKETCH LONDON ARCHITECTS STUDIO 415, THE LIGHTBULB 1 FILAMENT WALK WANDSWORTH SW18 4GQ	Issue:	Rev:	Date:
	A	A	06/04/2017

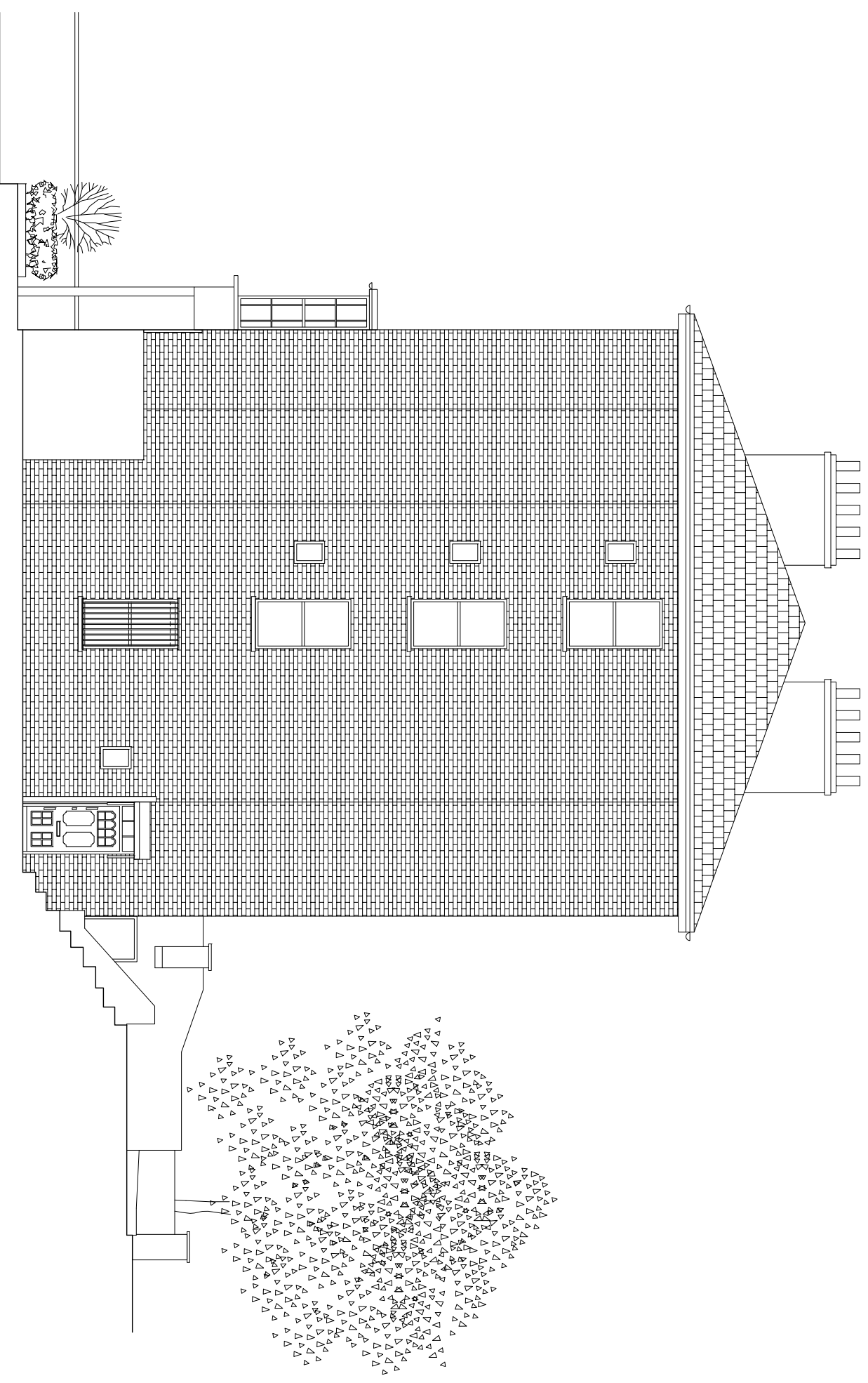

Existing Side Elevation

NOTES
 These drawings are for planning purposes only and not for construction.
 This drawing must not be copied in whole or in part without the prior written permission of Sketch London Architects Ltd.
 © Copyright Sketch London Architects Ltd

Drawing Title: LOCATION PLAN			
Scale	1:1250 @ A3	Date	FEB '17
Project Co-ordinator		WD	
Issue Status	PLANNING		

Client: RUPERT WEST			
Client Ref:			
Project: 34A KING HENRYS ROAD			
Job No:	Type:	Dwg NO:	Revision:
1079	D	000	A

SKETCH
 LONDON ARCHITECTS
 STUDIO 415, THE LIGHTBULB
 1 FILAMENT WALK
 WANDSWORTH
 SW18 4GQ

Issue:
 Revision: A
 Notes:
 ISSUED TO CLIENT
 Date:
 06.04.2017

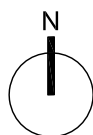
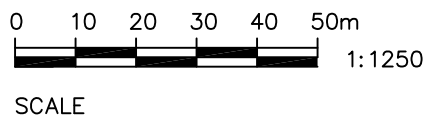

NOTES
 These drawings are for planning purposes only and not for construction.
 This drawing must not be copied in whole or in part without the prior written permission of Sketch London Architects Ltd.
 © Copyright Sketch London Architects Ltd

Drawing Title: PROPOSED LOWER GROUND FLOOR			
Scale	1:100 @ A3	Date	FEB '17
Project Co-ordinator		WD	
Issue Status	PLANNING		

Client: RUPERT WEST			
Client Ref:			
Project: 34A KING HENRYS ROAD			
Job No:	Type:	Dwg No:	Revision:
1079	D	102	A

SKETCH
 LONDON ARCHITECTS
 STUDIO 415, THE LIGHTBULB
 1 FILAMENT WALK
 WANDSWORTH
 SW18 4GQ

Issue: A
 Revision: ISSUED TO CLIENT
 Date: 06.04.2017

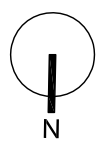
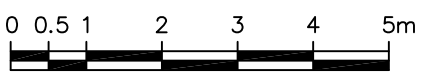
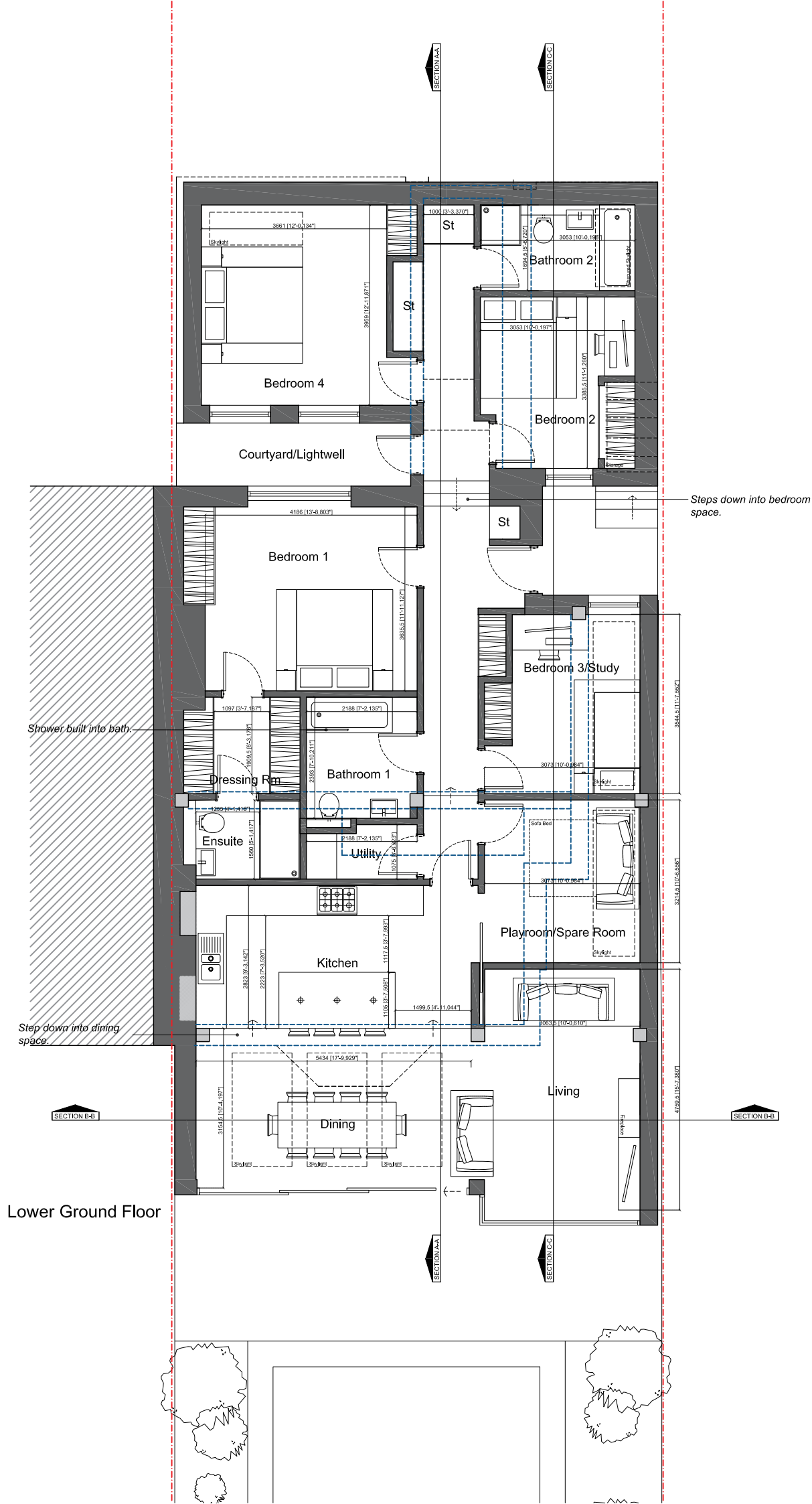

NOTES
 These drawings are for planning purposes only and not for construction.
 This drawing must not be copied in whole or in part without the prior written permission of Sketch London Architects Ltd.
 © Copyright Sketch London Architects Ltd.



Drawing Title:		PROPOSED REAR ELEVATION	
Scale	1:100 @ A3	Date	FEB 17
Project Co-ordinator	WD		
Issue Status	PLANNING		

Client:				RUPERT WEST			
Client Ref:							
Project:				34A KING HENRY'S ROAD			
Job No:	1079	Type:	D	Dwg No:	304	Revision:	A

SKETCH
 LONDON ARCHITECTS
 STUDIO 415, THE LIGHTBULB
 1 FILAMENT WALK
 WANDSWORTH
 SW18 4GQ

Issue:	Revision:	Date:
A	ISSUED TO CLIENT	06/04/2017

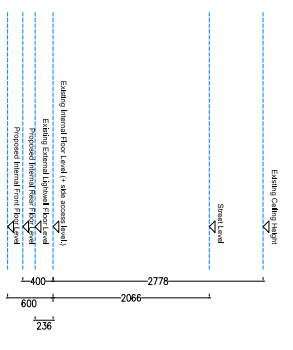

NOTES
 These drawings are for planning purposes only and not for construction.
 This drawing must not be copied in whole or in part without the prior written permission of Sketch London Architects Ltd.
 © Copyright Sketch London Architects Ltd

Drawing Title: PROPOSED ROOF PLAN			
Scale	1:100 @ A3	Date	FEB '17
Project Co-ordinator		WD	
Issue Status	PLANNING		

Client: RUPERT WEST			
Client Ref:			
Project: 34A KING HENRYS ROAD			
Job No:	Type:	Dwg No:	Revision:
1079	D	103	A

SKETCH
 LONDON ARCHITECTS
 STUDIO 415, THE LIGHTBULB
 1 FILAMENT WALK
 WANDSWORTH
 SW18 4GQ

Issue: A
 Revision: ISSUED TO CLIENT
 Date: 06.04.2017

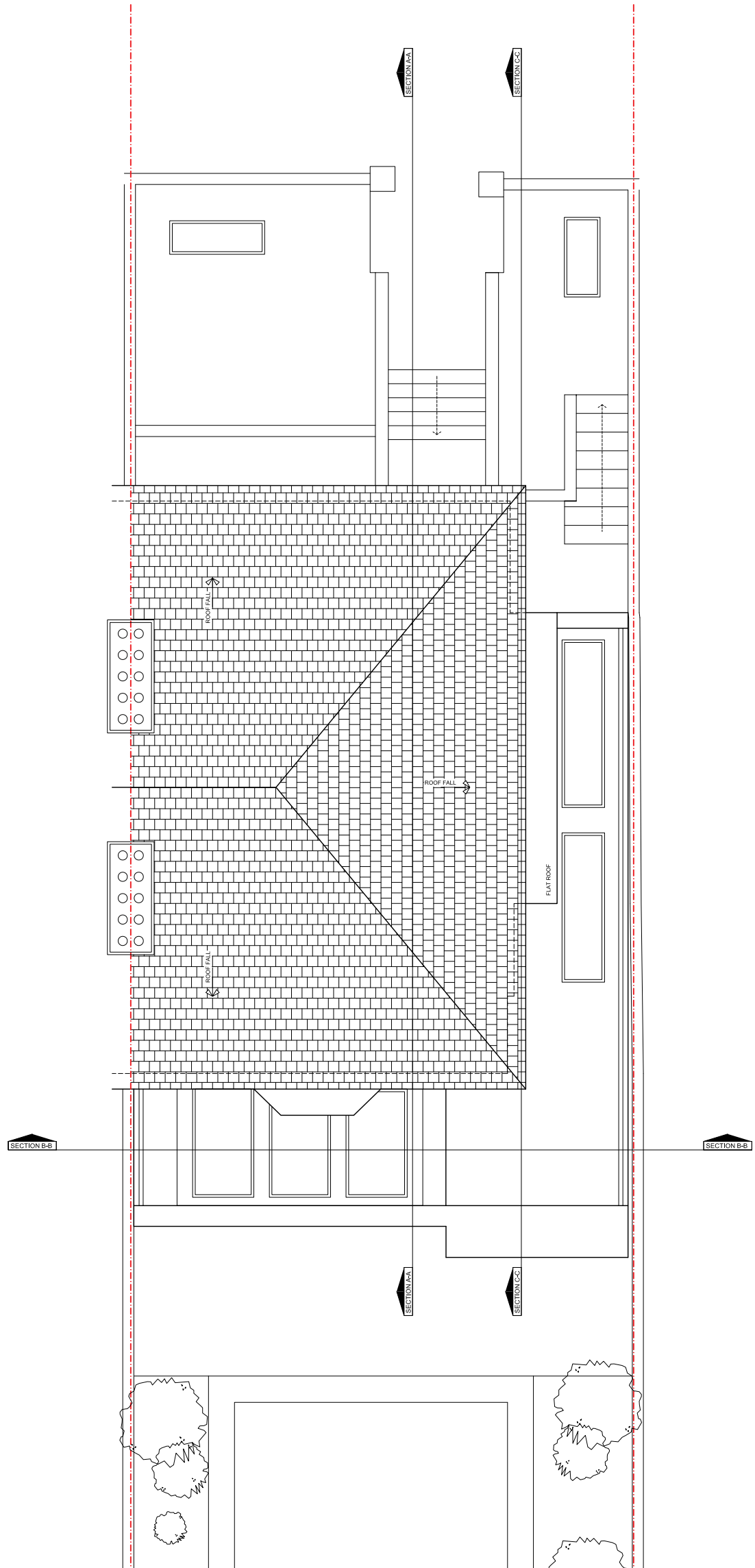

NOTES
 These drawings are for planning purposes only and not for construction.
 This drawing must not be copied in whole or in part without the prior written permission of Sketch London Architects Ltd.
 © Copyright Sketch London Architects Ltd



Drawing Title:		PROPOSED SECTION AA	
Scale	1:100 @ A3	Date	FEB '17
Project Co-ordinator	WD		
Issue Status	PLANNING		

Client:			
RUPERT WEST			
Client Ref:			
Project:			
34A KING HENRYS ROAD			
Job No:	Type:	Dwg No:	Revision:
1079	D	201	A

Issue:	Note:	Date:
A	ISSUED TO CLIENT	06/04/2017

SKETCH
 LONDON ARCHITECTS
 STUDIO 415, THE LIGHTBULB
 1 FILAMENT WALK
 WANDSWORTH
 SW18 4GQ

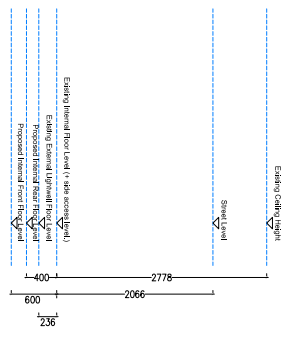
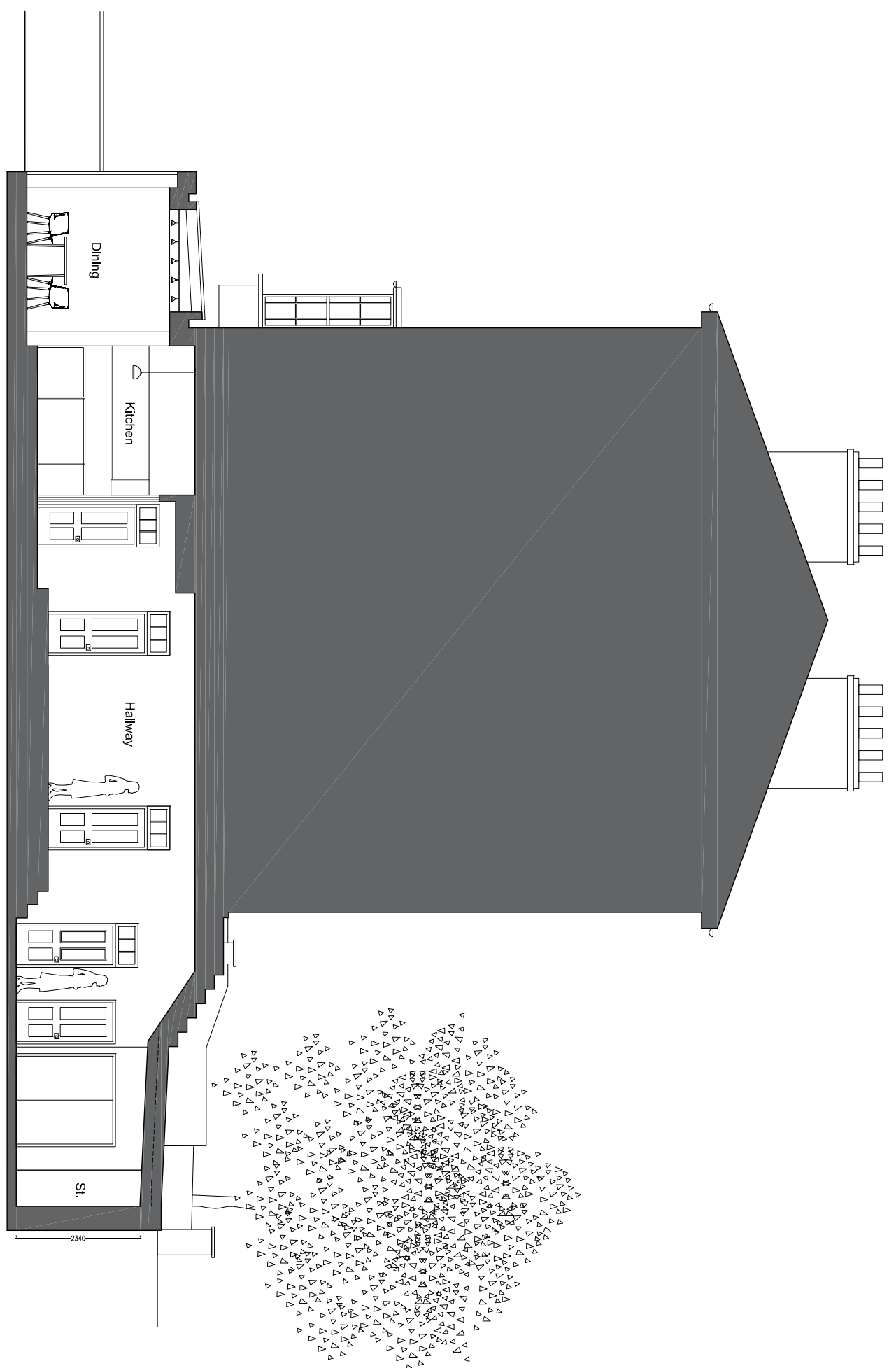

Proposed Section AA

NOTES
 These drawings are for planning purposes only and not for construction.
 This drawing must not be copied in whole or in part without the prior written permission of Sketch London Architects Ltd.
 © Copyright Sketch London Architects Ltd.

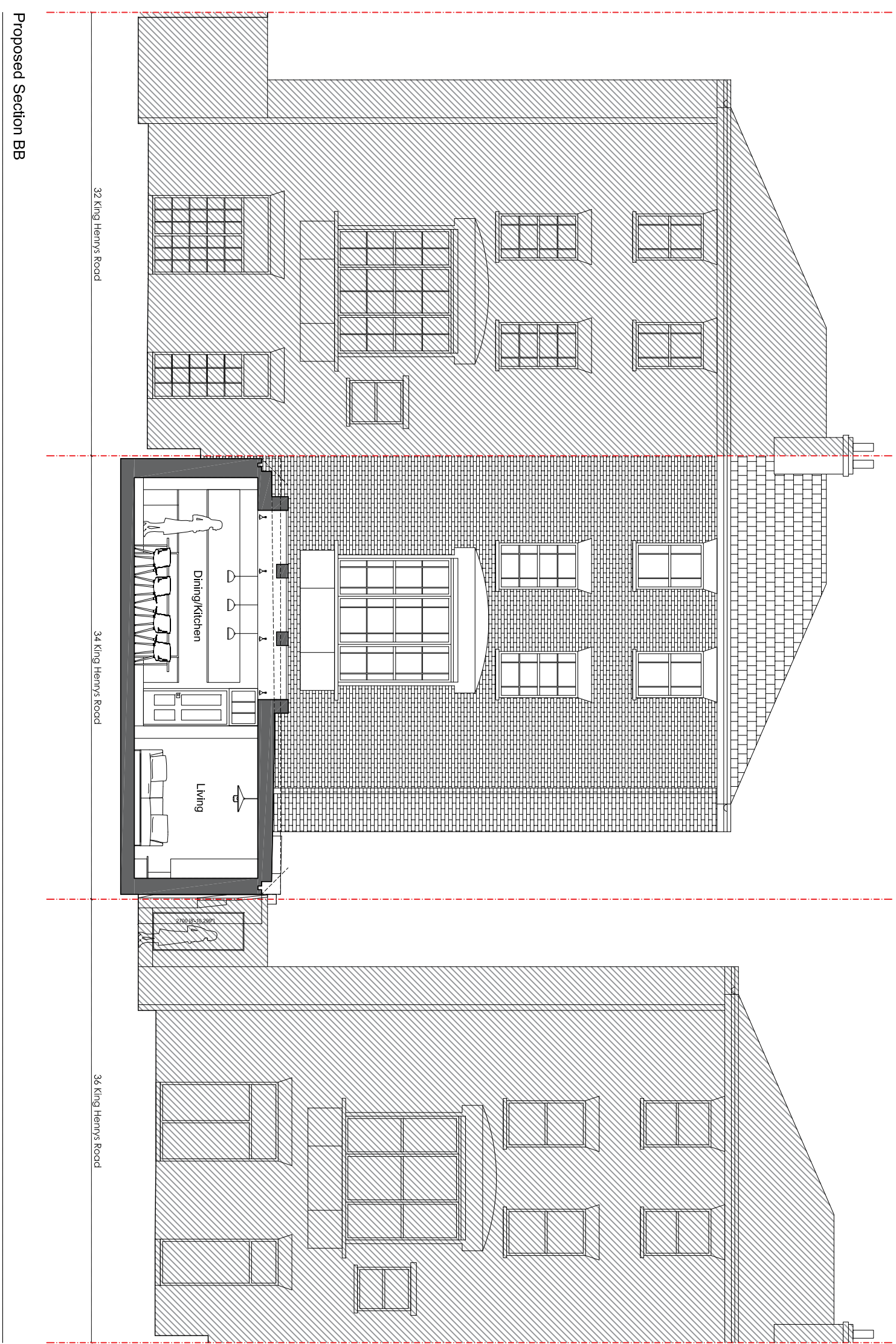

Proposed Section BB

Drawing Title:		PROPOSED SECTION BB	
Scale	1:100 @ A3	Date	FEB '17
Project Co-ordinator	WD		
Issue Status	PLANNING		

Client:				RUPERT WEST			
Client Ref:				34A KING HENRYS ROAD			
Project:				34A KING HENRYS ROAD			
Job No:	1079	Type:	D	Dwg No:	202	Revision:	A

Issue No:	A	Issue Note:	ISSUED TO CLIENT	Date:	06/04/2017
-----------	---	-------------	------------------	-------	------------

SKETCH
 LONDON ARCHITECTS
 STUDIO 415, THE LIGHTBULB
 1 FLAMMENT WALK
 WANDSWORTH
 SW18 4GQ

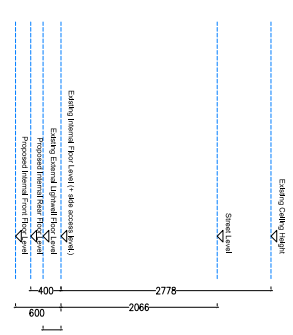

NOTES
 These drawings are for planning purposes only and not for construction.
 This drawing must not be copied in whole or in part without the prior written permission of Sketch London Architects Ltd.
 © Copyright Sketch London Architects Ltd

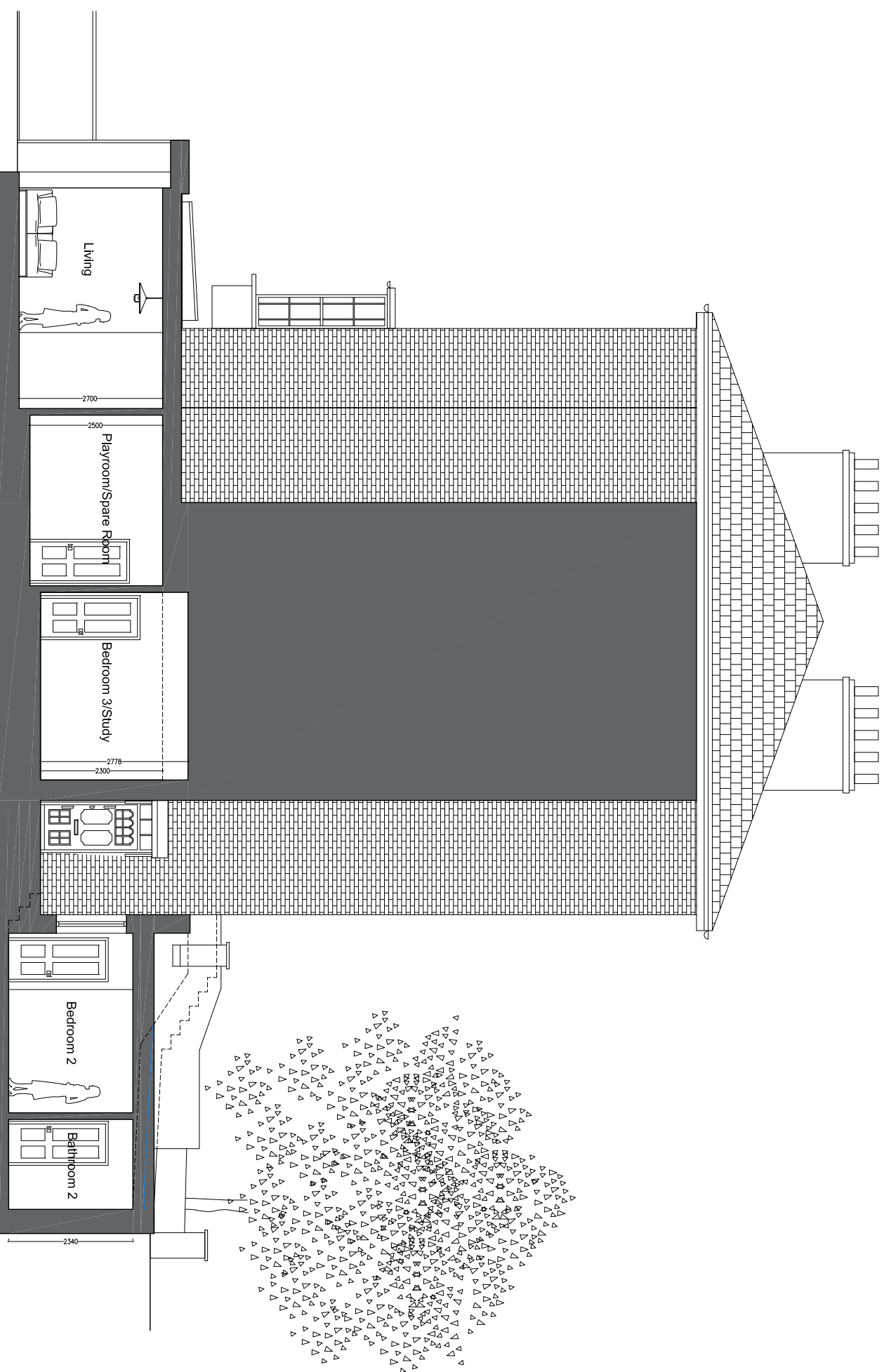

Proposed Section CC

Drawing Title:		PROPOSED SECTION CC	
Scale	1:100 @ A3	Date	FEB '17
Project Co-ordinator	WD		
Issue Status	PLANNING		

Client:			
RUPERT WEST			
Client Ref:			
Project:			
34A KING HENRYS ROAD			
Job No:	Type:	Dwg No:	Revision:
1079	D	203	A

SKETCH
 LONDON ARCHITECTS
 STUDIO 415, THE LIGHTBULB
 1 FILAMENT WALK
 WANDSWORTH
 SW18 4GQ

Issue:	Notes:	Date:
Rev A	ISSUED TO CLIENT	06/04/2017

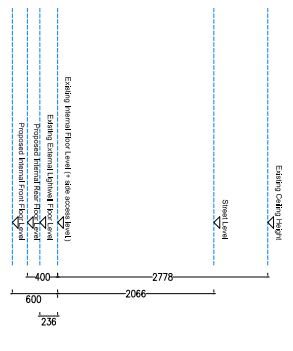

NOTES
 These drawings are for planning purposes only and not for construction.
 This drawing must not be copied in whole or in part without the prior written permission of Sketch London Architects Ltd.
 © Copyright Sketch London Architects Ltd



Drawing Title:		PROPOSED SIDE ELEVATION	
Scale	1:100 @ A3	Date	FEB '17
Project Co-ordinator	WD		
Issue Status	PLANNING		

Client:			
RUPERT WEST			
Client Ref:			
Project:			
34A KING HENRYS ROAD			
Job No:	Type:	Dwg No:	Revision:
1079	D	305	A

SKETCH
 LONDON ARCHITECTS
 STUDIO 415, THE LIGHTBULB
 1 FILAMENT WALK
 WANDSWORTH
 SW18 4GQ

Issue:	Notes:	Date:
A	ISSUED TO CLIENT	06.04.2017

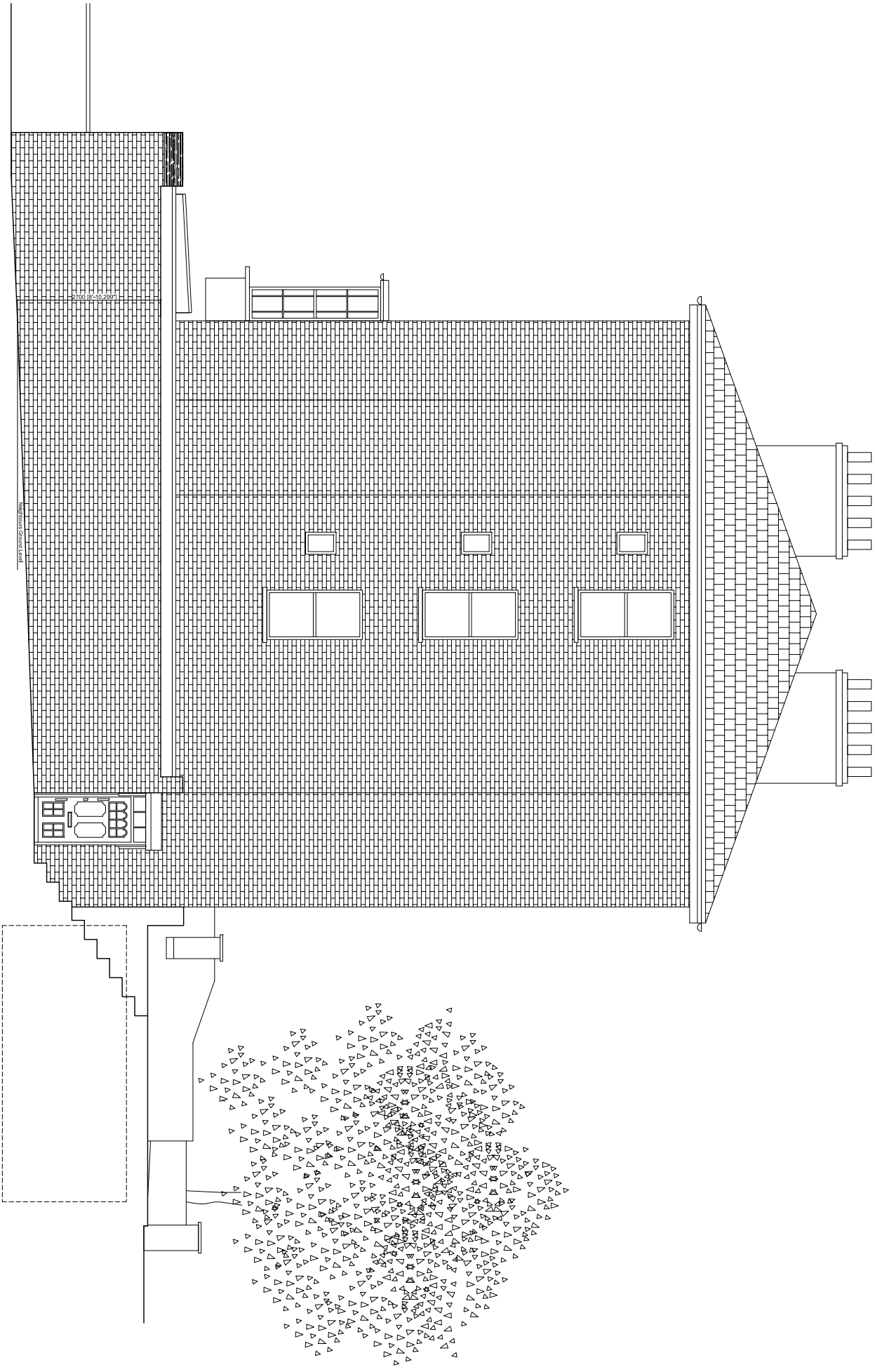

Proposed Side Elevation

NOTES
 These drawings are for planning purposes only and not for construction.
 This drawing must not be copied in whole or in part without the prior written permission of Sketch London Architects Ltd.
 © Copyright Sketch London Architects Ltd

Drawing Title: SITE PLAN			
Scale	1:200 @ A3	Date	FEB '17
Project Co-ordinator		WD	
Issue Status	PLANNING		

Client: RUPERT WEST			
Client Ref:			
Project: 34A KING HENRYS ROAD			
Job No:	Type:	Dwg No:	Revision:
1079	D	001	A

SKETCH
 LONDON ARCHITECTS
 STUDIO 415, THE LIGHTBULB
 1 FILAMENT WALK
 WANDSWORTH
 SW18 4GQ

Issue: A
 Revision: A
 Notes: ISSUED TO CLIENT
 Date: 06.04.2017

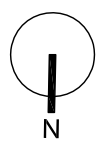
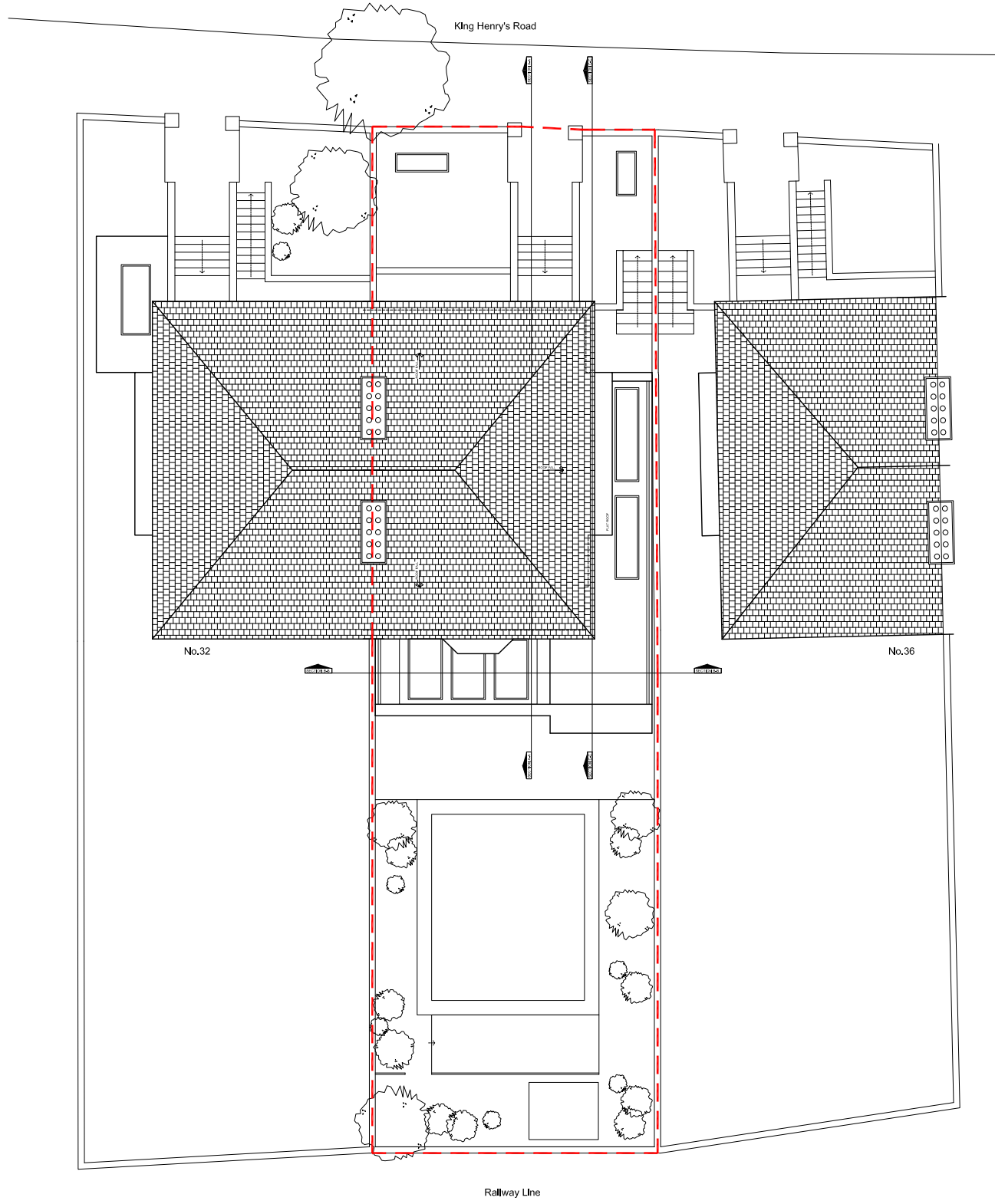

London

Friars Bridge Court
41- 45 Blackfriars Road
London, SE1 8NZ

T: +44 (0)20 7340 1700
E: london@campbellreith.com

Birmingham

Chantry House
High Street, Coleshill
Birmingham B46 3BP

T: +44 (0)1675 467 484
E: birmingham@campbellreith.com

Surrey

Raven House
29 Linkfield Lane, Redhill
Surrey RH1 1SS

T: +44 (0)1737 784 500
E: surrey@campbellreith.com

Manchester

No. 1 Marsden Street
Manchester
M2 1HW

T: +44 (0)161 819 3060
E: manchester@campbellreith.com

Bristol

Wessex House
Pixash Lane, Keynsham
Bristol BS31 1TP

T: +44 (0)117 916 1066
E: bristol@campbellreith.com

UAE

Office 705, Warsan Building
Hessa Street (East)
PO Box 28064, Dubai, UAE

T: +971 4 453 4735
E: uae@campbellreith.com

Campbell Reith Hill LLP. Registered in England & Wales. Limited Liability Partnership No OC300082
A list of Members is available at our Registered Office at: Friars Bridge Court, 41- 45 Blackfriars Road, London SE1 8NZ
VAT No 974 8892 43