

**NOTES**

DO NOT SCALE - USE FIGURED DIMENSIONS ONLY.

ALL DIMENSIONS TO BE CHECKED ON SITE PRIOR TO CONSTRUCTION AND ANY DISCREPANCIES TO BE HIGHLIGHTED BY CONTRACTOR.

THIS DRAWING IS TO BE READ IN CONJUNCTION WITH ALL RELEVANT SPECIFICATIONS AND DRAWINGS.

ALL LEVELS ARE TO FINISHED LEVELS UNLESS OTHERWISE INDICATED.

**LEGEND**

**Material Key**

1. Brickwork
2. Glazed brickwork
3. Aluminium framed windows
4. Powder coated aluminium bay window
5. Powder coated aluminium entrance canopy
6. Metal coping
7. Metal railing
11. Bird Boxes
13. Flat entrance door with canopy above
14. Privacy Screen
15. Bat Box

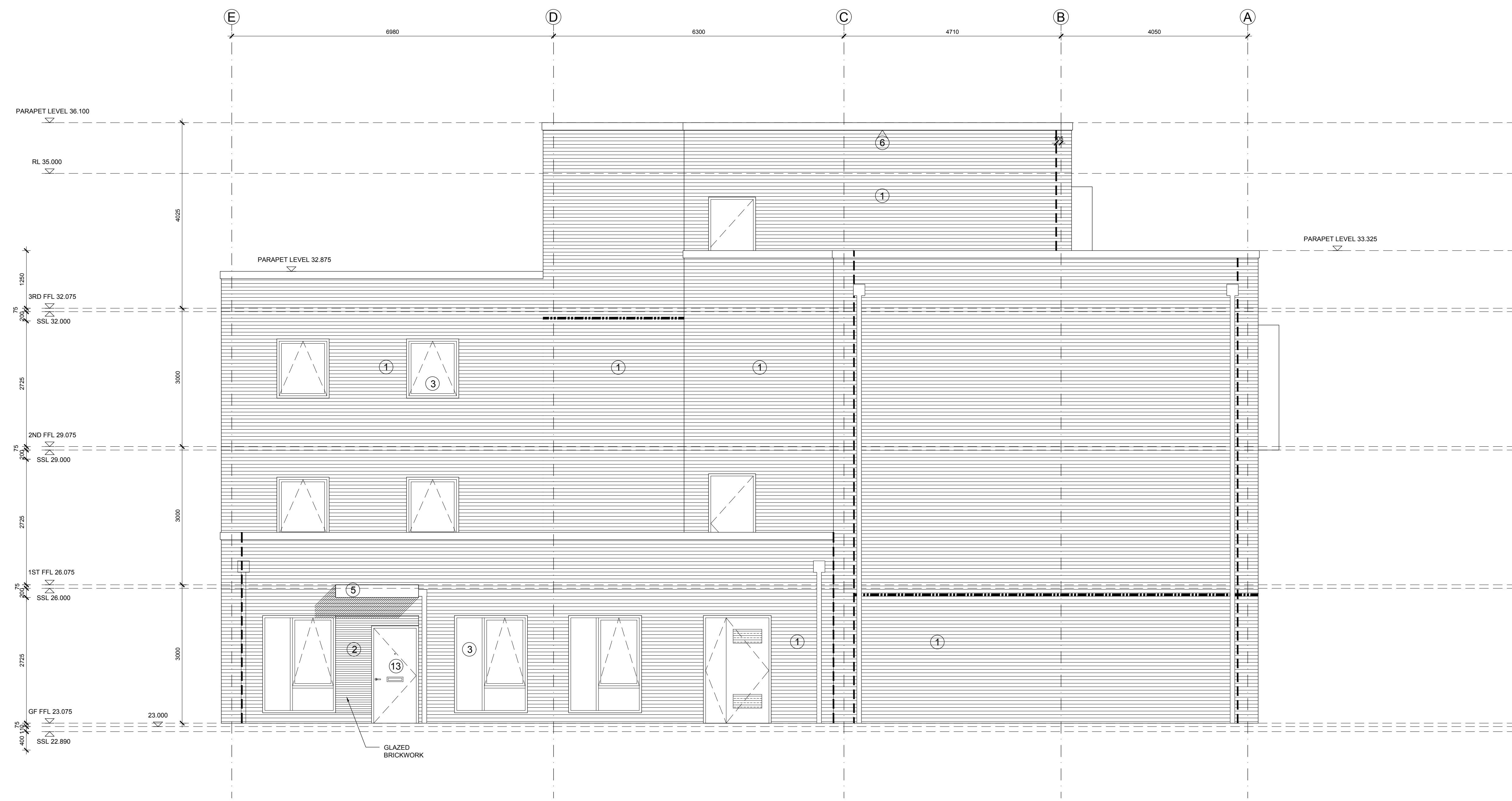

Proposed North Elevation  
Scale 1:50

drawing status: **P L A N N I N G**

revision:	description:	date:
P.01	Issued for Information	22-11-17

**P L A N N I N G**

**SADA**architecture  
P : Suite 14, Arquen House, 4-6 Spicer St, St Albans, AL3 4PQ.  
E : letterbox@sada-architecture.com  
W : www.sada-architecture.com  
T : 01727 860810

project:	16-019 CAMDEN STREET
drawing:	PROPOSED NORTH ELEVATION
date:	22-11-17
drawn by:	MP
check:	SM
scale:	1:50 @ A1
drwg no.:	503
rev. no.:	P.01

© Copyright: This drawing or design may not be reproduced without permission.