

James Wyman Architects

Studio
100 Woodstock Rd
Oxford OX2 7NE

+44 (0)1865 433 606
studio@jameswyman.co.uk
www.jameswyman.co.uk

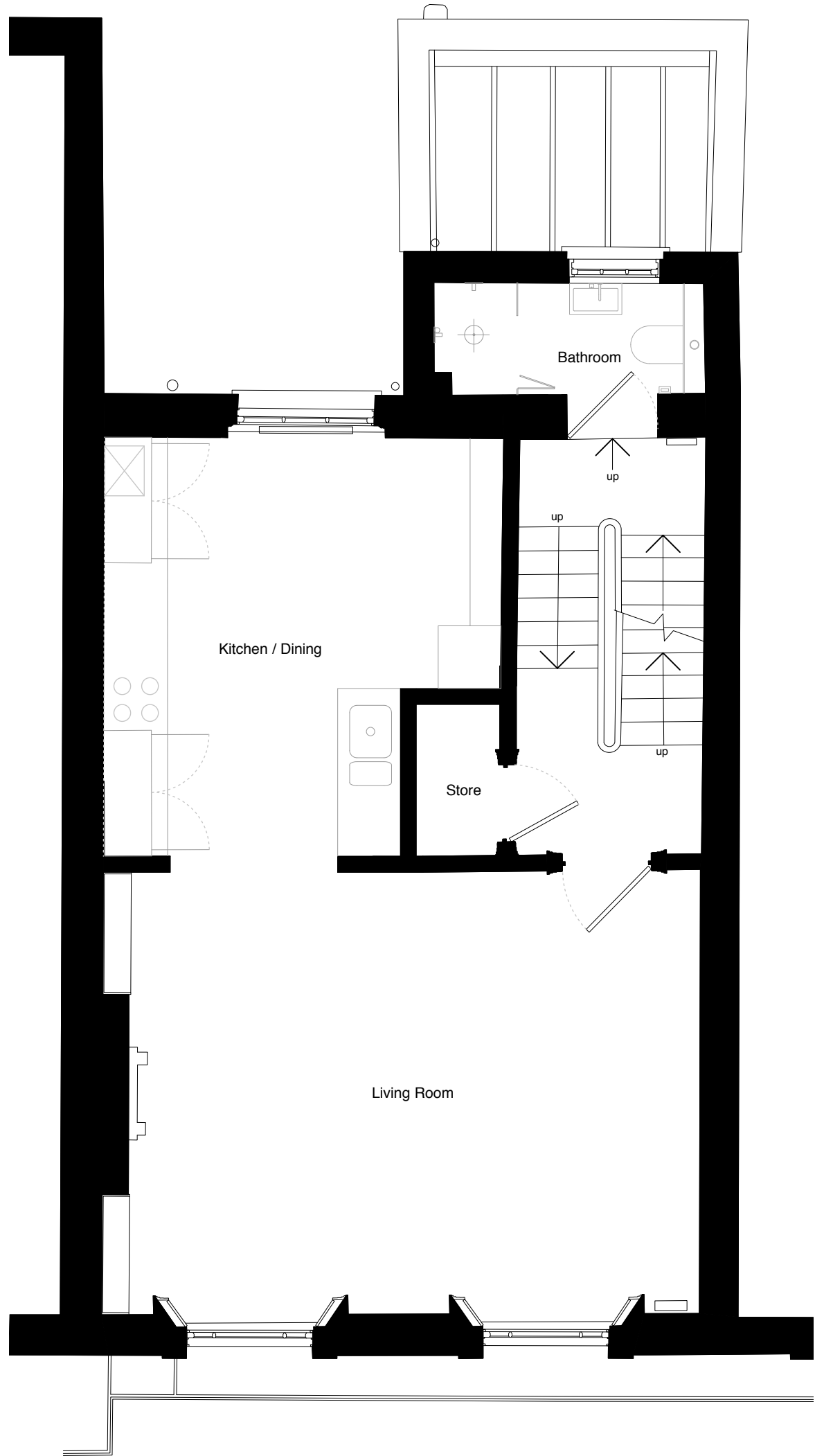

Proposed First Floor Plan (Apartment 62c)
1:50 @A1

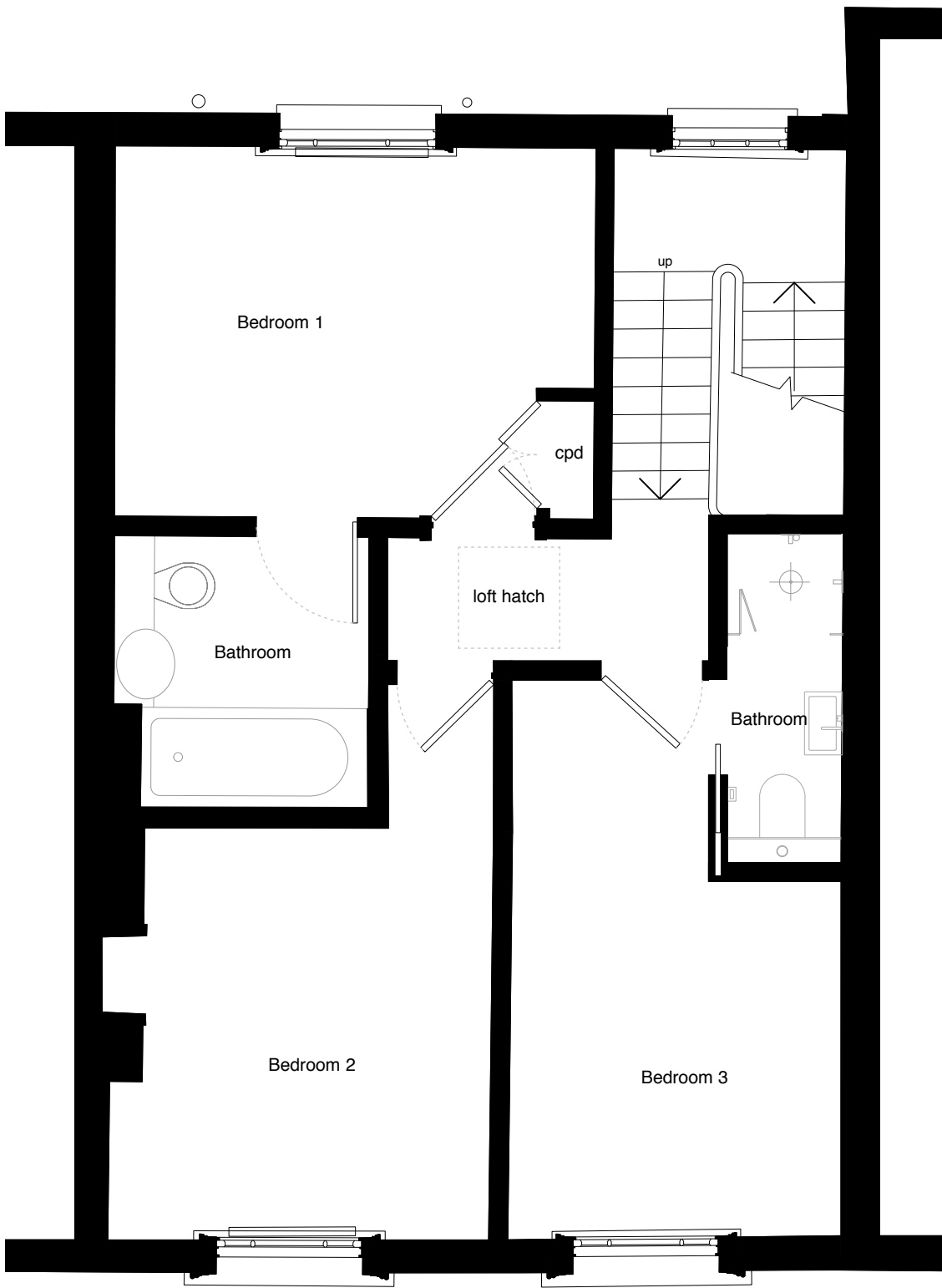

Proposed Second Floor Plan (Apartment 62c)
1:50 @A1

JOB TITLE	
Belsize Road	
DRAWING TITLE	
Proposed First and Second Floor Plans	
SCALE	1:50
SIZE	A1
STATUS	Planning
NUMBER	JW_03_102_A
REVISION	
A: 21.11.2017: revised for planning	
GENERAL NOTES	
1. This drawing is to be read in conjunction with all relevant engineer's and specialist's drawings and specifications. Any discrepancies discovered between drawings are to be reported to the CA immediately.	
2. Health & Safety - All specific drawing notes are to be read in conjunction with the project Health & Safety documentation	
3. Do not scale from this drawing in either paper or digital form. Use written dimensions only. All dimensions are in millimetres. To check the drawing has been printed at the intended scale this bar should be 50mm long at A1 and 25mm long at A3.	