

1 ELEVATION 3G | NORTH
EL-203 1:100

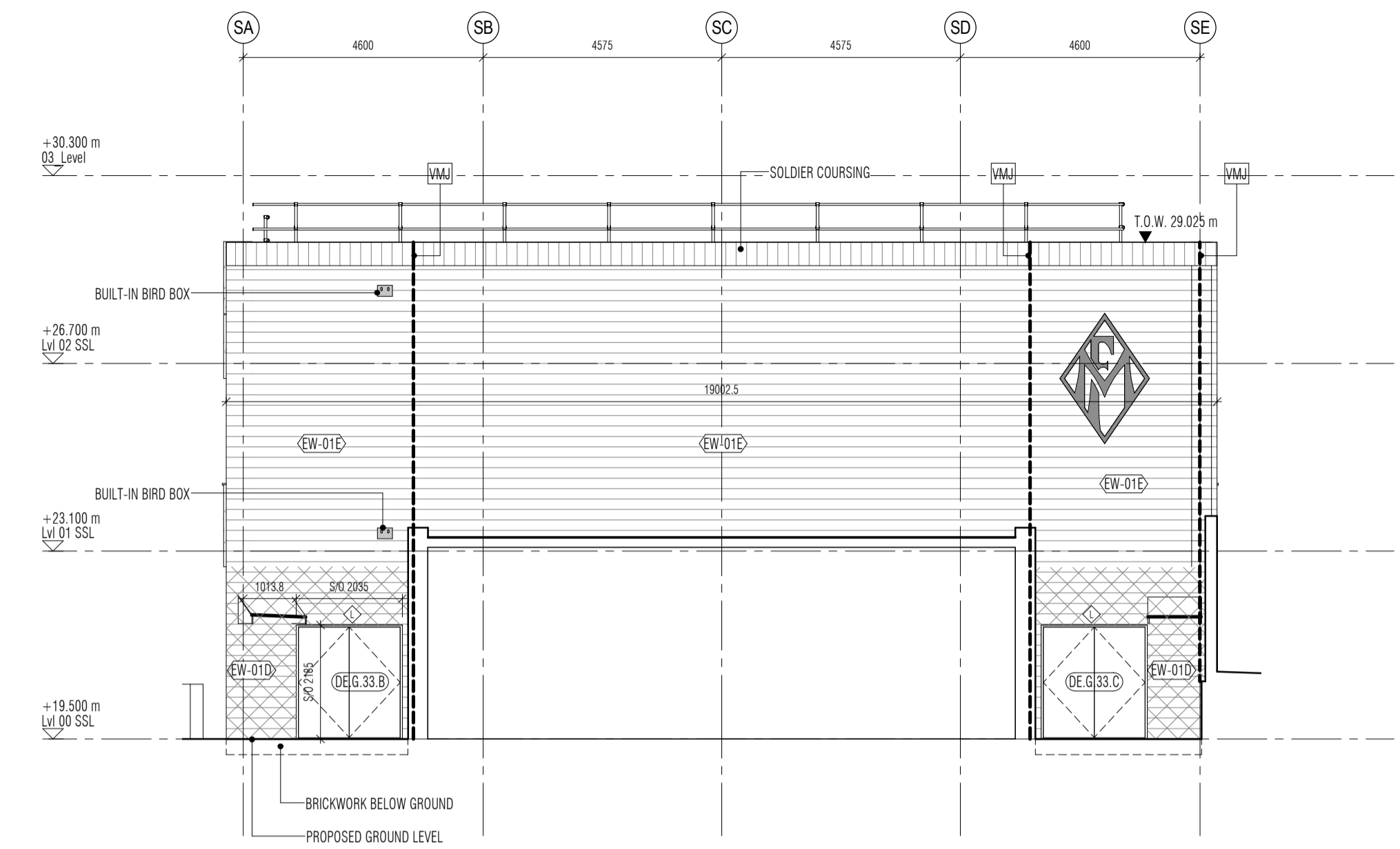

2 ELEVATION 4A | WEST
EL-203 1:100

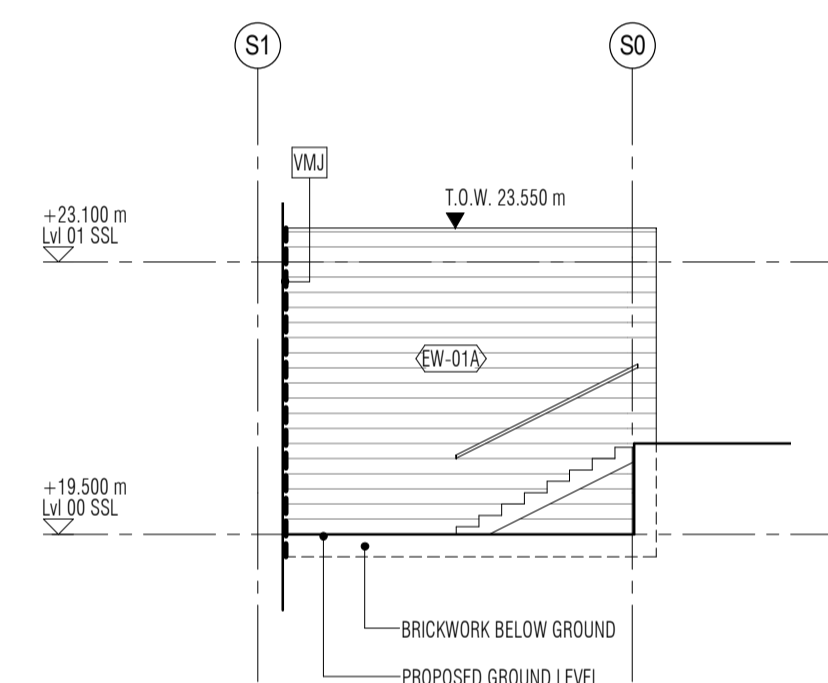

3 ELEVATION 4B | PE STORE NORTH
EL-203 1:100

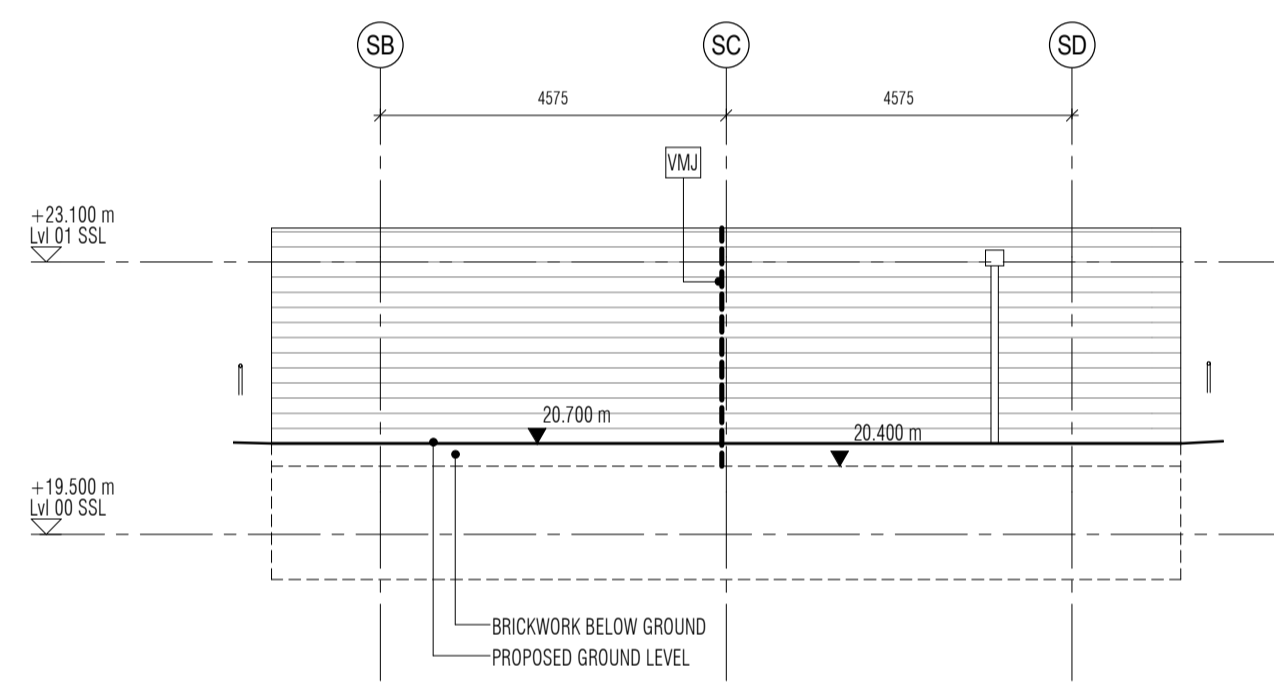

4 ELEVATION 4C | PE STORE WEST
EL-203 1:100

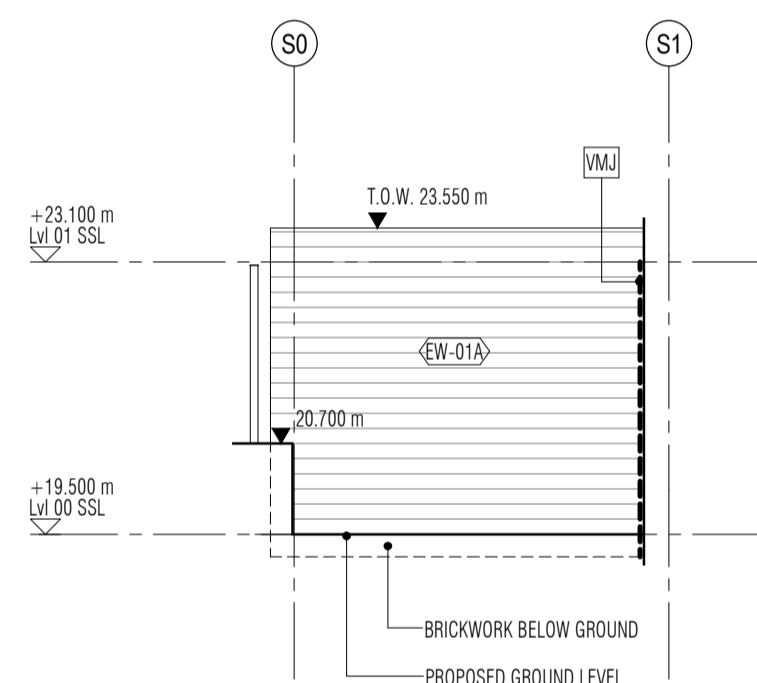

5 ELEVATION 4D | PE STORE SOUTH
EL-203 1:100

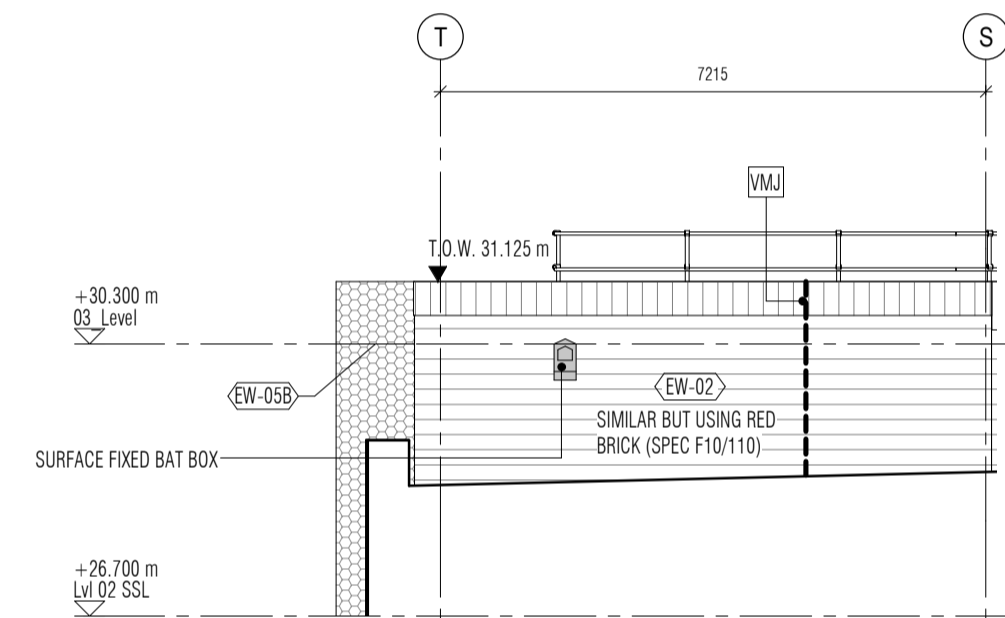

6 ELEVATION 5A | SPORTS HALL ROOF WEST
EL-203 1:100

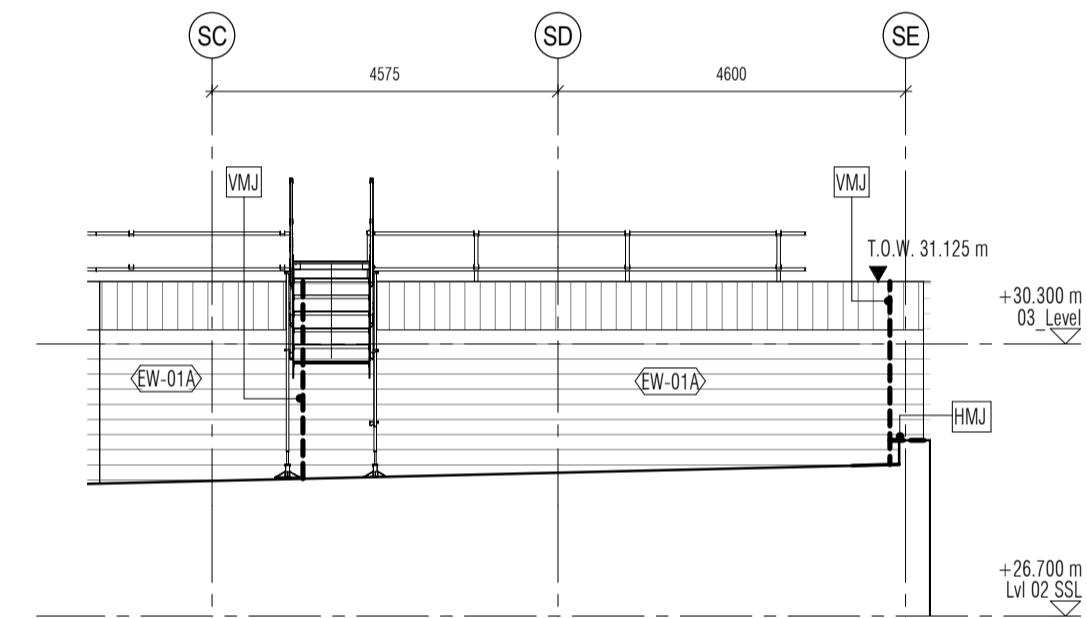

7 ELEVATION 5B | SPORTS HALL ROOF SOUTHWEST
EL-203 1:100

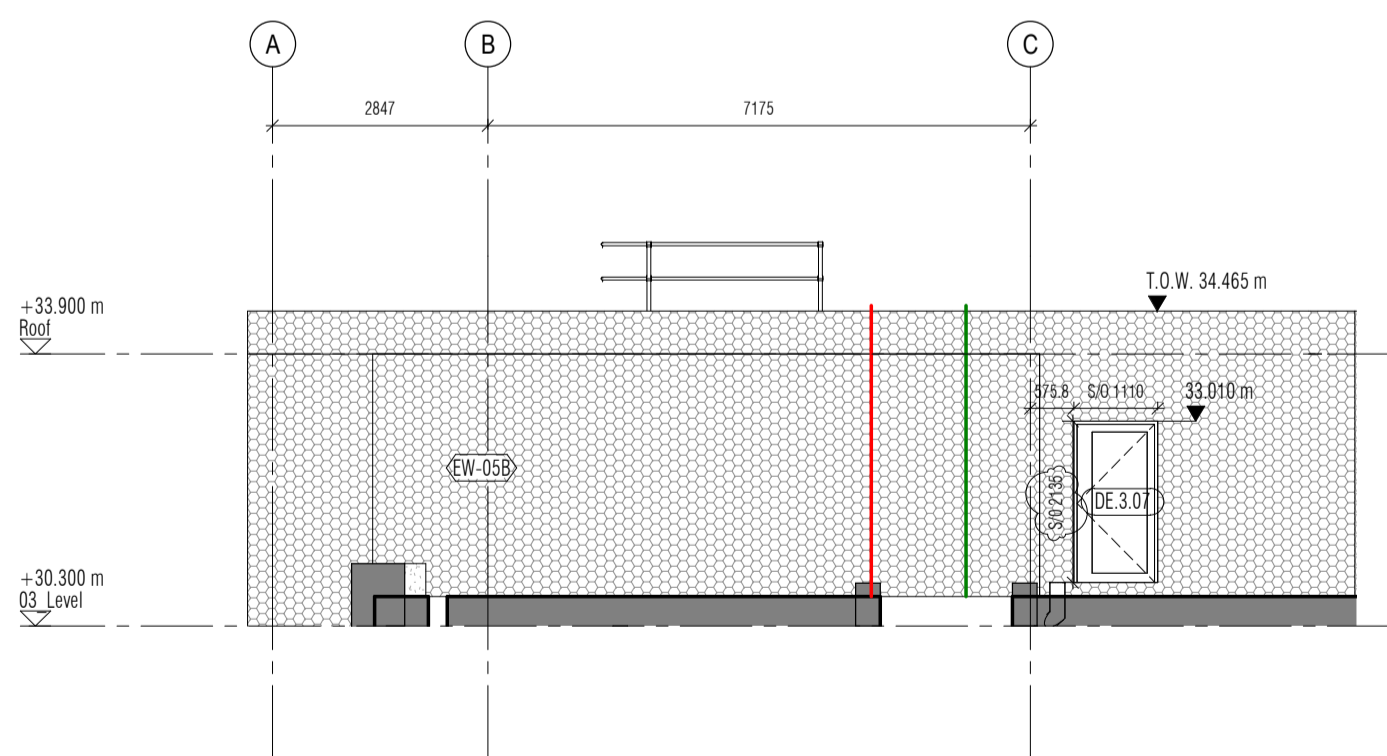

8 ELEVATION 8C | UPPER FLOOR WEST
EL-203 1:100

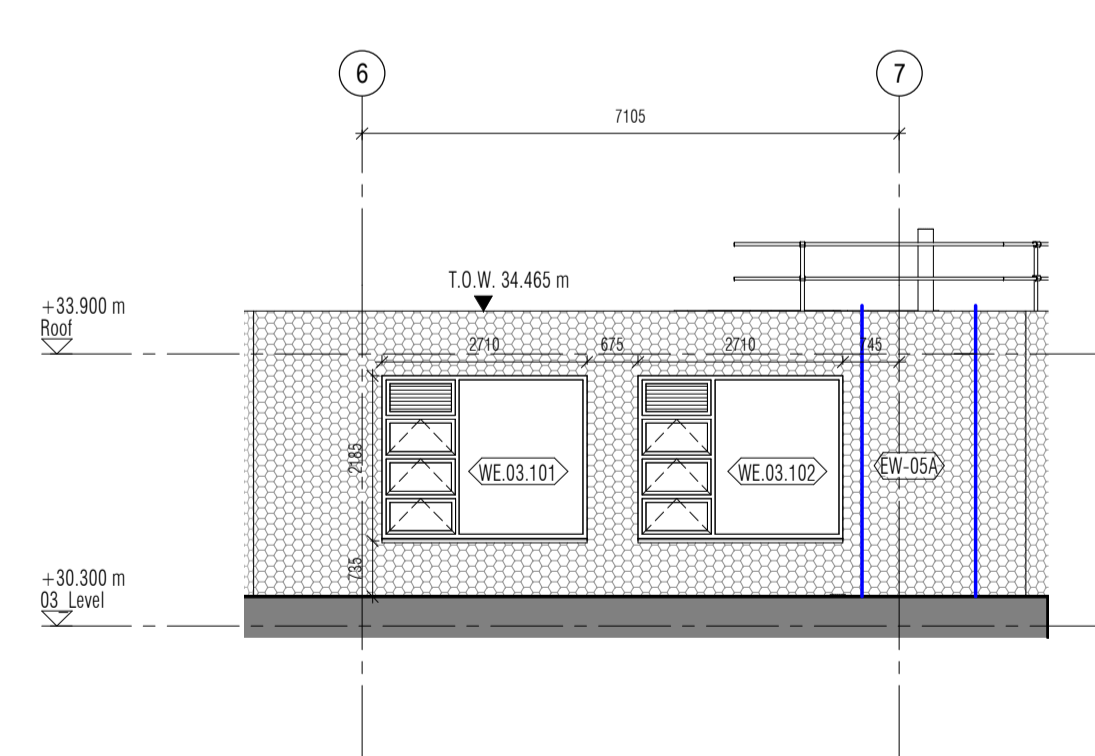

9 ELEVATION 9D | UPPER FLOOR SOUTH
EL-203 1:100

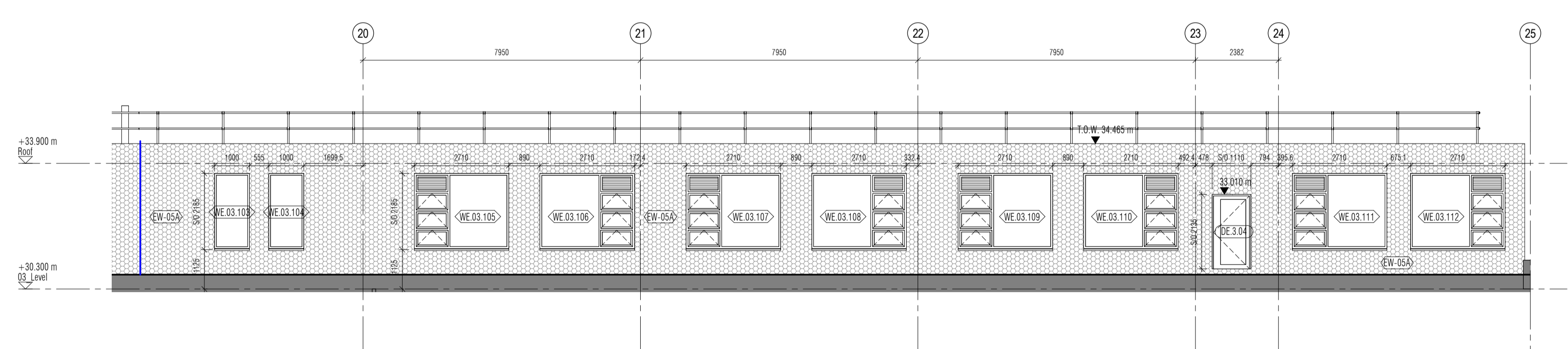

10 ELEVATION 10E | UPPER FLOOR SOUTHEAST
EL-203 1:100

DO NOT SCALE THIS DRAWING. ALL DIMENSIONS MUST BE CHECKED ON SITE. INFORM THE ARCHITECT OF ANY DISCREPANCIES PRIOR TO CONSTRUCTION.

KEY PLAN

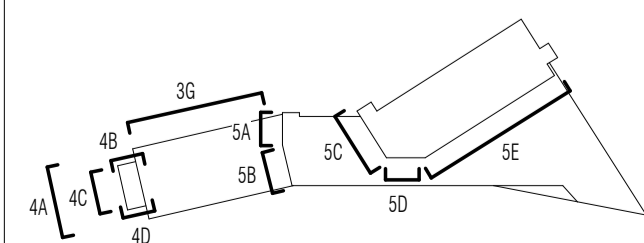

CDM REGULATIONS

THESE NOTES IDENTIFY THOSE HAZARDS WHICH THE DESIGNER DEEMS TO BE SIGNIFICANT, UNUSUAL, NOT LIKELY TO BE OBVIOUS TO A COMPETENT CONTRACTOR AND/OR DIFFICULT TO MANAGE. IF ANY SUCH HAZARDS ARE IDENTIFIED AND NOT LISTED BELOW THEN THEY SHOULD BE BROUGHT TO THE ATTENTION OF THE ARCHITECT.

HAZARD	DATE ADDED	DATE MITIGATED	RISK ASSESSMENT DATE
NO SIGNIFICANT HAZARDS UNDER THE CDM REGULATIONS HAVE BEEN IDENTIFIED RELATING TO WORK ON THIS DRAWING.			

NOTES TO BE READ IN CONJUNCTION WITH EXTERNAL WALL TYPES DRAWING 2698-D2-001 & 002, BRICK DETAIL ELEVATIONS AND GA PLANS

- EW-01 | BRICKWORK (RED F30/110)
- EW-02 | BRICKWORK (BLUE F30/111)
- EW-03 | RAINSCREEN CLADDING
- EW-04 | INSULATED RENDER
- EW-05 | METAL STANDING SEAM CLADDING
- RED BRICK BOUNDARY WALL (REFER TO SEPARATE DRAWINGS)
- BLOCKWORK INNER LEAF
- AREA OF RECESSED BRICK PANEL - 30mm DEPTH
- BRICK COURSE RECESS DETAIL. REFER TO DETAIL ELEVATIONS SERIES EL-220
- AREA OF BRICK SPLAY REVEAL. REFER TO DETAIL ELEVATIONS SERIES EL-220
- AREA OF MASONRY BED JOINT REINFORCEMENT TBC BY S.E.
- AREA OF DOUBLE LEAF MASONRY. REFER TO DETAIL 2698-D1-114

LINE OF PARTITION / FLOOR BEYOND: REFER TO GA-700 SERIES FOR FIRE STRATEGY. ZP-100 SERIES FOR PARTITION TYPES

- LINE OF PARTITION / FLOOR BEYOND. INSTALL FIRE FR30/ACUSTIC BREAK.
- LINE OF PARTITION / FLOOR BEYOND. INSTALL FIRE FR60/ACUSTIC BREAK.
- LINE OF PARTITION / FLOOR BEYOND. INSTALL FIRE FR120/ACUSTIC BREAK.
- LINE OF COMPARTMENT FLOOR BEYOND. INSTALL FR30 CAVITY BARRIER.

T.O.W. TOP OF WALL (LEVEL DOES NOT INCLUDE TRIMS OR COPING)

- STEEL CHANNEL LINTEL TO S.E. SPEC

ANY REQUIREMENT FOR BEDJOINT REINFORCEMENT TO BRICKWORK IS IN ABEYANCE AND TO BE CONFIRMED BY STRUCTURAL ENGINEER. REFER TO S.E. DRAWINGS AND SPECIFICATIONS FOR DETAILS.

REV	DATE	DESCRIPTION	DRN	CHK
P01	23.03.17	DRAFT CONSTRUCTION ISSUE	NW	WP
P02	30.03.17	RENDER MOVEMENT JOINTS INDICATED, WINDOW & DOOR NO. ADDED, ELEVATION 5A: CORE WALL CHANGED TO BRICK	NW	WP
P03	23.05.17	EXTERNAL DOORS UPDATED FOLLOWING VELFAC REVIEW, MU TO ELEVATION 5A & 5B ADDED.	NW	WP
C01	XX.06.17	BIRD / BAT BOXES ADDED	NW	WP

DRAWING TITLE
DETAIL ELEVATIONS
SHEET 4

SCALE As Indicated

STATUS
PRELIMINARY

DRAWING NO
2698-EL-203

AT SHEET

REV
P03

jestico + whites
1 Cobourg Street London NW1 2HP
t +44 (0) 20 7380 0392 f +44 (0) 87 0622 0732 w www.jesticoandwhites.com

architecture interior design london prague

CLIENT
KIER CONSTRUCTION

PROJECT
MARIA FIDELIS CATHOLIC SCHOOL