

PROPOSED FLOOR PLAN

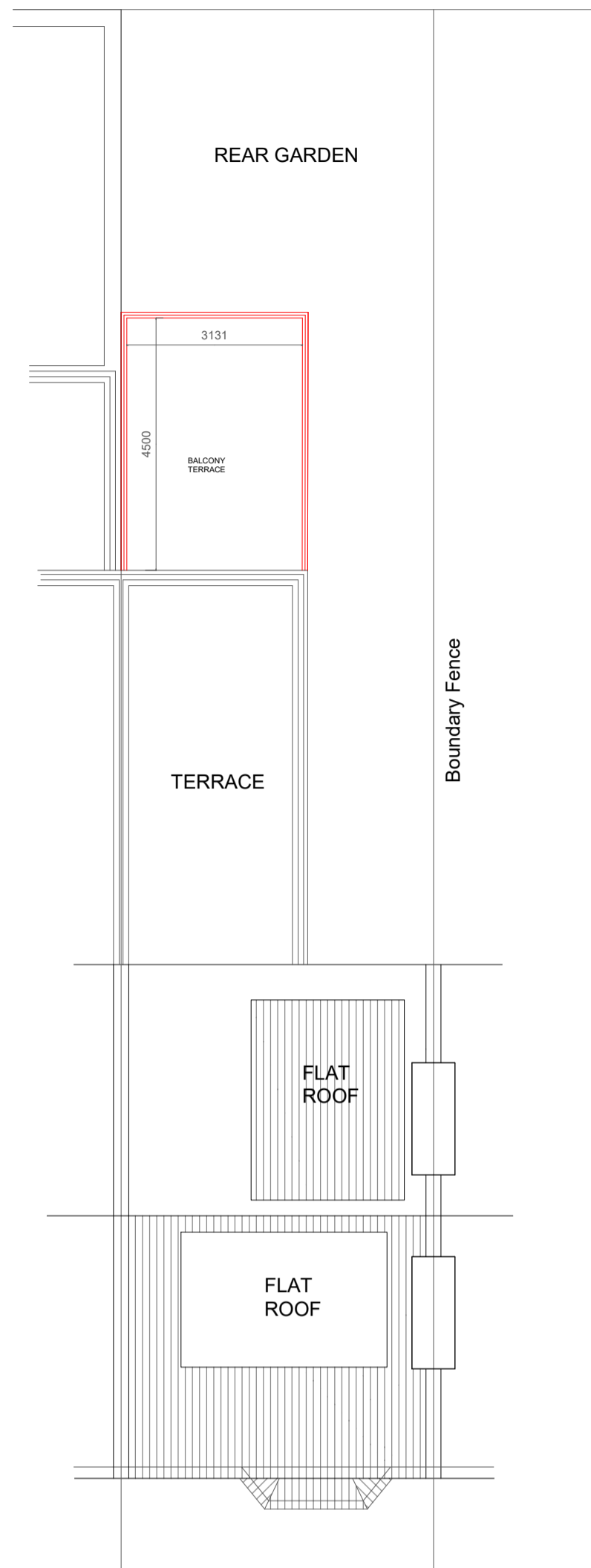

PROPOSED ROOF PLAN

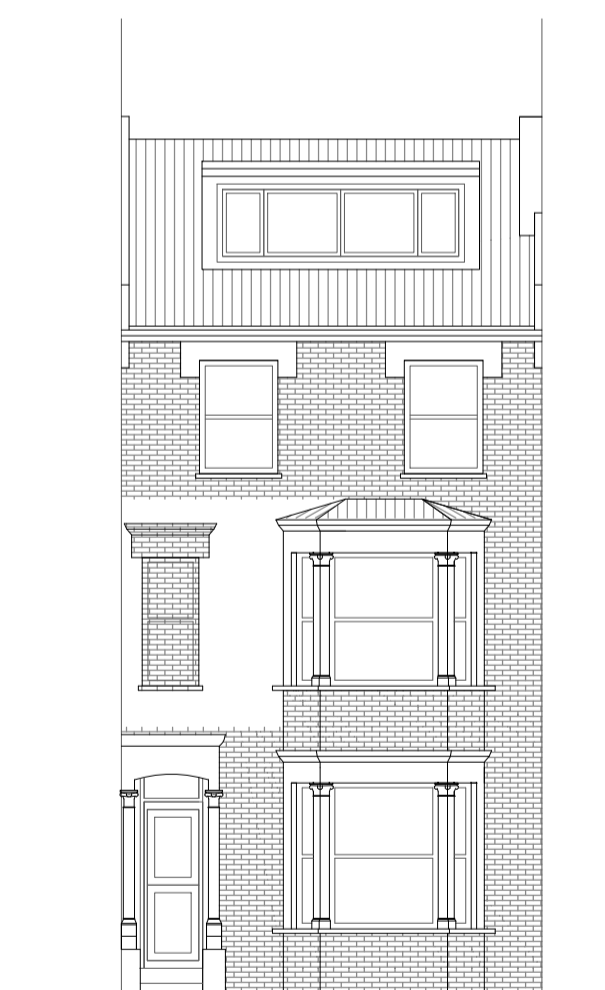

PROPOSED FRONT ELEVATION

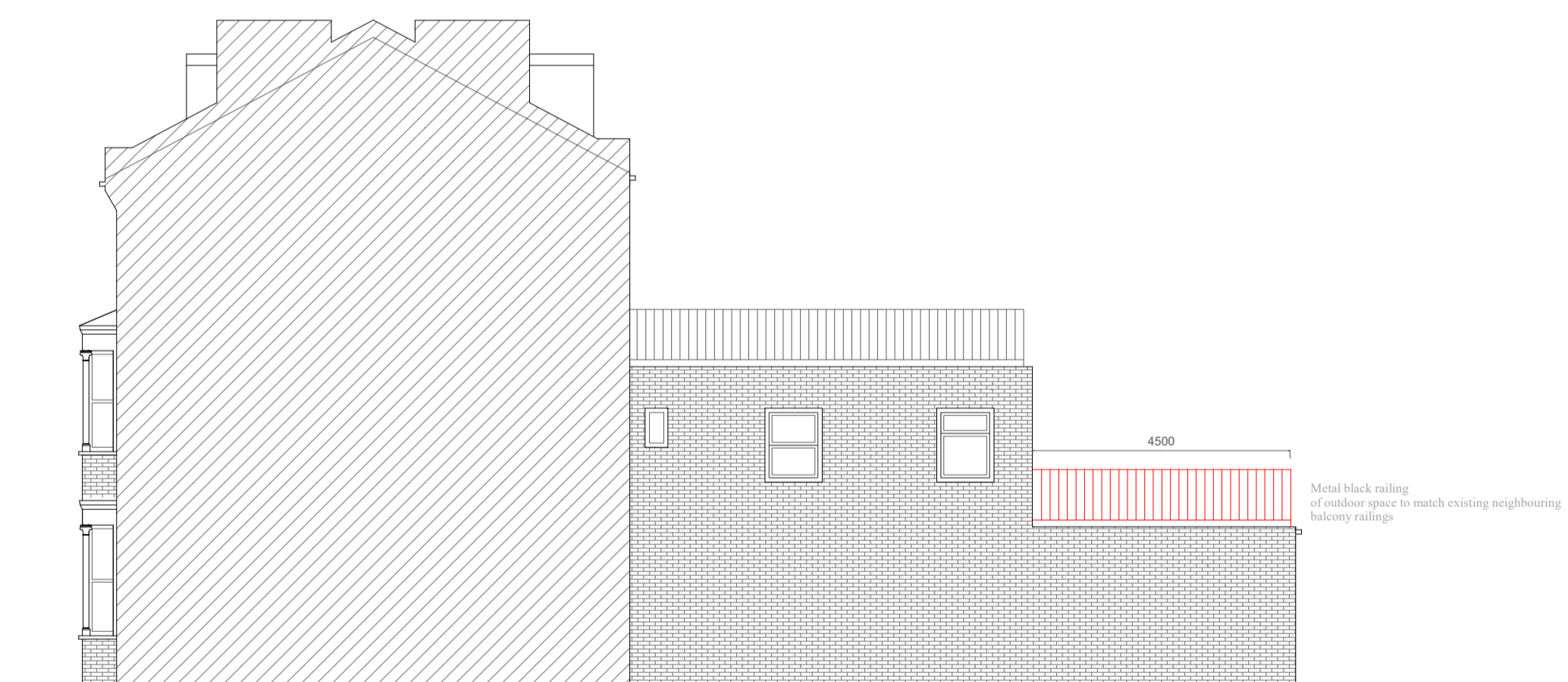

PROPOSED RIGHT SIDE ELEVATION



PROPOSED REAR ELEVATION

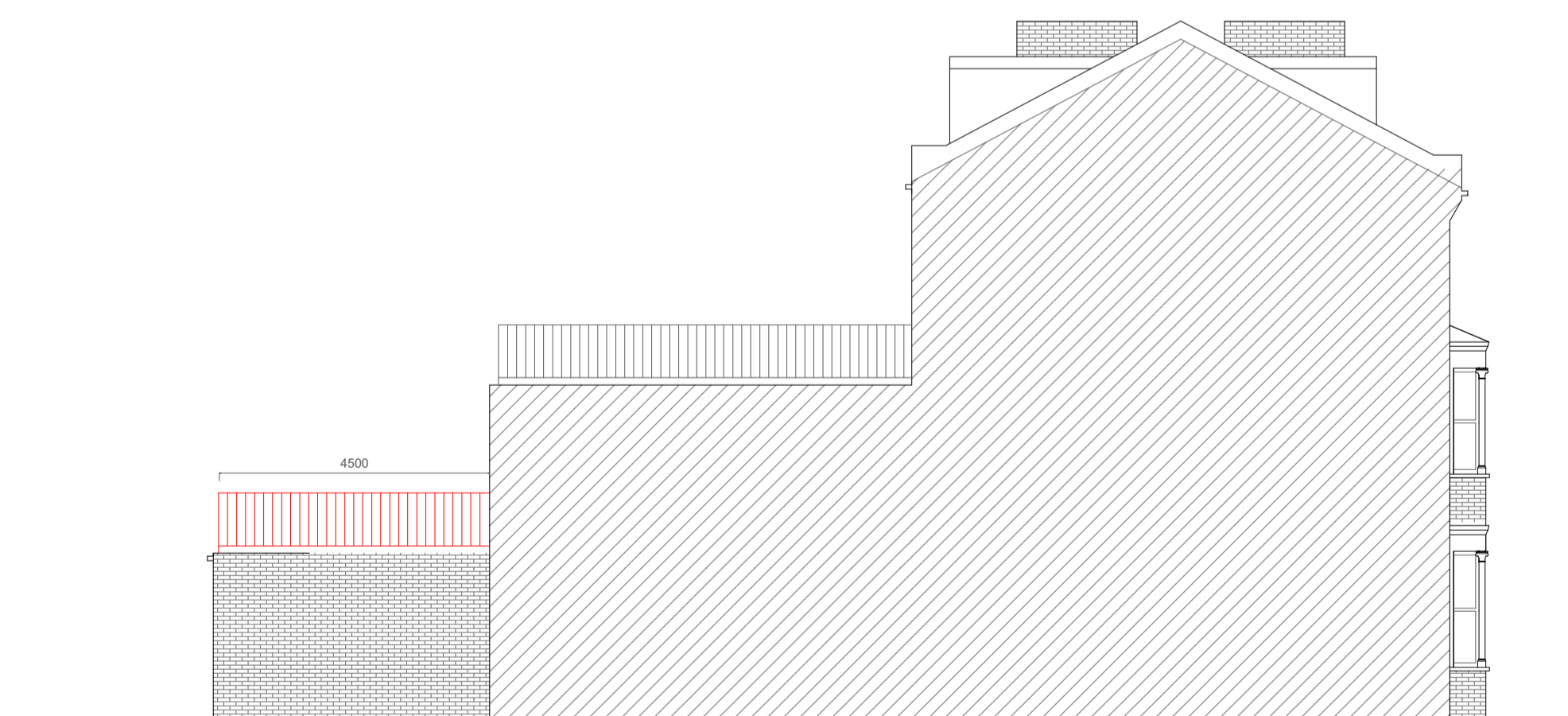

PROPOSED LEFT SIDE ELEVATION

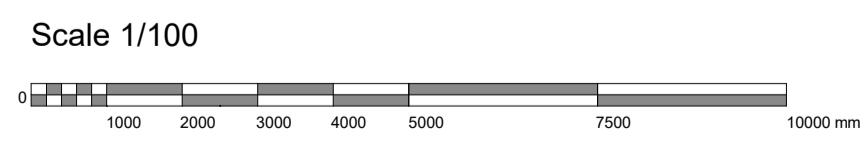

Revision 01

Title / Description Proposed Plans		Project Address : Flat 2 86 Mansfield road Nw3 2hx		PLANNING - ENGINEERING - MANAGEMENT Asbarchitectured@gmail.com	
Date of Proj Nov 17	Drawn By Sunny Bahia	Drawing No 86 002	Scale of Drawing 1/100 @ A1	Office / Mobile - 07960 417 920	

AsB Architecture Ltd

Notes

- All concrete to be 1:2:4 mix by volume
- All dimensions are in millimeters
- All materials used to be half hour fire resistance and used to manufacturers instructions
- All new gullies to be roddable and back inlet type.
- New walls bonded to existing using 'Furfix' or similar profiles.
- The contractor to check all dimensions before commencement of works and inform the Client of any discrepancies.
- All works to be carried out in accordance with Building regulations and British Standards, all in approval of the LA engineer.
- All new glazing below 1000 from floor level to be toughened safety glass to BS6206.
- All structural timber to be tannalised VERMIN
- Any proposed works likely to be affected by landfill gas to have 0.25 ZEDCOR DPM jointing system across the cavity at DPC level with cavity trays over, the floor slab to be vented using herringbone land drains out to air bricks.