

Please note that construction must only commence once planning, building control and any other approvals have been received. It is the responsibility of the owner/contractor to commence prior to these approvals.

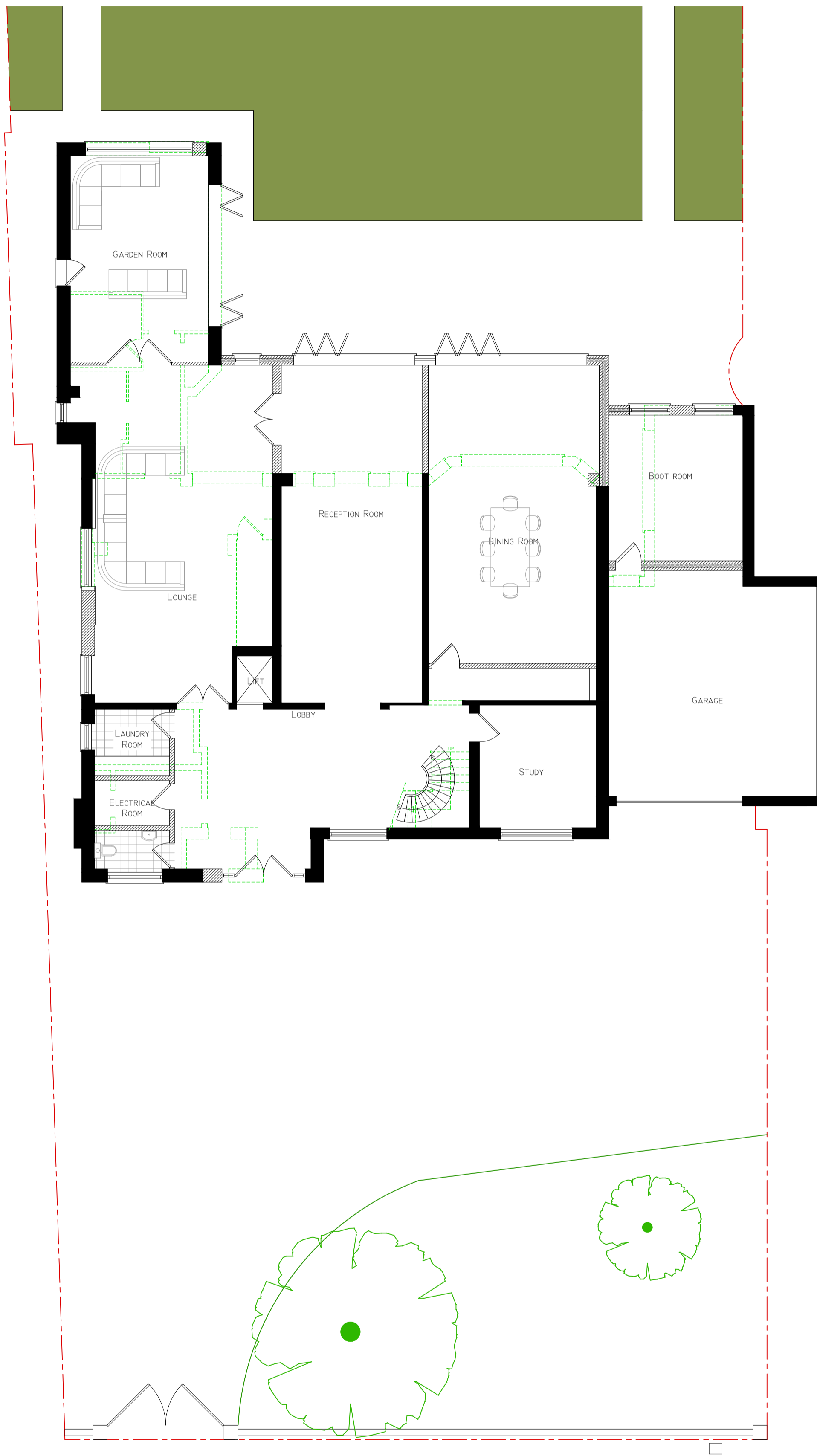

PROPOSED GROUND FLOOR PLAN
AS APPROVED
SCALE 1:100

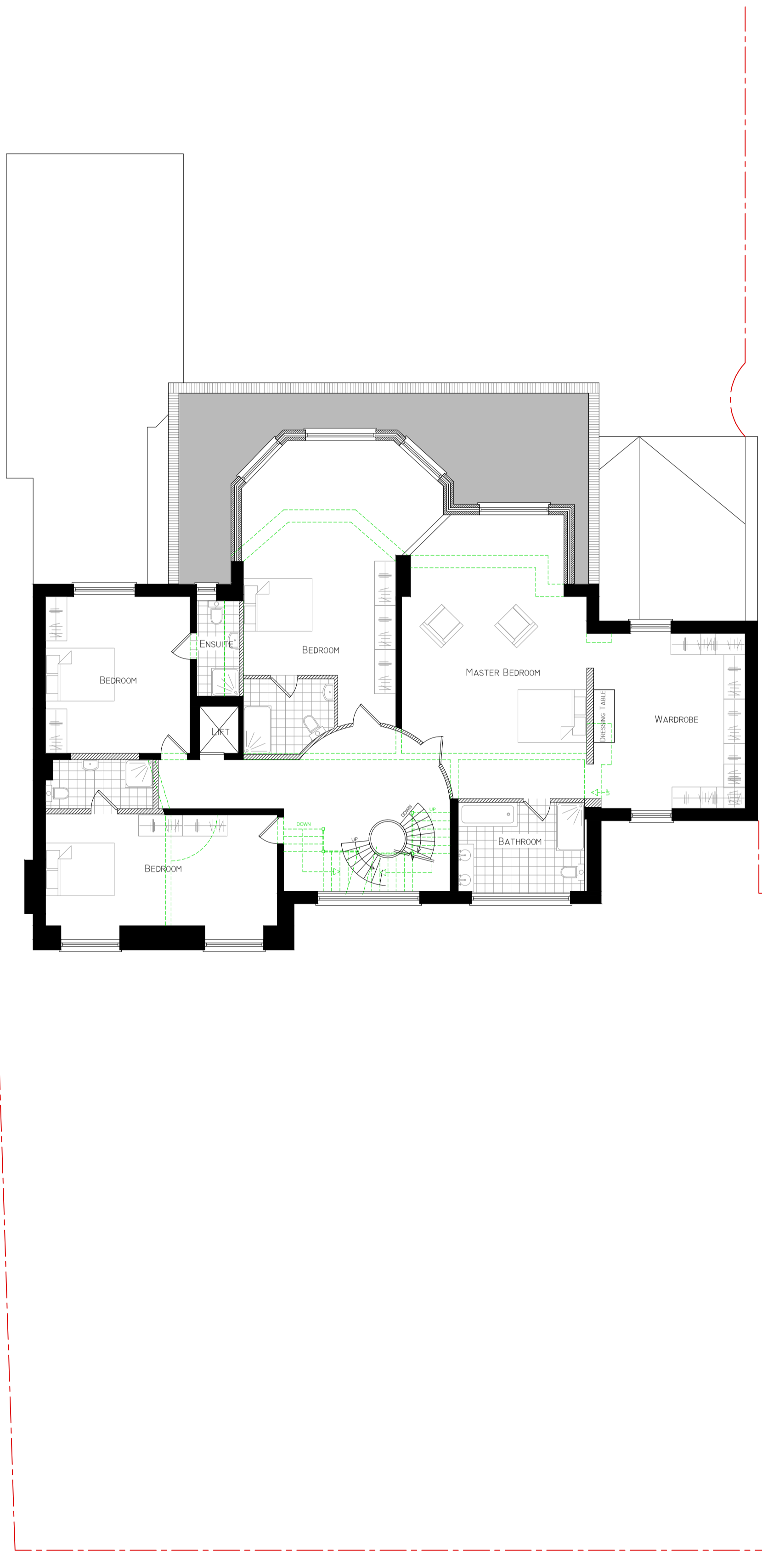

PROPOSED FIRST FLOOR PLAN
AS APPROVED
SCALE 1:100

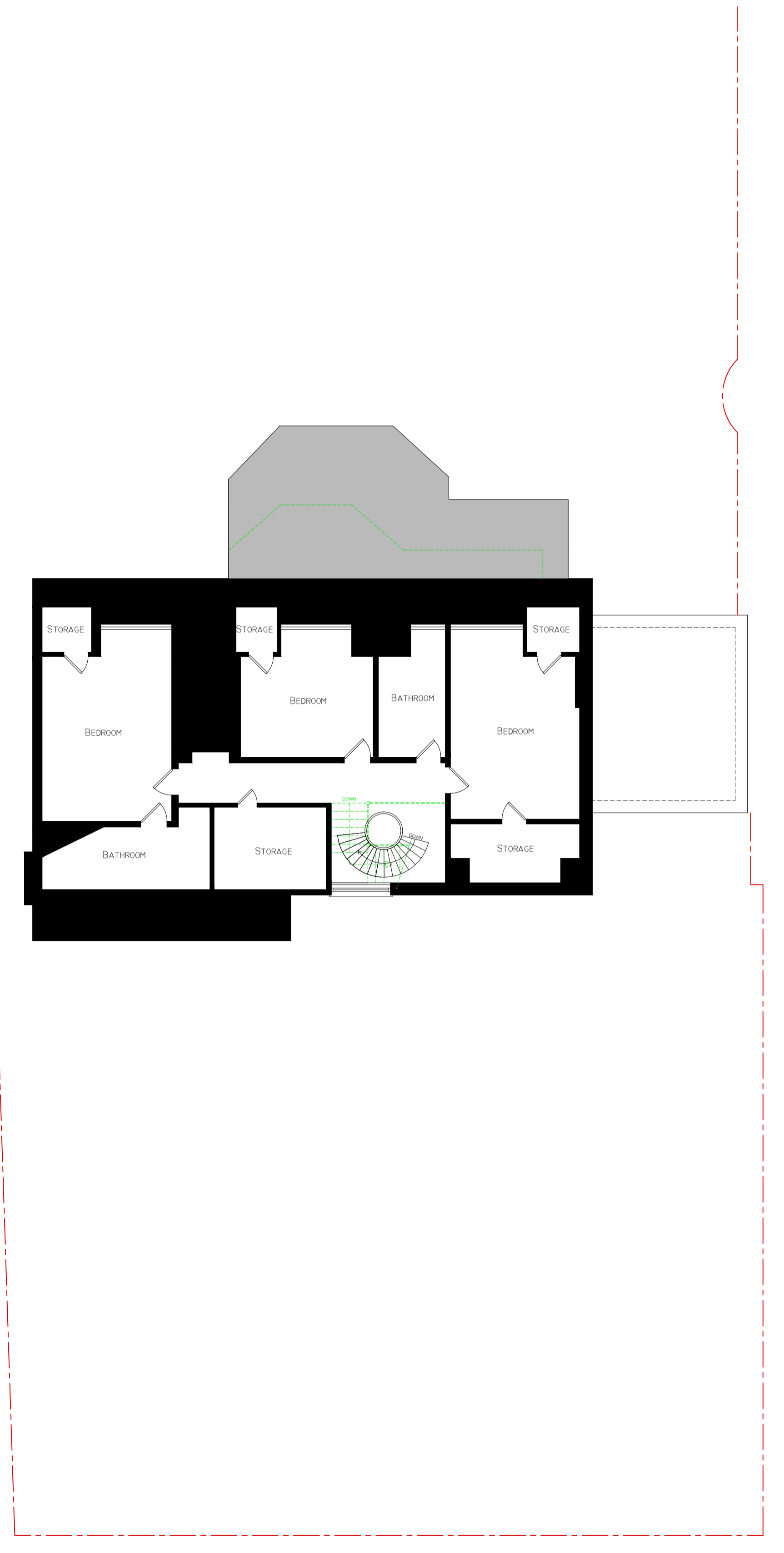

PROPOSED LOFT FLOOR PLAN
SAME AS EXISTING
SCALE 1:100

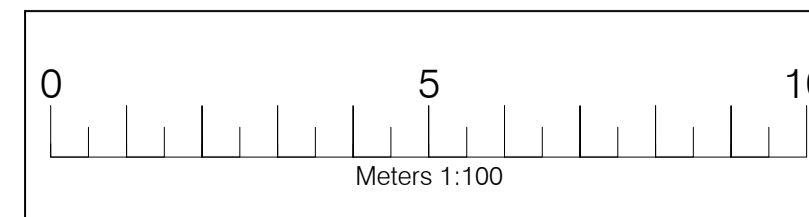

Legend	
Walls Removed	-----
New Walls	=====
Existing Walls to Remain	=====
Roof Structure	=====
Sound Separating Walls	=====
Boundary	-----

IMPORTANT GENERAL NOTE
The user should be made in conjunction with the particular details and other associated structural details or may be provided. All work is to be carried out to the Local Authority Planning and Building Regulations Approved and the Codes of Practice and British Standards as necessary. All alterations, work, walls, finishes and fixtures of materials as indicated on drawings are to be carried out by the approved Contractor or the job to engage its works. Any developments must be reported to the Architect/Designer/Engineer or responsible persons accordingly. The Contractor is responsible for ensuring compliance with the CDM Regulations, and appropriate Health & Safety on site procedures. The Client/Building Owner must obtain any necessary PARTY WALL AGREEMENTS prior to engaging in the works to date.

Revision	Date	Description
A	06.07.16	Final Permitted Plans as Existing

A1	Paper Size	1:100	
	Scale	A	
Drawn By/Checked By	AP/HW	28 Harley Road London NW3 3BN	Proposed Plans Drawing Number: HR28-3003

COPYRIGHT ©