





**CONSTRUCTION KEY**

-  existing retained
-  line over/under/behind
-  demolished
-  new construction
-  28mm thick drylining (incorporating Newton 503 mesh & 12.5mm plasterboard)

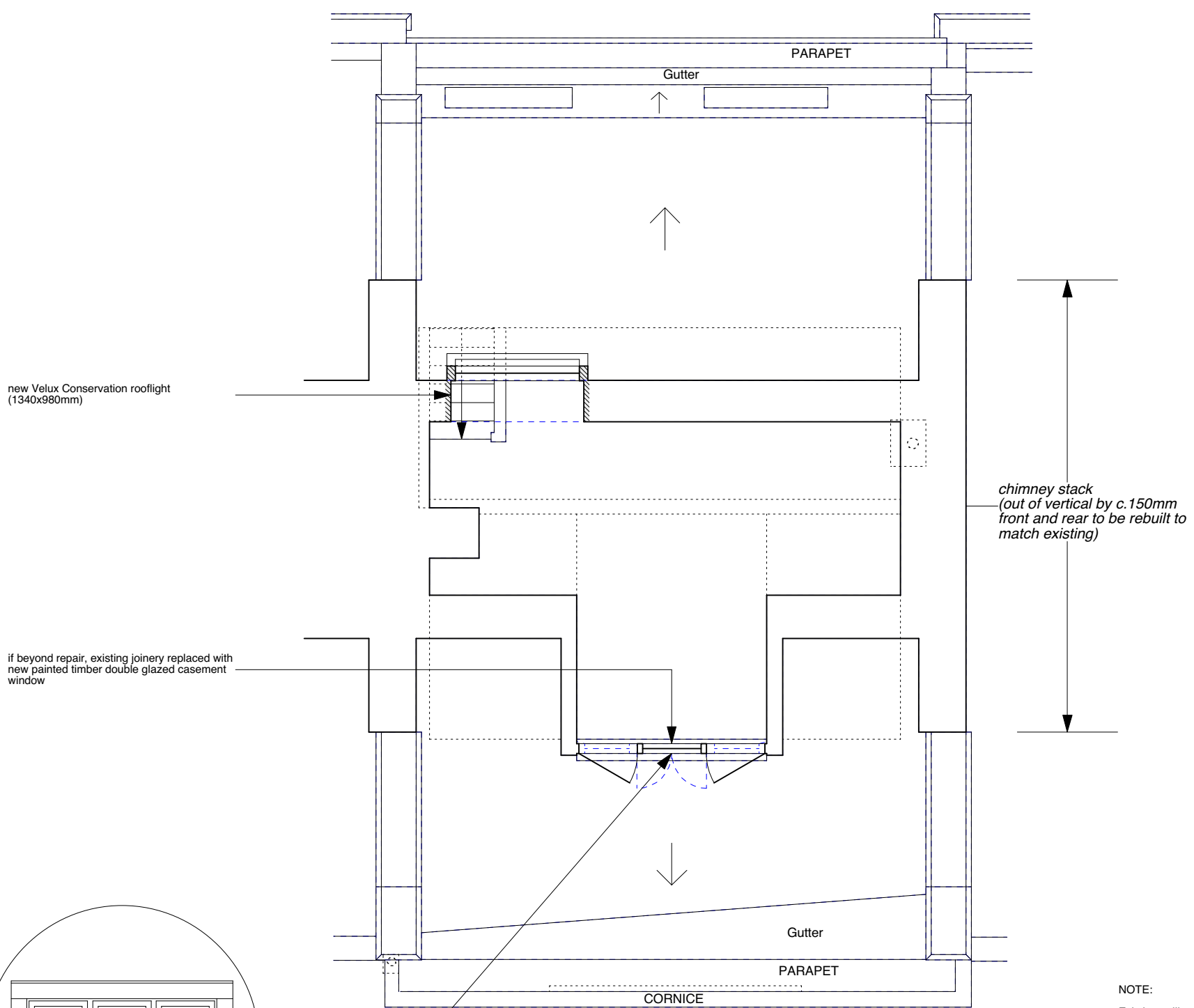

new Velux Conservation rooflight (1340x980mm)

if beyond repair, existing joinery replaced with new painted timber double glazed casement window

chimney stack (out of vertical by c.150mm front and rear to be rebuilt to match existing)

NOTE:  
Existing ceiling plasterboard to be replaced throughout fourth floor (1/2 hour fire resisting) on resilient bars.

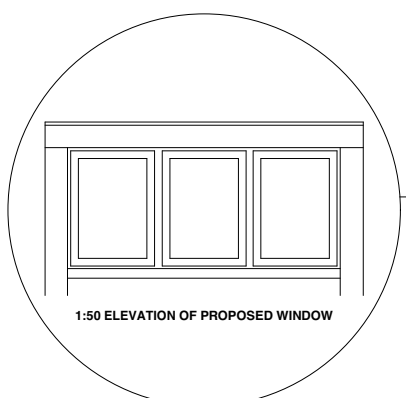

1:50 ELEVATION OF PROPOSED WINDOW



	PROJECT 5 ARCHITECTURE LLP 8 Waterson Street London E2 8HL T: +44 (0)20 7739 9131 F: +44 (0)20 7739 3687 E: info@p5a.co.uk	job title <b>34 FREDERICK STREET, LONDON WC1X 0ND</b>	scale <b>1:50 @ A3</b>	drawn SA	drawing no. <b>6214-FS34-P06</b>
	drawing <b>FOURTH FLOOR PLAN (ATTIC) - PROPOSED</b>	date OCT 2017	checked XX		