

DO NOT SCALE ANY DIMENSIONS OFF THIS DRAWING. ANY DISCREPANCIES BETWEEN THIS DRAWING AND OTHER INFORMATION ARE TO BE REFERRED TO FABRIC (EU) LIMITED WHERE THE DRAWING RELATES TO AN EXISTING BUILDING OR COMPLETED CONSTRUCTION THE CONTRACTOR IS RESPONSIBLE FOR CHECKING THAT THERE IS NO CONFLICT BETWEEN ACTUAL BUILDING DIMENSIONS AND DRAWING DIMENSIONS. IN THE EVENT OF DISCREPANCIES BETWEEN THIS DRAWING AND SUBCONTRACTOR'S APPROVED WORKING DRAWINGS FOR RELEVANT BUILDING COMPONENTS, THE SUBCONTRACTOR'S DRAWING SHALL TAKE PRECEDENCE. ANY CONFLICTS ARISING OUT OF INFORMATION AS NOTED ABOVE MUST BE REPORTED IMMEDIATELY TO FABRIC (EU) LIMITED. THIS DRAWING IS THE COPYRIGHT OF FABRIC (EU) LIMITED. ALL DIMENSIONS ARE IN MILLIMETRES UNLESS OTHERWISE STATED.

NOTES:
 BASE BUILD & PARTITIONS HAVE BEEN TAKEN FROM DRAWING PROVIDED BY SPACELAB.
 FABRIC HAVE NOT UPDATED BASE BUILD TO REFLECT SITE CONDITIONS& RECOMMEND A MEASURED SURVEY IS UNDERTAKEN.
 SUB-CONTRACTORS TO PICK UP ANY DISCREPANCIES.

- Key:**
- Not in scope of works
 - Solid indicates existing structural walls to be retained
 - Hatch indicates new glazed partition wall either P-03/P-04
 - Hatch indicates new plasterboard partition wall either P-01/P-02
- Please note all dimensions are approximate and site measurements need to be taken by all contractors.
- Refer to RCP for ceiling heights/partition heights.
- P-01 - 122mm WIDE ACOUSTIC METAL STUD PARTITION**
 Studs: Gypframe 70mm S 50 'C' Studs @ 600mm centres
 Linings: 2 x 12.5mm Gyproc Soundbloc to each side.
 Insulation: 25mm Isover APR 1200 in the cavity.
 Finishing: 1 coat of Gyproc Drywall Primer, taped seamless finish.
 - P-02 - 100mm SOLID METAL STUD PARTITION**
 Studs: Gypframe 70mm S 50 'C' Studs @ 600mm centres
 Linings: 1 x 15mm WallBoard to each side.
 Finishing: 1 coat of Gyproc Drywall Primer, taped seamless finish.
 - P-03 - SINGLE GLAZED GLAZING SYSTEM WITH INTEGRATED DOOR AND DECORATIVE MULLIONS BONDED TO GLASS**
 Manufacturer: Partitioning system TBC
 Finishing: Framing powdercoated finish black - RAL 9005
 - P-04 - DOUBLE GLAZED 60 MIN FIRED RATING GLAZING SYSTEM WITH INTEGRATED DOOR AND DECORATIVE MULLIONS BONDED TO GLASS**
 Manufacturer: Partitioning system TBC
 Finishing: Framing powdercoated finish black - RAL 9005
- AV PATTRISS within wall. Plywood from 1000-2000mm above floor, 1500mm wide
 - PATTRISSING in walls for joinery
 (Pattring in existing walls if required)
 - Run plasterboard partition or acoustic baffle above ceiling between meeting rooms
 - EXTENT OF FIRE RATED PARTITIONS Floor cavity fire barriers to be installed within floor void to fire rated walls.

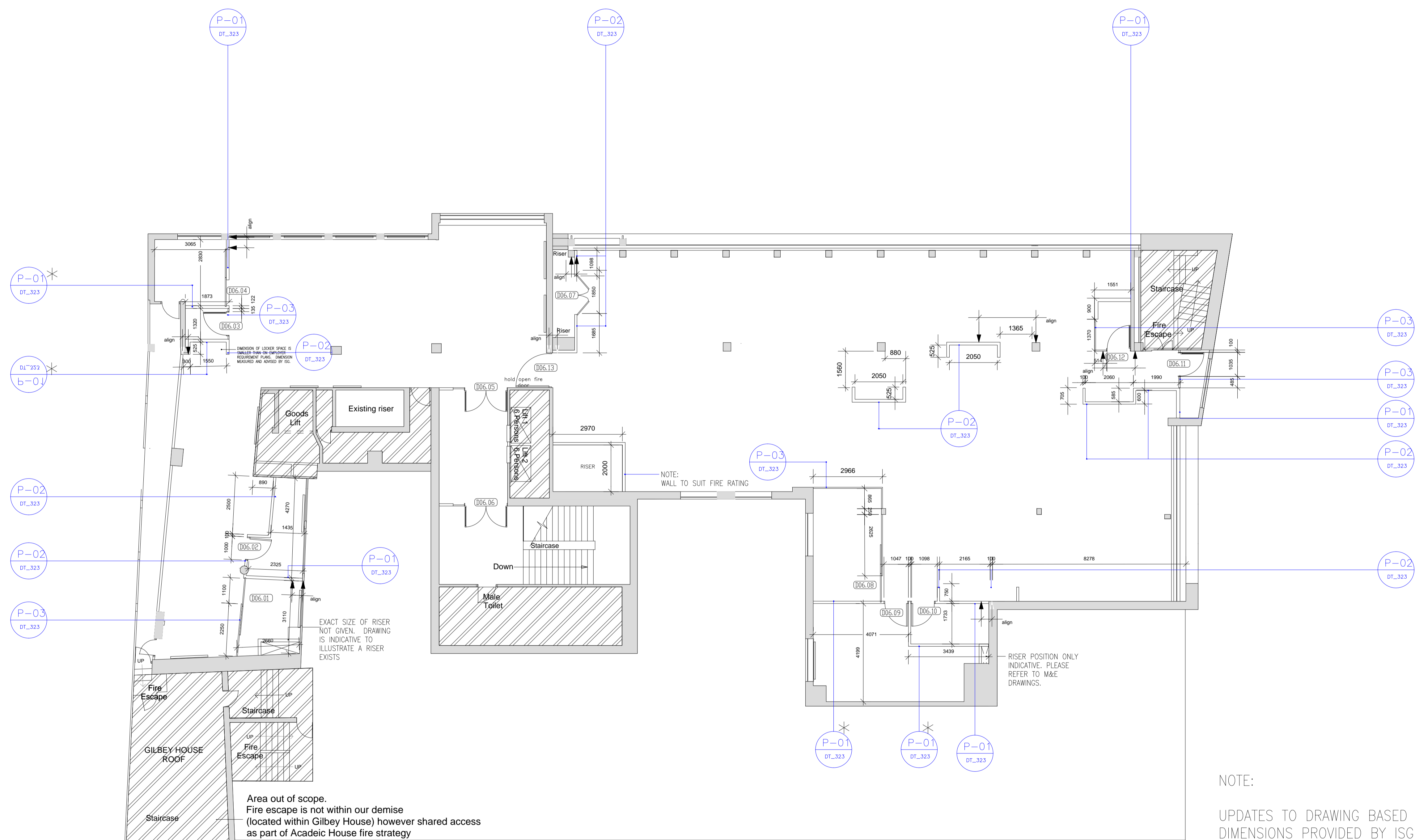

Area out of scope.
 Fire escape is not within our demise (located within Gilbey House) however shared access as part of Academic House fire strategy

NOTE:
 UPDATES TO DRAWING BASED ON DIMENSIONS PROVIDED BY ISG.

REV	DATE	PURPOSE OF ISSUE	BY
P5	03.05.17	DOOR NUMBERS ADDED	MRY
P4	05.04.17	AMENDED TO SUIT COMMENTS BY ISG	PM
P3	04.04.17	AMENDED TO SUIT DIMENSIONS BY ISG	PM
P2	29.03.17	REVISED TO SUIT JOINERY	AJ
P1	29.03.17	FIRST ISSUE	AJ

CLIENT | ISG
 PROJECT | ACADEMIC HOUSE
 24-38 OVAL ROAD, CAMDEN
 DRAWING | PARTITIONS PLAN
 SIXTH FLOOR
 SCALE | A1 @ 1:100
 CAD FILE | 317(22)106_P5.dwg
 DRAWN | MT
 CHECKED | PM
 DRAWING NO. | 317(22)106
 STATUS | PRELIMINARY
 TENDER
 CONSTRUCTION
 AS BUILT
 REV. P5