

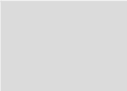





0 1000 2000 3000 4000 5000 6000 7000 8000 9000 10000

SCALE BAR IN mm

DO NOT SCALE ANY DIMENSIONS OFF THIS DRAWING. ANY DISCREPANCIES BETWEEN THIS DRAWING AND OTHER INFORMATION ARE TO BE REFERRED TO FABRIC (EU) LIMITED WHERE THE DRAWING RELATES TO AN EXISTING BUILDING OR COMPLETED CONSTRUCTION THE CONTRACTOR IS RESPONSIBLE FOR CHECKING THAT THERE IS NO CONFLICT BETWEEN ACTUAL BUILDING DIMENSIONS AND DRAWING DIMENSIONS. IN THE EVENT OF DISCREPANCIES BETWEEN THIS DRAWING AND SUBCONTRACTOR'S APPROVED WORKING DRAWINGS FOR RELEVANT BUILDING COMPONENTS, THE SUBCONTRACTOR'S DRAWING SHALL TAKE PRECEDENCE. ANY CONFLICTS ARISING OUT OF INFORMATION AS NOTED ABOVE MUST BE REPORTED IMMEDIATELY TO FABRIC (EU) LIMITED. THIS DRAWING IS THE COPYRIGHT OF FABRIC (EU) LIMITED. ALL DIMENSIONS ARE IN MILLIMETRES UNLESS OTHERWISE STATED.

LISTED BUILDING CONSENT KEY

-  BASE BUILD DEMISE
-  NEW PLASTERBOARD CEILING
-  RISER A
-  NEW PARTITION
-  NEW RISER
-  NEW STRUCTURAL BEAM
-  BOILER ROOM

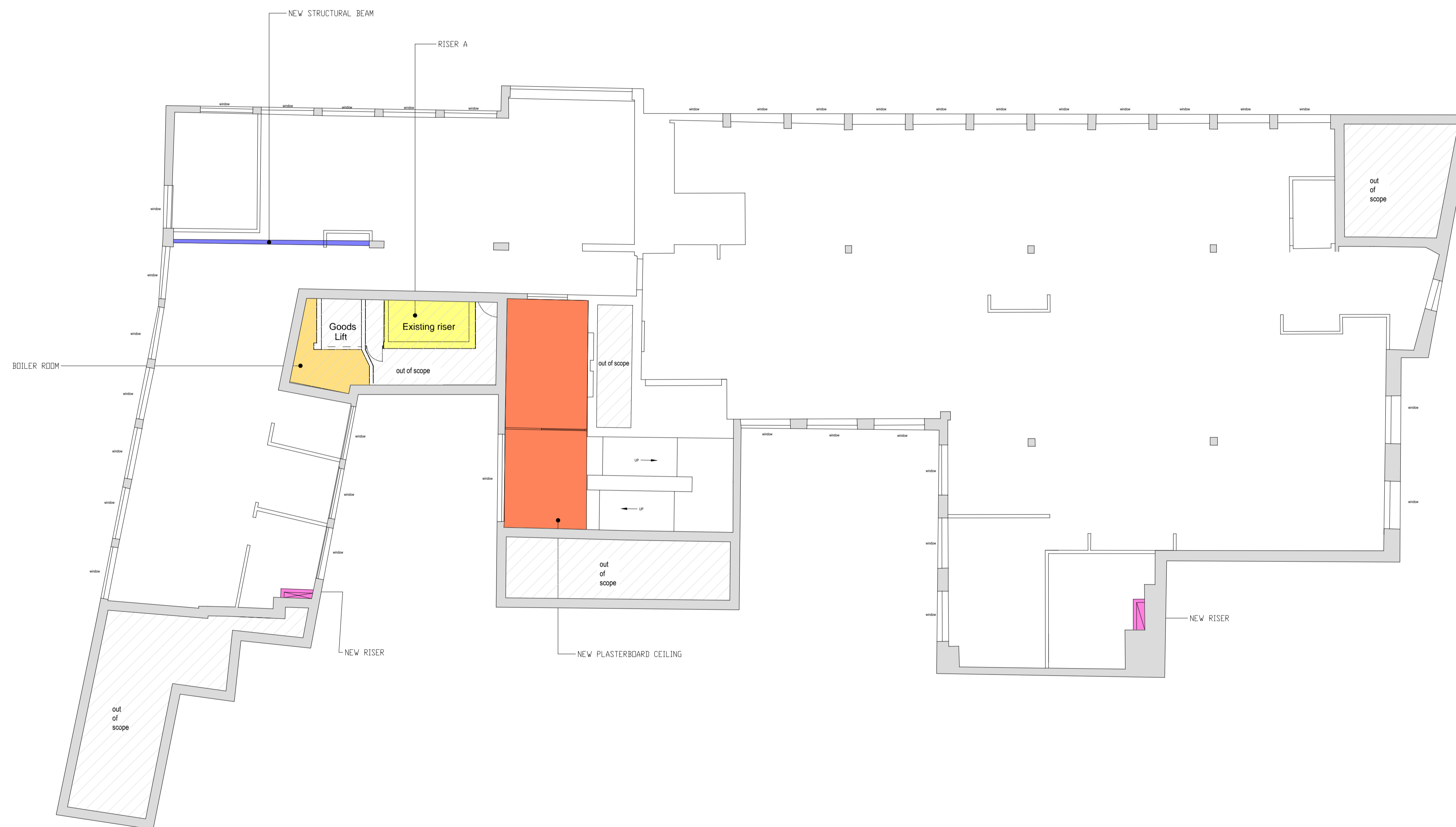

Scale 1:50

P1	18.07.17	FIRST ISSUE	AJ
REV	DATE	PURPOSE OF ISSUE	BY

CLIENT BAUER MEDIA  
 PROJECT ACADEMIC HOUSE  
 24-28 OVAL ROAD, CAMDEN  
 DRAWING LISTED BUILDING DRAWING  
 FIFTH FLOOR

SCALE A1 @ 1:100 STATUS  PRELIMINARY  
 CAD FILE 9100-DRG-(08)105\_P1.dwg  TENDER  
 DRAWN AJ  CONSTRUCTION  
 CHECKED IMRV  AS BUILT

DRAWING NO. 9100-DRG-(08)105.REV.P1

**FABRIC** FABRIC (EU) Ltd  
 179 Southwark Bridge Road  
 London SE1 0ED  
 T 020 7407 6395  
 E contact@fabric.eu.com  
 www.fabric.eu.com  
 INTERIOR DESIGN + ARCHITECTURE