

DO NOT SCALE ANY DIMENSIONS OFF THIS DRAWING. ANY DISCREPANCIES BETWEEN THIS DRAWING AND OTHER INFORMATION ARE TO BE REFERRED TO FABRIC (EU) LIMITED WHERE THE DRAWING RELATES TO AN EXISTING BUILDING OR COMPLETED CONSTRUCTION THE CONTRACTOR IS RESPONSIBLE FOR CHECKING THAT THERE IS NO CONFLICT BETWEEN ACTUAL BUILDING DIMENSIONS AND DRAWING DIMENSIONS. IN THE EVENT OF DISCREPANCIES BETWEEN THIS DRAWING AND SUBCONTRACTOR'S APPROVED WORKING DRAWINGS FOR RELEVANT BUILDING COMPONENTS, THE SUBCONTRACTOR'S DRAWING SHALL TAKE PRECEDENCE. ANY CONFLICTS ARISING OUT OF INFORMATION AS NOTED ABOVE MUST BE REPORTED IMMEDIATELY TO FABRIC (EU) LIMITED. THIS DRAWING IS THE COPYRIGHT OF FABRIC (EU) LIMITED. ALL DIMENSIONS ARE IN MILLIMETRES UNLESS OTHERWISE STATED.

LISTED BUILDING CONSENT KEY

- BASE BUILD DEMISE
- NEW PLASTERBOARD CEILING
- RISER A
- NEW PARTITION
- NEW RISER
- NEW STRUCTURAL BEAM
- BOILER ROOM

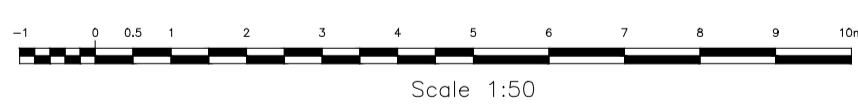
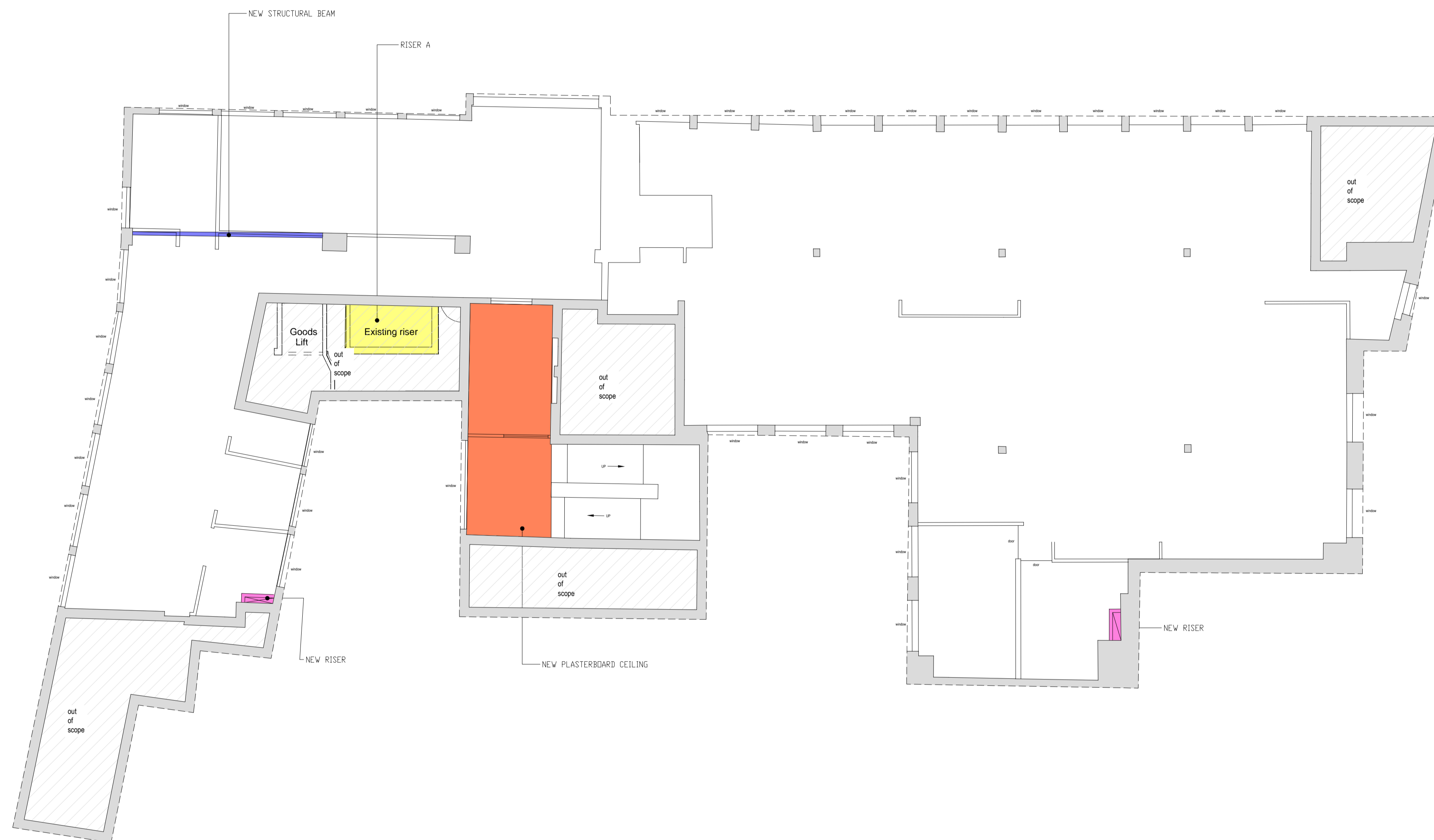

P1	18.07.17	FIRST ISSUE	AJ
REV	DATE	PURPOSE OF ISSUE	BY

CLIENT BAUER MEDIA
 PROJECT ACADEMIC HOUSE
 24-28 OVAL ROAD, CAMDEN
 DRAWING LISTED BUILDING DRAWING
 FOURTH FLOOR

SCALE A1 @ 1:100 STATUS PRELIMINARY
 CAD FILE 9100-DRG-(08)104_P1.dwg TENDER
 DRAWN AJ CONSTRUCTION
 CHECKED IMRV AS BUILT

DRAWING NO. 9100-DRG-(08)104-REV.P1

FABRIC FABRIC (EU) Ltd
 179 Southwark Bridge Road
 London SE1 0ED
 T 020 7407 6395
 E contact@fabric.eu.com
 www.fabric.eu.com
 INTERIOR DESIGN + ARCHITECTURE