



DO NOT SCALE ANY DIMENSIONS OFF THIS DRAWING. ANY DISCREPANCIES BETWEEN THIS DRAWING AND OTHER INFORMATION ARE TO BE REFERRED TO FABRIC (EU) LIMITED WHERE THE DRAWING RELATES TO AN EXISTING BUILDING OR COMPLETED CONSTRUCTION THE CONTRACTOR IS RESPONSIBLE FOR CHECKING THAT THERE IS NO CONFLICT BETWEEN ACTUAL BUILDING DIMENSIONS AND DRAWING DIMENSIONS. IN THE EVENT OF DISCREPANCIES BETWEEN THIS DRAWING AND SUBCONTRACTOR'S APPROVED WORKING DRAWINGS FOR RELEVANT BUILDING COMPONENTS, THE SUBCONTRACTOR'S DRAWING SHALL TAKE PRECEDENCE. ANY CONFLICTS ARISING OUT OF INFORMATION AS NOTED ABOVE MUST BE REPORTED IMMEDIATELY TO FABRIC (EU) LIMITED. THIS DRAWING IS THE COPYRIGHT OF FABRIC (EU) LIMITED. ALL DIMENSIONS ARE IN MILLIMETRES UNLESS OTHERWISE STATED.

LISTED BUILDING CONSENT KEY

-  BASE BUILD DEMISE
-  NEW PLASTERBOARD CEILING
-  RISER A
-  NEW PARTITION
-  NEW RISER
-  NEW STRUCTURAL BEAM
-  BOILER ROOM

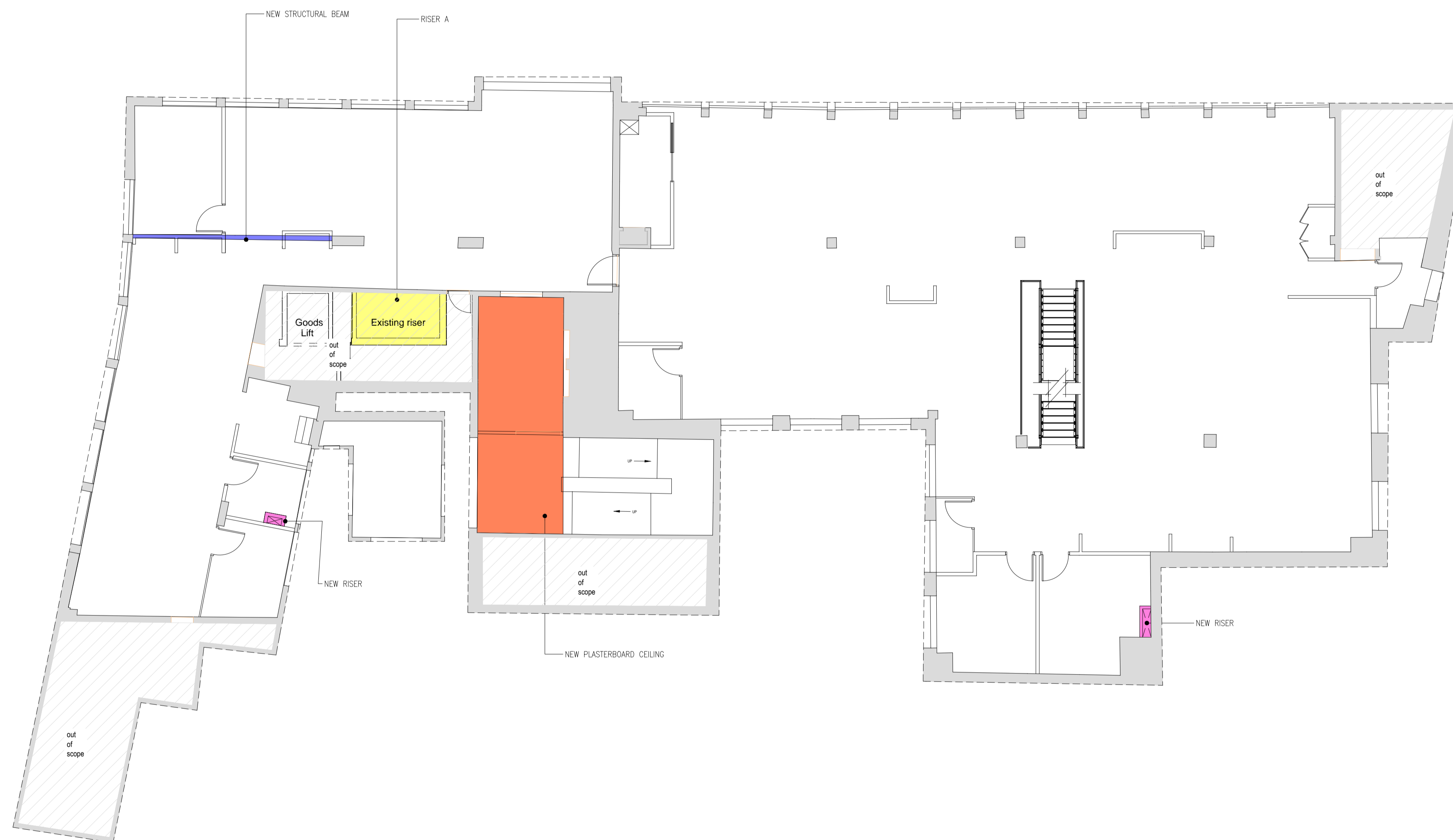

REV	DATE	PURPOSE OF ISSUE	BY
P1	18.07.17	FIRST ISSUE	AJ

CLIENT	BAUER MEDIA
PROJECT	ACADEMIC HOUSE 24-28 OVAL ROAD, CAMDEN
DRAWING	LISTED BUILDING DRAWING FIRST FLOOR
SCALE	A1 @ 1:100
CAD FILE	9100-DRG-(08)101_P1.dwg
DRAWN	AJ
CHECKED	MRV
DRAWING NO.	9100-DRG-(08)101.REV.P1
STATUS	<input checked="" type="checkbox"/> PRELIMINARY <input type="checkbox"/> TENDER <input type="checkbox"/> CONSTRUCTION <input type="checkbox"/> AS BUILT