

Proposed Ground Floor Plan  
scale 1:100

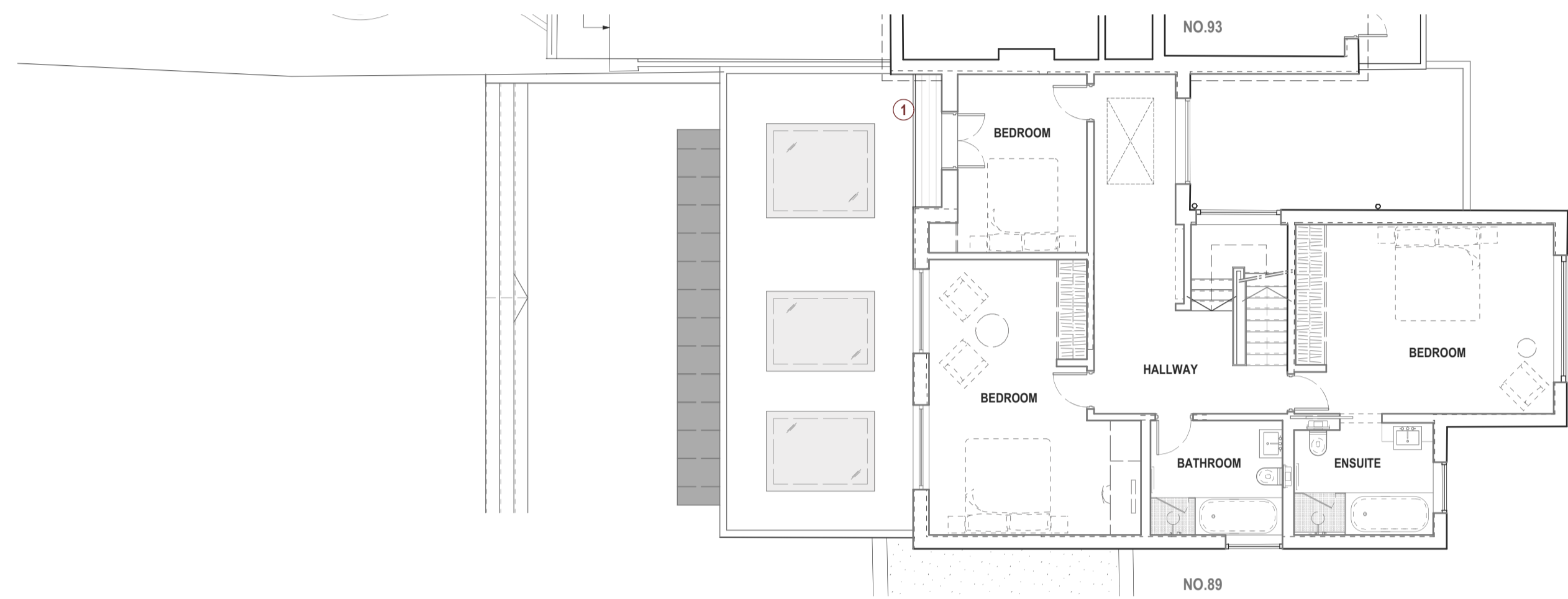

Proposed First Floor Plan  
scale 1:100

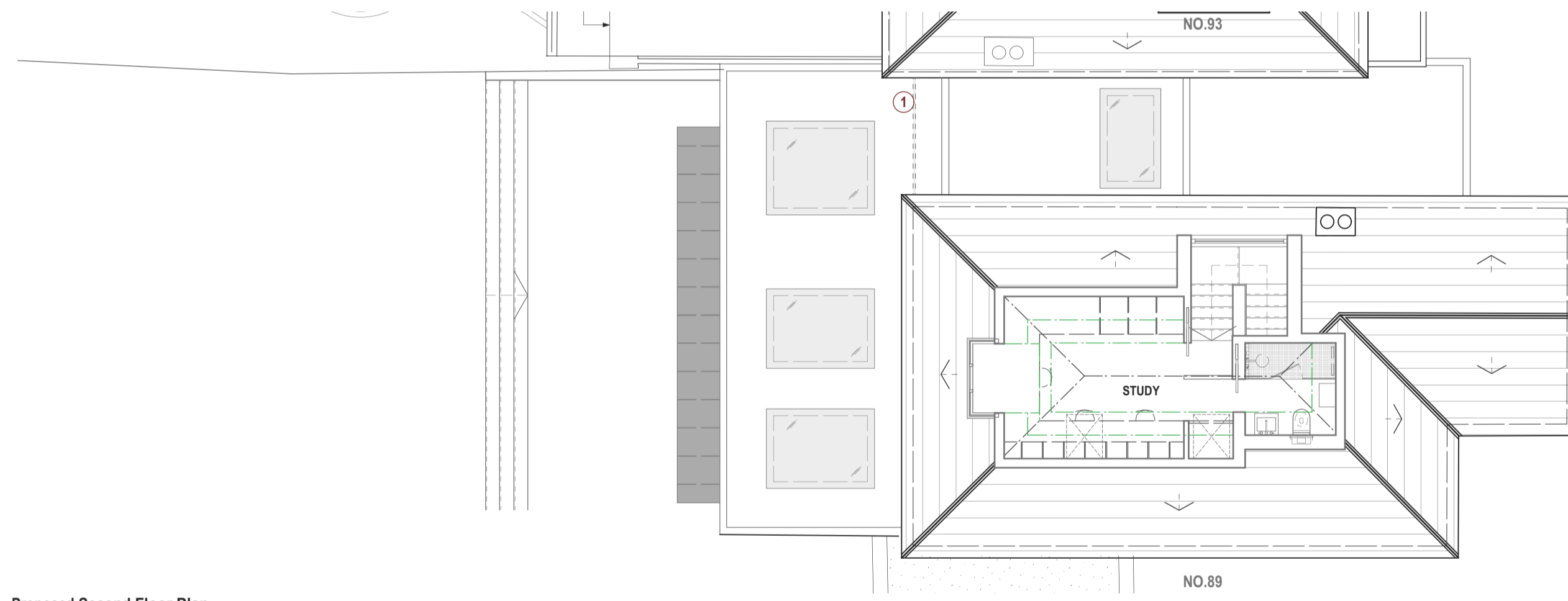

Proposed Second Floor Plan  
scale 1:100

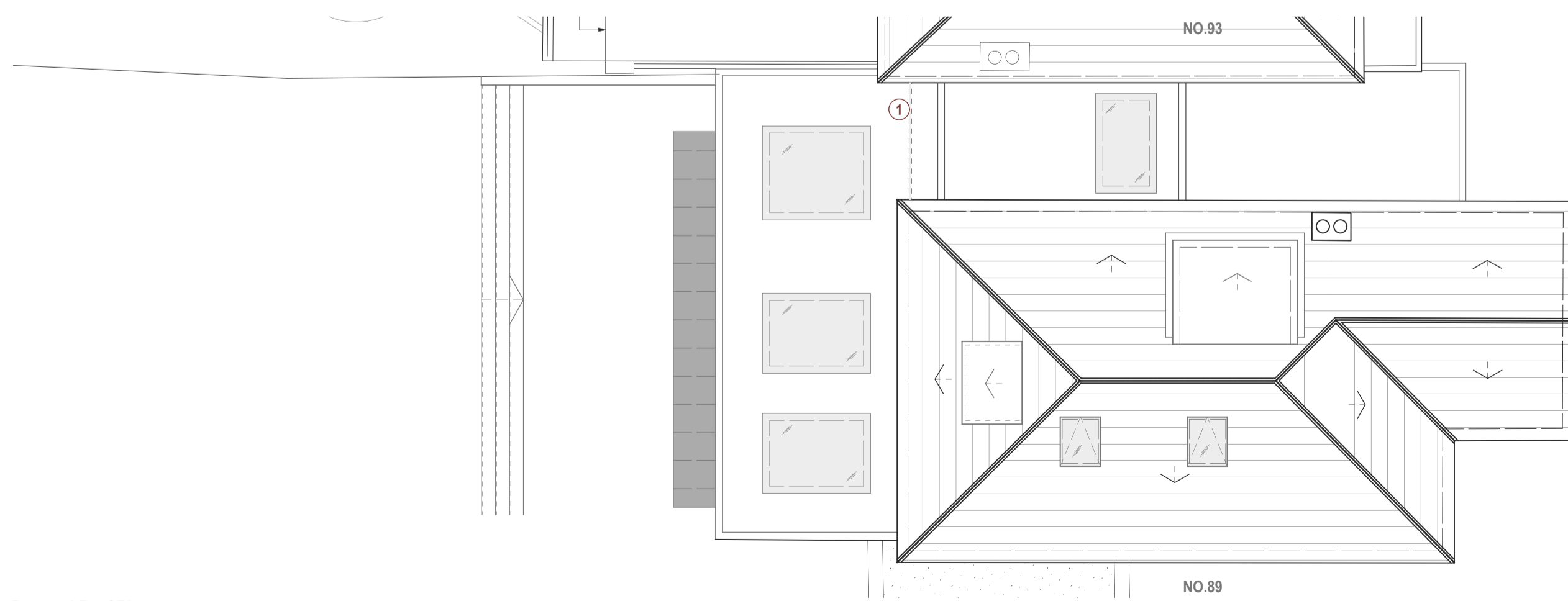

Proposed Roof Plan  
scale 1:100



Proposed North West Elevation  
scale 1:100



Proposed Rear Elevation  
scale 1:100

Proposed Front Elevation  
scale 1:100

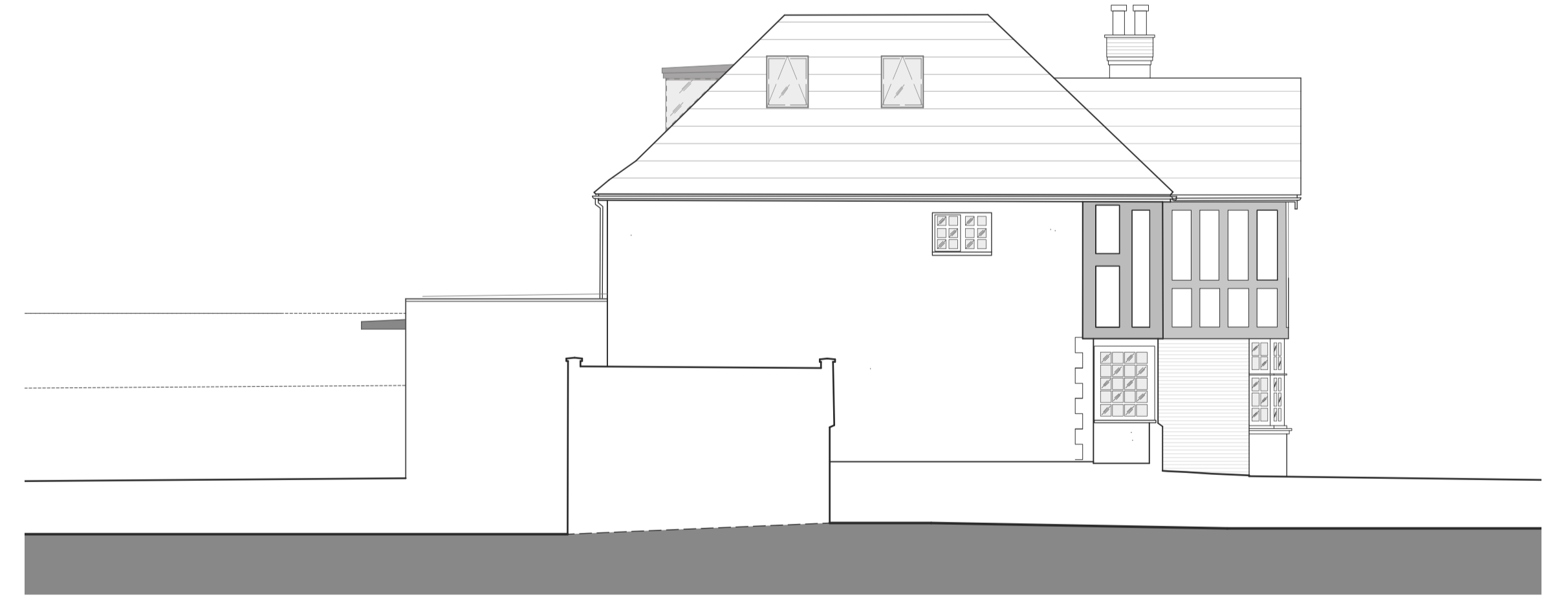

Proposed South East Elevation  
scale 1:100

**PROPOSED WORKS:**

- ① Metal balustrade

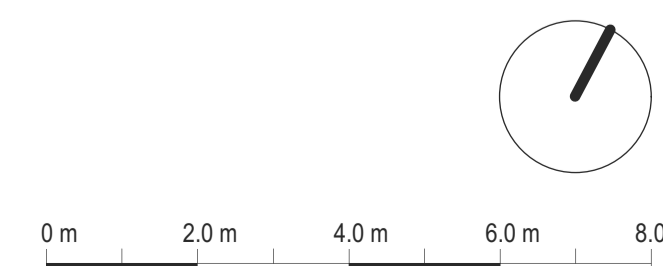

Rev:	Date:	Description:
-	2014 12 11	Issued for Amendments to approved Planning Application
A	2015 07 21	Change of material to front window from metal framed to timber framed
B	2017 06 21	Addition of terrace to first floor
C	2017 10 17	Amendments according to comments
D	2017 11 08	Retreat of proposed balcony
E	2017 11 21	Change from glass to metal balustrade

Project:	<b>91 Hillway, Highgate N6 6AB, London</b>
Dwg no:	<b>1301 / PL.02</b>
Drawing:	<b>Proposed Plans and Elevations with Amendments to approved Planning App.</b>

**3s** architects and designers

T +44 (0)20 8332 99 -66 F +91 W www.3s-ad.com E info@3s-ad.com  
17A Princes Road, Richmond upon Thames, Surrey TW10 6DQ

**NOTES:** Do not scale from this drawing. All dimensions in millimeters. All dimensions to be checked on site. All omissions and discrepancies to be reported to the architect immediately. This drawing is © 3s Architects and Designers. Use of these drawings must be authorised by 3s.

Date:	June 2017	C	NW	D	NW	Rev:	E
Scale:	1:100 @ A1						

**Planning Application**