

**Copyright** This drawing is the property of Maylands Consulting. Its copyright and design content is reserved by them and the drawing is issued on the condition that it is not copied, reproduced, retained or disclosed to any other unauthorised person, either wholly or in part without the consent in writing of Maylands Consulting. Do not scale this drawing.

Verify all dimensions on site before commencing any work or preparing any shop drawings. All dimensions are in mm unless otherwise stated. Report any alterations or omissions to the Architect. This drawing incorporates information from other professions. Maylands Consulting cannot accept responsibility for the integrity or accuracy of such information. Any clarification and/or additions that are required appertaining to such information should be sought from the relevant party or their appointed representative.

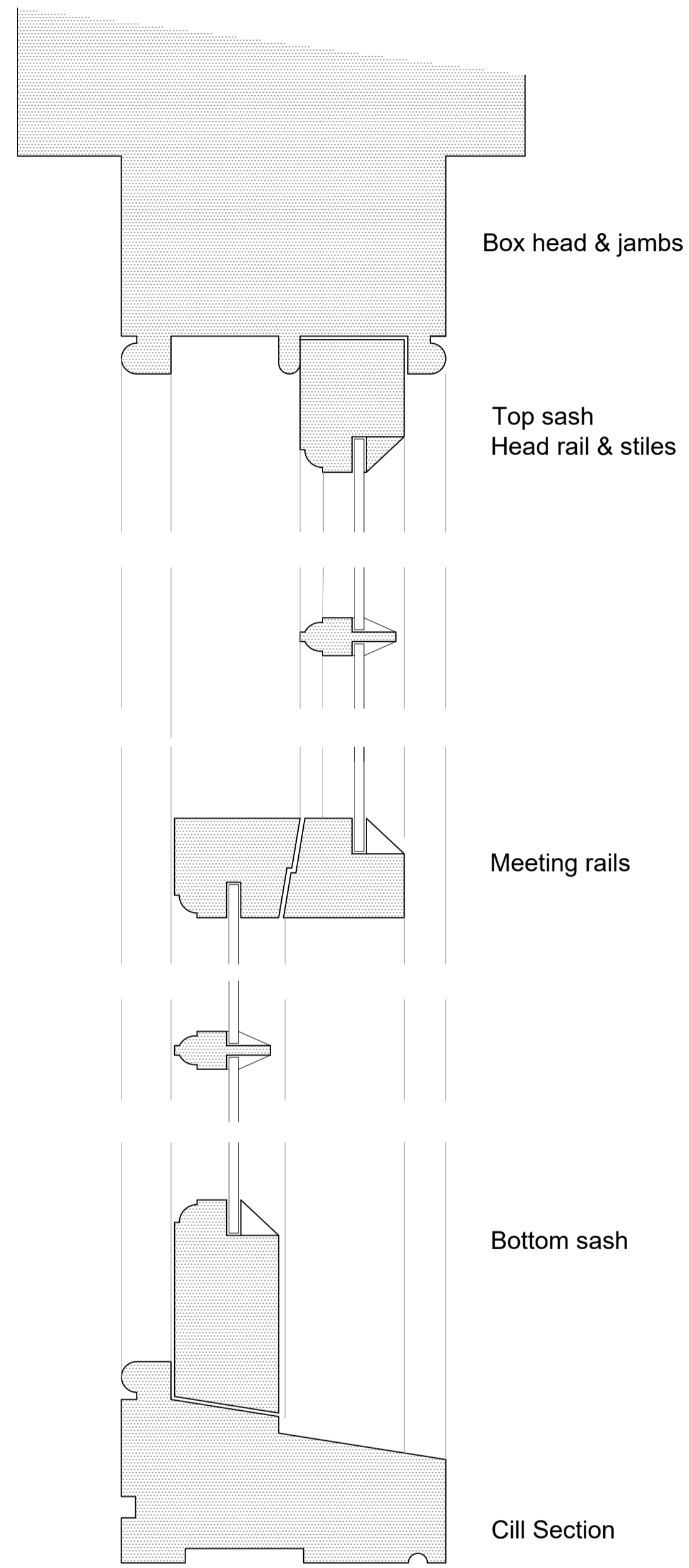

Single Glazed Box Window & sashes Section  
scale 1:2

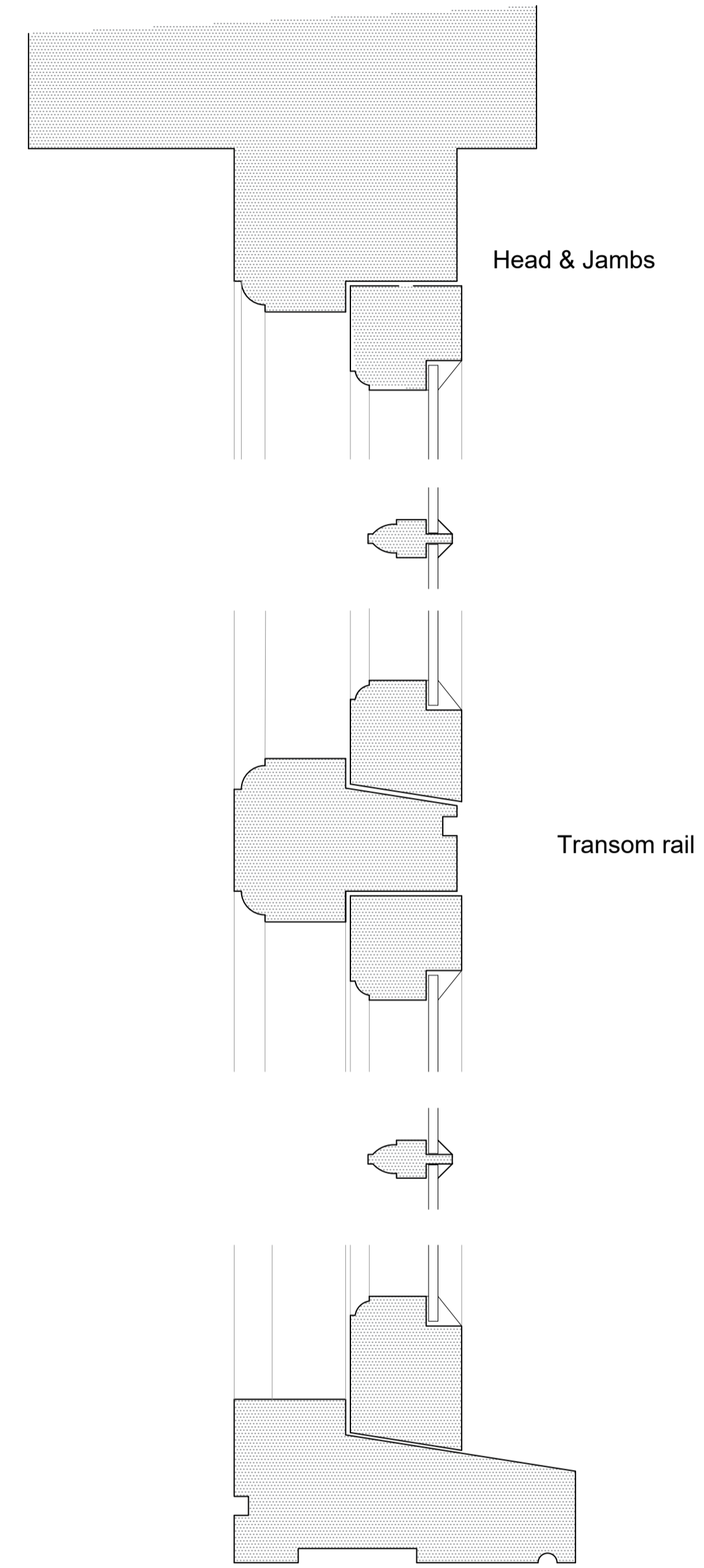

Single Glazed Casement Frame & Casement Sections

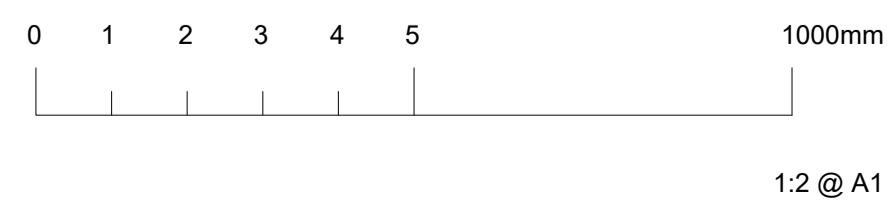

Rev	Details	Name	Date

**RICS** the mark of property professionalism worldwide

**Maylands Consulting**

SURVEYING  
ARCHITECTURAL DESIGN  
PROJECT MANAGEMENT

Milroy House  
Sayers Lane  
Tenterden  
Kent TN30 6BW  
Tel: 01580 761723  
Fax: 01580 761378  
email: mail@maylandsconsulting.co.uk  
www.maylandsconsulting.co.uk  
Regulated by RICS

Client  
Freshwater Group of Companies  
3rd Floor, Suffolk House  
George Street  
Croydon

Project  
Freshwater House  
158 - 162 Shaftsbury Avenue  
London  
WC2H 8HR

Drawing Name  
Existing Joinery Details

Status  
**Planning**

Scale 1:2	Date Nov 2017
Drawn By R.F	Checked By

Job Number  
**MC17059**

Drawing No <b>004</b>	Revision
--------------------------	----------