

NOTES

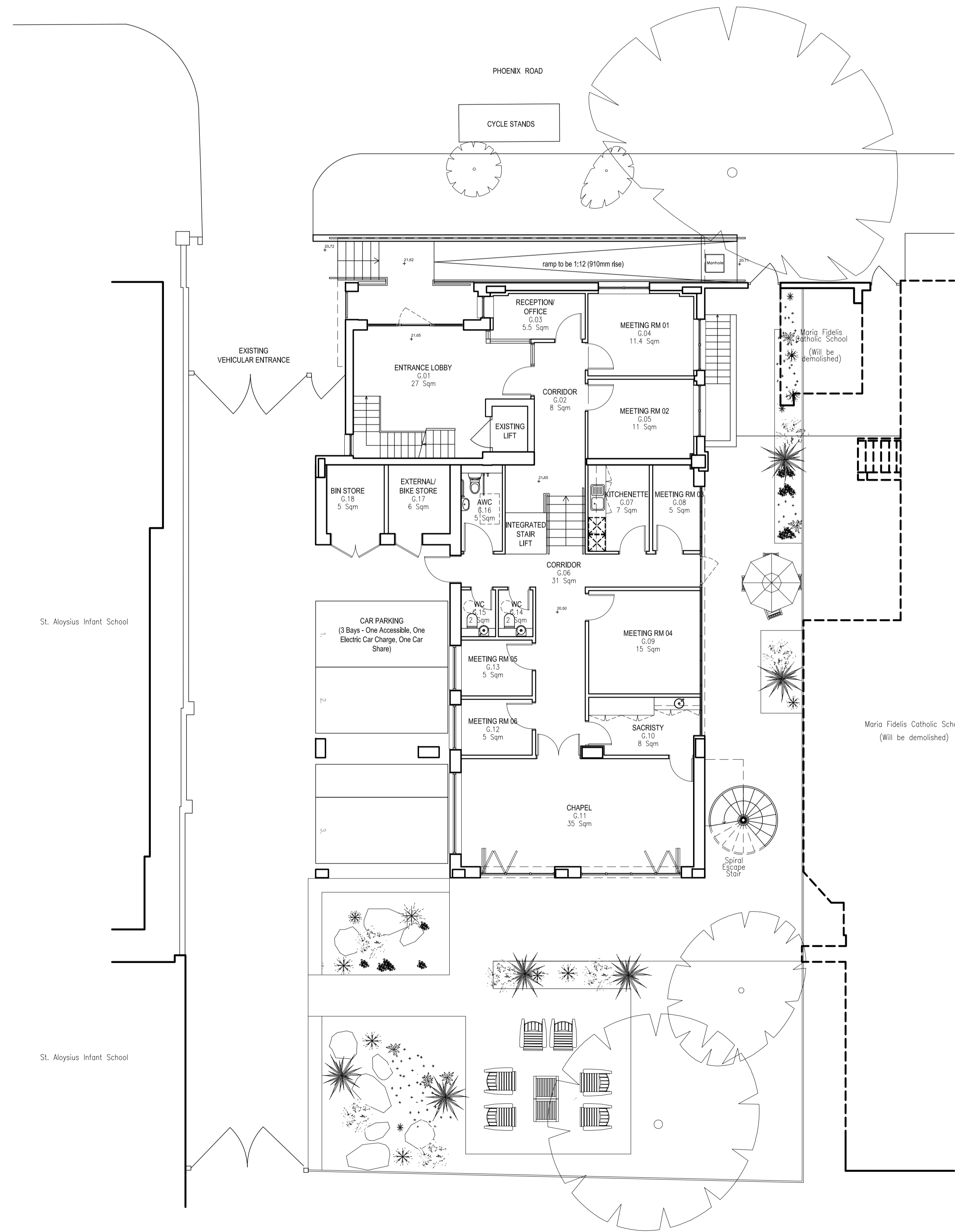

01 PROPOSED SITE PLAN
 GA-101 1:100

REV	DATE	DESCRIPTION	DRN	CHK
P02	17.11.17	ISSUED FOR PLANNING	BC	BC
P01	05.10.17	INITIAL ISSUE	BC	BC

connected architecture
 CLIENT: Sisters Faithful Companions Of Jesus
 PROJECT: St Aloysius Convent Refurbishment

DRAWING TITLE: Proposed Site Plan
 SCALE: 1:1000001 / 1:2000003 A1 SHEET

STATUS: PRELIMINARY
 DRAWING NO: 0001-GA-101
 REV: P02

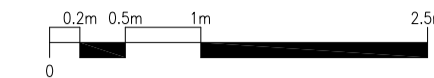
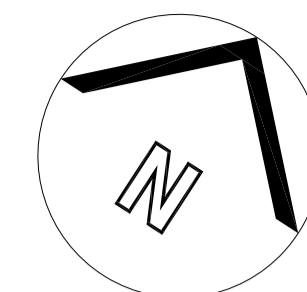

NOTES

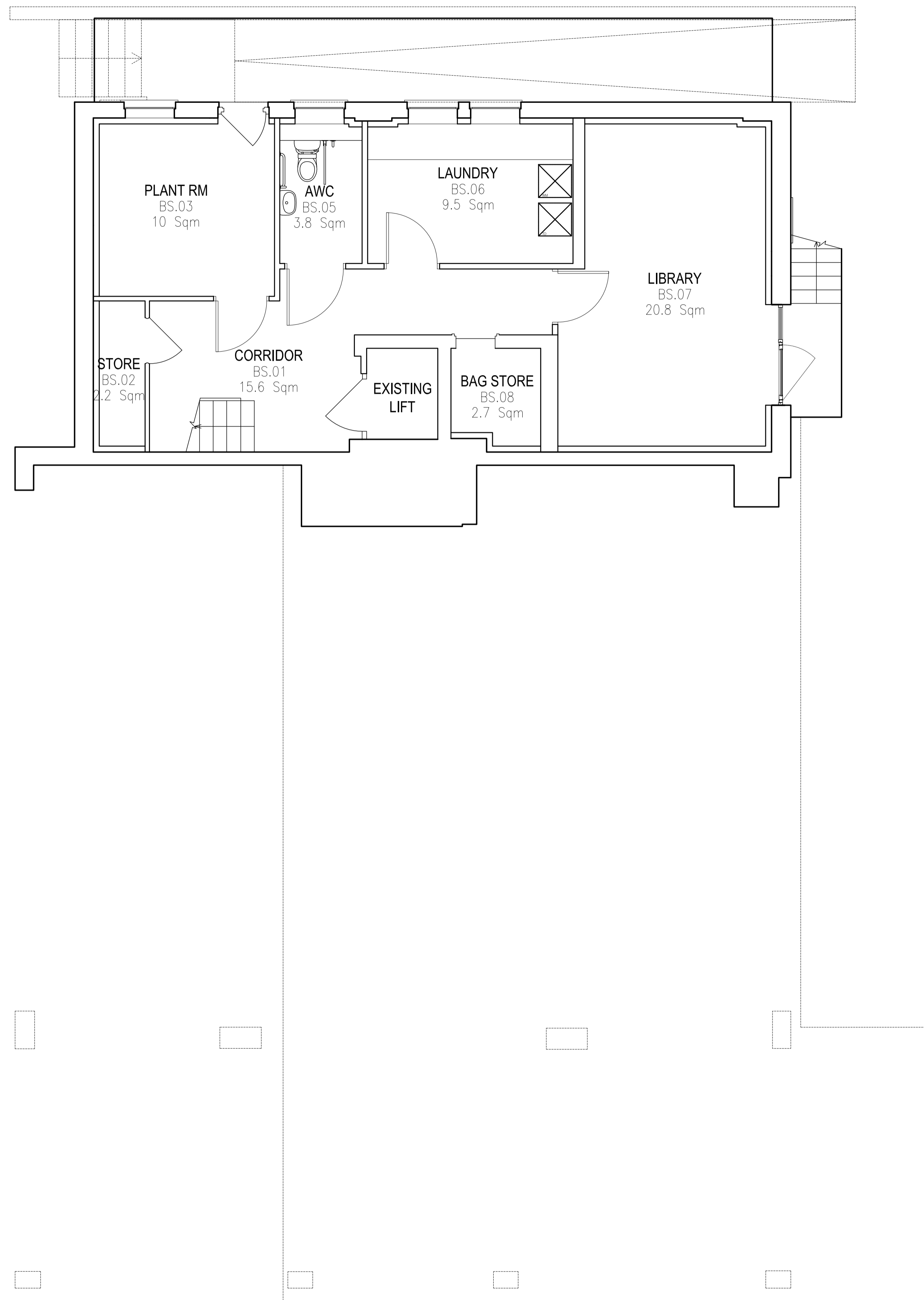

01 PROPOSED BASEMENT FLOOR PLAN

GA-120 1:50

PO3 17.11.17	ISSUED FOR PLANNING	BC	BC
PO2 09.11.17	REVISED FOLLOWING PLANNING COMMENTS	BC	BC
PO1 03.10.17	INITIAL ISSUE	BC	BC
REV DATE	DESCRIPTION	DRN	CHK

**connected
architecture**

CLIENT
Sisters Faithful Companions Of Jesus
PROJECT
St Aloysius Convent Refurbishment

DRAWING TITLE
Proposed Basement Plan

SCALE 1:500A1 / 1:100B3 A1 SHEET

STATUS
PRELIMINARY

DRAWING NO. REV
0001-GA-120 P03

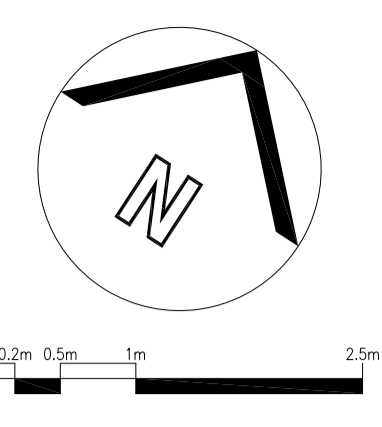

NOTES

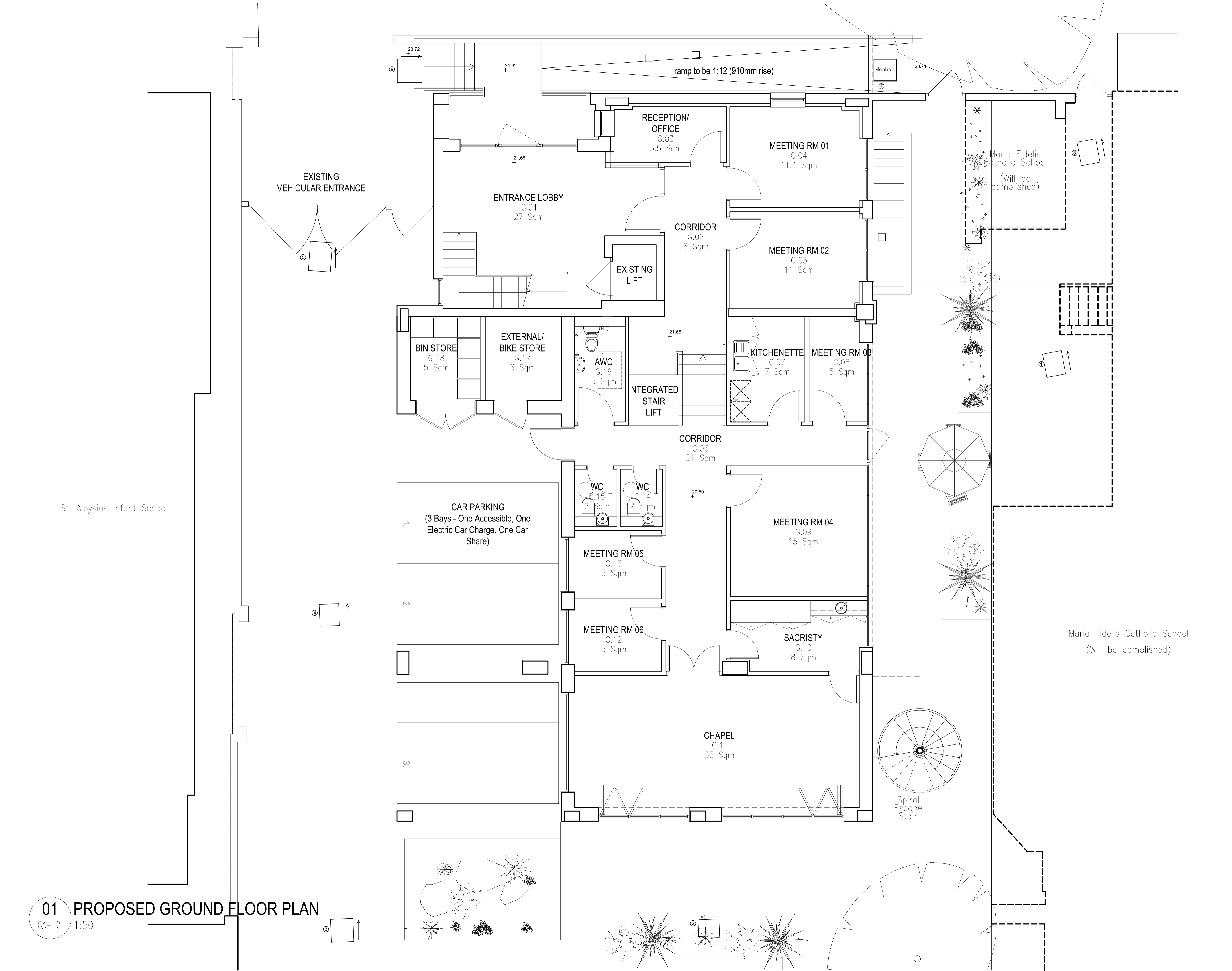

St. Aloysius Infant School

Maria Fidelis Catholic School
(Will be demolished)

01 PROPOSED GROUND FLOOR PLAN
 GA-121 1:50

PO3 17.11.17 ISSUED FOR PLANNING	BC	BC
PO3 09.11.17 REVISED FOLLOWING PLANNING COMMENTS	BC	BC
PO3 03.10.17 INITIAL ISSUE	BC	BC
REV DATE DESCRIPTION	DRN	CHK

connected architecture

CLIENT
 Sisters Faithful Companions Of Jesus
 PROJECT
 St Aloysius Convent Refurbishment

DRAWING TITLE
 Proposed Ground Floor Plan

SCALE 1:500A1 / 1:100B3 A1 SHEET

STATUS
 PRELIMINARY

DRAWING NO
0001-GA-121 REV
P03

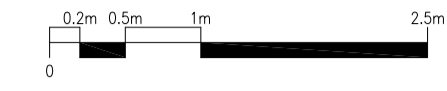
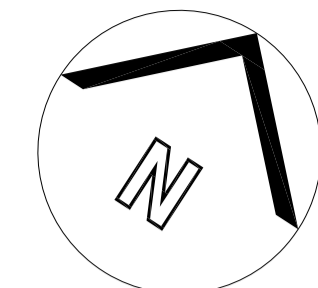

NOTES

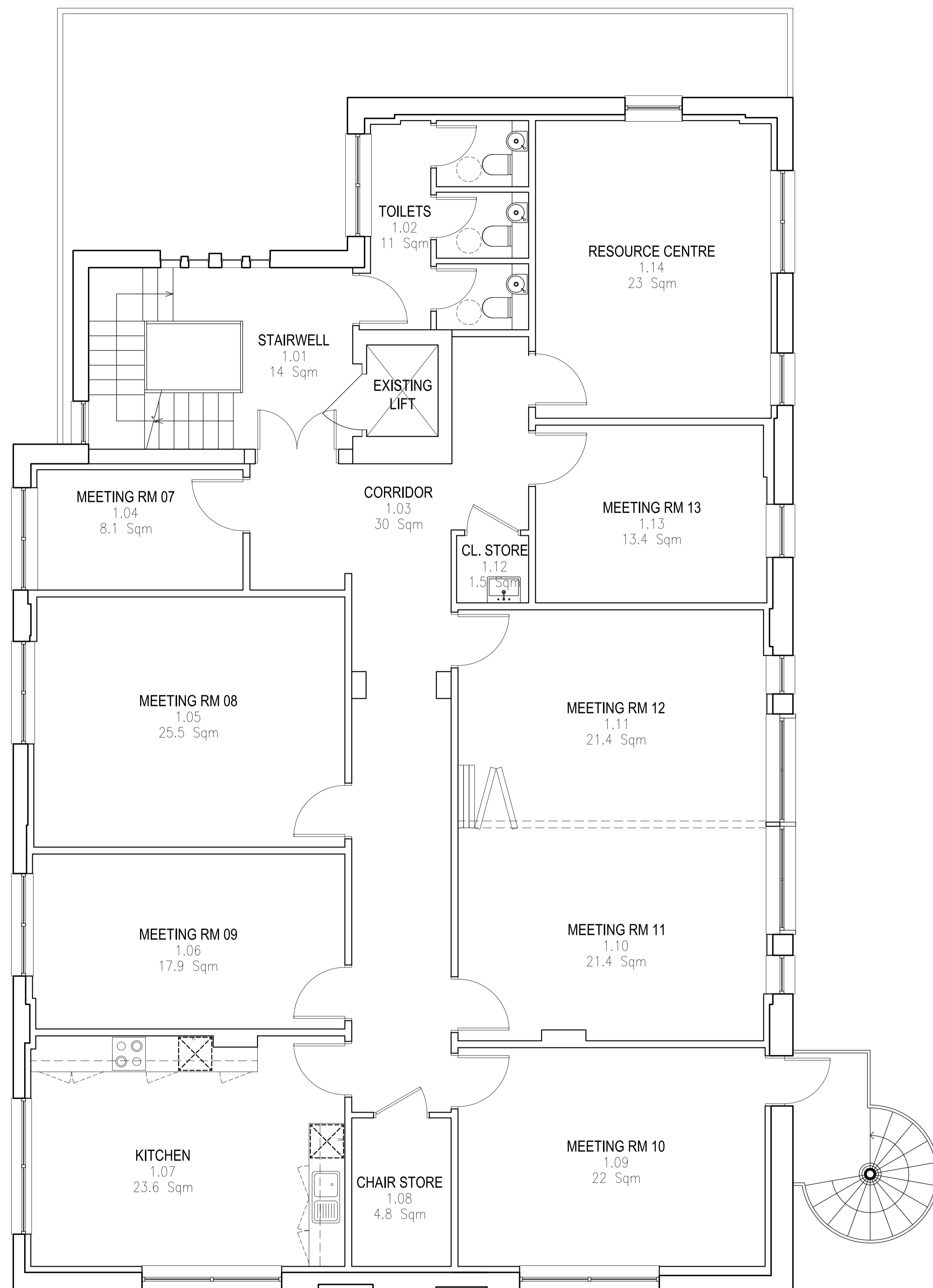

01 PROPOSED FIRST FLOOR PLAN
 GA-122 1:50

PO3 17.11.17	ISSUED FOR PLANNING	BC	BC
PO2 09.11.17	REVISED FOLLOWING PLANNING COMMENTS	BC	BC
PO1 03.10.17	INITIAL ISSUE	BC	BC
REV DATE	DESCRIPTION	DRN	CHK

connected architecture

CLIENT
 Sisters Faithful Companions Of Jesus
 PROJECT
 St Aloysius Convent Refurbishment

DRAWING TITLE
 Proposed First Floor Plan

SCALE 1:500A1 / 1:1000A3 A1 SHEET

STATUS
 PRELIMINARY

DRAWING NO
 0001-GA-122

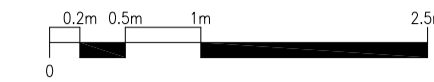
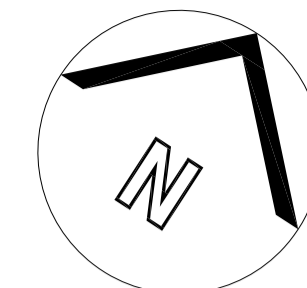

NOTES

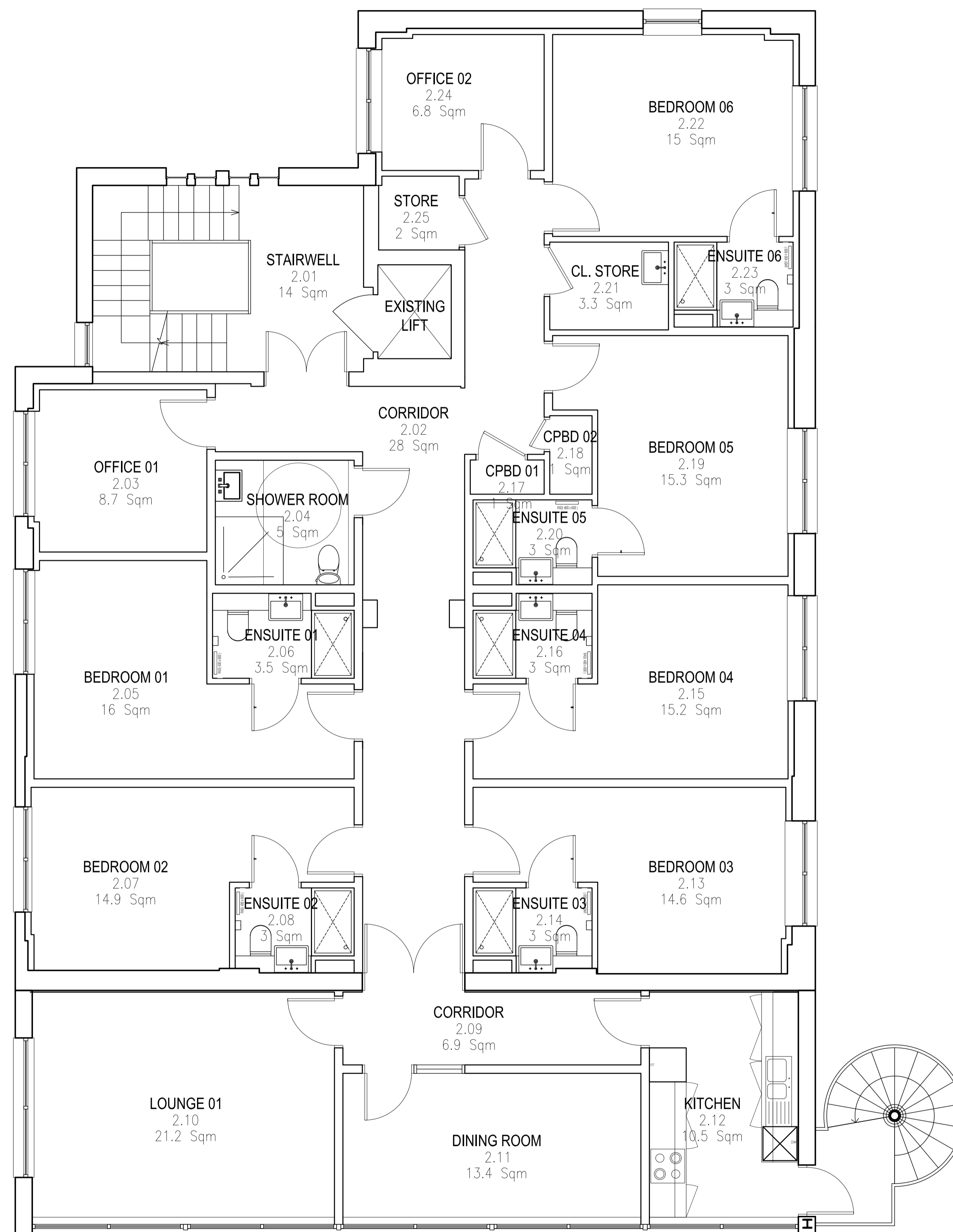

01 PROPOSED SECOND FLOOR PLAN
 GA-123 1:50

P03 17.11.17	ISSUED FOR PLANNING	BC	BC
P02 09.11.17	REVISED FOLLOWING PLANNING COMMENTS	BC	BC
P01 03.10.17	INITIAL ISSUE	BC	BC
REV DATE	DESCRIPTION	DRN	CHK

**connected
 architecture**

CLIENT
 Sisters Faithful Companions Of Jesus
 PROJECT
 St Aloysius Convent Refurbishment

DRAWING TITLE
 Proposed Second Floor Plan

SCALE 1:500A1 / 1:1000A3 A1 SHEET

STATUS
 PRELIMINARY

DRAWING NO.
0001-GA-123

REV
P03

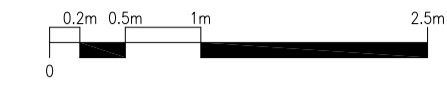
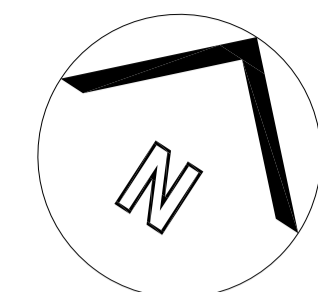

NOTES

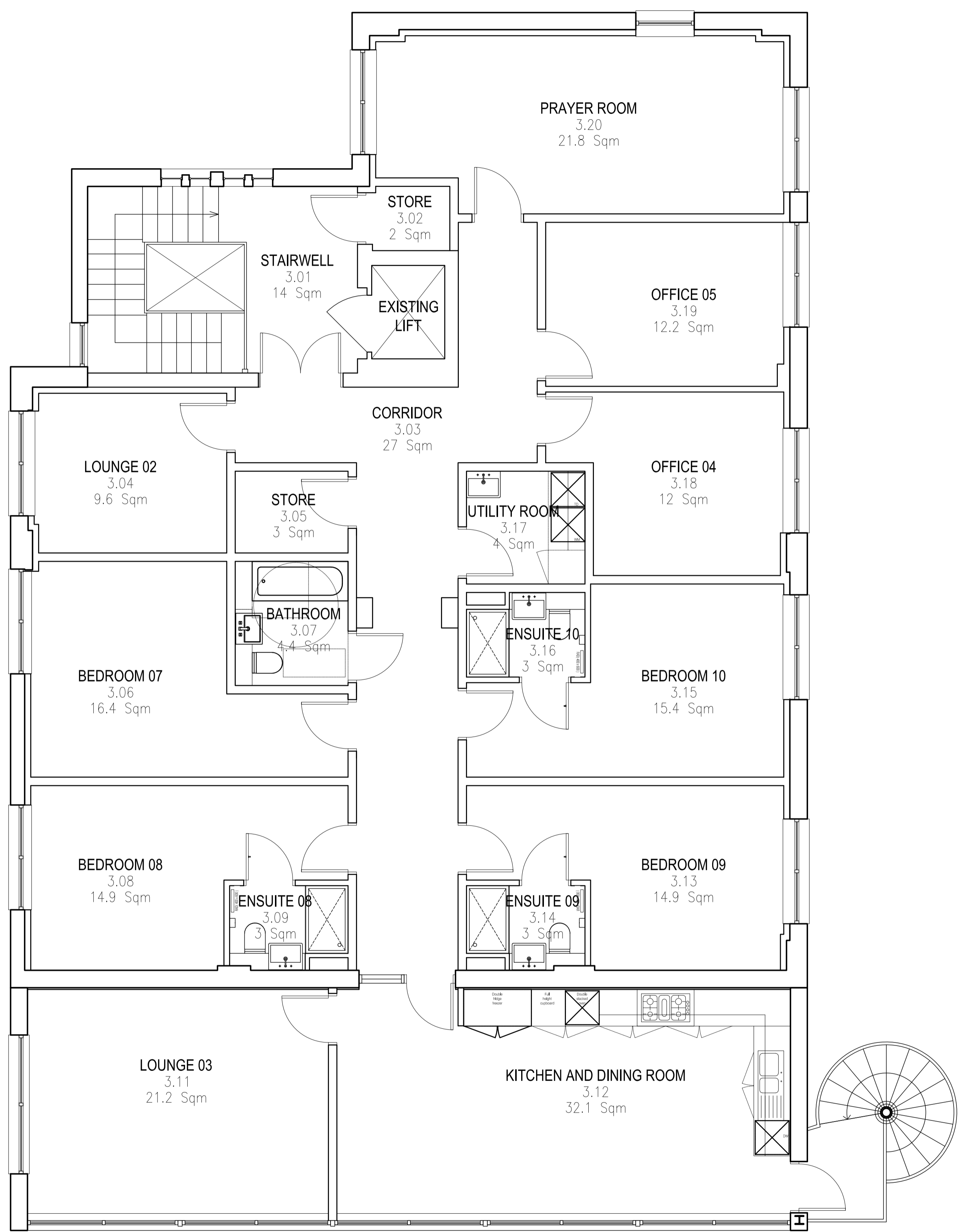

01 PROPOSED THIRD FLOOR PLAN
 GA-124 1:50

PO3 17.11.17	ISSUED FOR PLANNING	BC	BC
PO2 09.11.17	REVISED FOLLOWING PLANNING COMMENTS	BC	BC
PO1 03.10.17	INITIAL ISSUE	BC	BC
REV DATE	DESCRIPTION	DRN	CHK

connected architecture
 CLIENT
 Sisters Faithful Companions Of Jesus
 PROJECT
 St Aloysius Convent Refurbishment

DRAWING TITLE
 Proposed Third Floor Plan

 SCALE 1:50(A1) / 1:100(A3) A1 SHEET
 STATUS
 PRELIMINARY
 DRAWING NO
 0001-GA-124
 REV
 P03
 © 2017 Connected Architecture Limited. all rights reserved

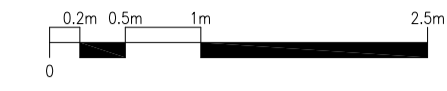
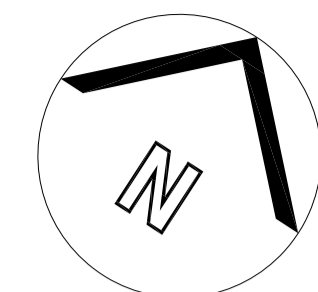

NOTES

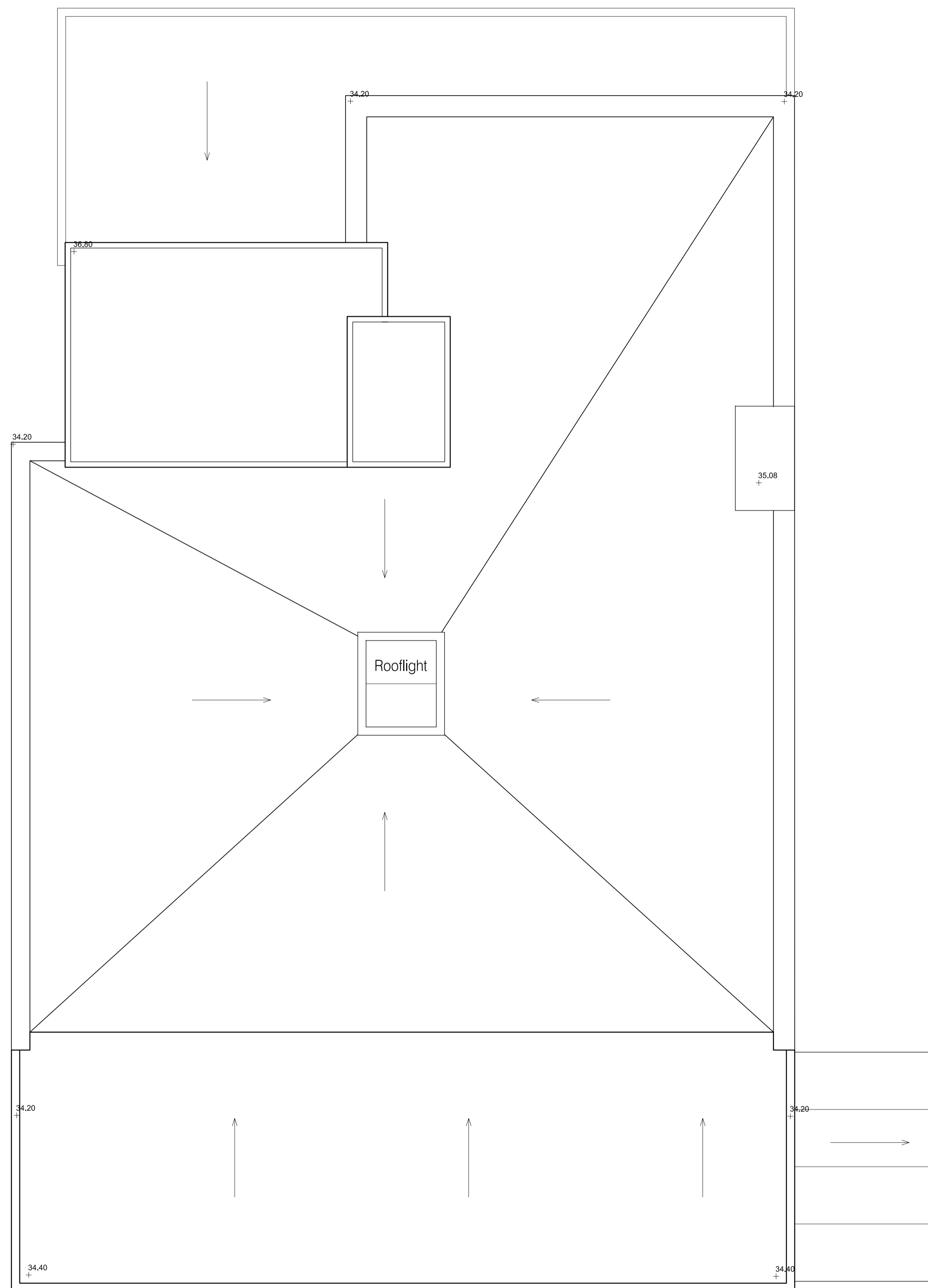

01 PROPOSED ROOF PLAN
 GA-125 1:50

REV	DATE	DESCRIPTION	DRN	CHK
P03	17.11.17	ISSUED FOR PLANNING	BC	BC
P02	09.11.17	REVISED FOLLOWING PLANNING COMMENTS	BC	BC
P01	03.10.17	INITIAL ISSUE	BC	BC

connected architecture
 CLIENT
 Sisters Faithful Companions Of Jesus
 PROJECT
 St Aloysius Convent Refurbishment

DRAWING TITLE
 Proposed Roof Plan

 SCALE 1:50(A1) / 1:100(A3) A1 SHEET
 STATUS
 PRELIMINARY
 DRAWING NO
 0001-GA-125
 REV
 P03

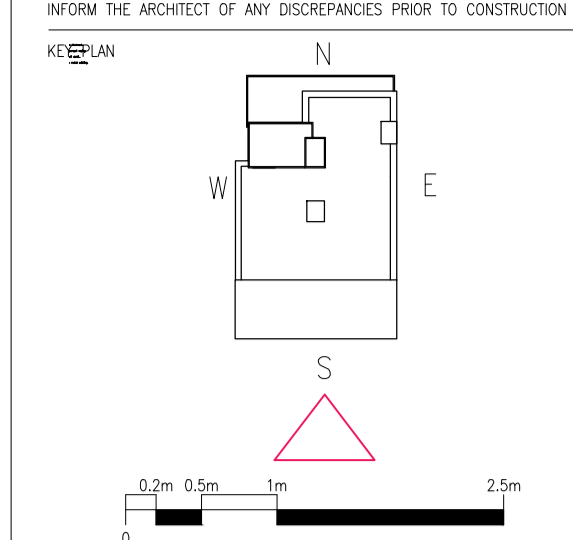

NOTES

Elevation Descriptions

1. Existing brickwork type 1 (grey-brown colour).
2. Existing brickwork type 2 (stock brick).
3. Existing pebble dash.
4. Painted plaster/concrete.
5. Through-coloured insulated render.
6. Replacement cantilevered entrance canopy (PPC grey, with embossed building name and recessed LED lighting).
7. New concrete ramp (max. 1:12 gradient and 1.8m wide).
8. Replacement concrete access stairs with contrasting nosings.
9. New grey metal balustrade.
10. Replacement glazed main entrance screen with 1000mm clear opening door and PPC frames.
11. New dark grey windows to match replaced windows.
12. New brickwork to match existing brickwork type 2 (stock brick).
13. New glazed spandrel panel.
14. New window within existing façade to match replacement windows.
15. New bricked up existing window.
16. New folding/sliding doors dark grey to match replacement windows.
17. New metal spiral escape staircase.
18. New glazed external door (dark grey PPC frames).
19. New vent in facade.
20. New dark grey window in extended facade.
21. New render on blockwork.
22. New precast parapet coping.
23. New precast cill detail.
24. White band to match existing.

+36.80m Existing Stair Roof F.F.L.
2600
+34.20m Roof F.F.L.
2800
+31.30m Existing Third Floor F.F.L.
2870
+28.33m Existing Second Floor F.F.L.
3340
+24.99m Existing First Floor F.F.L.
3340
+21.65m Existing Ground F.F.L.
2600
+20.50m Proposed Ground Floor F.F.L.
+19.05m Existing Basement F.F.L.

Maria Fidelis Catholic School (Building due to be demolished 2018, as per approved application: 2016/3476/P)

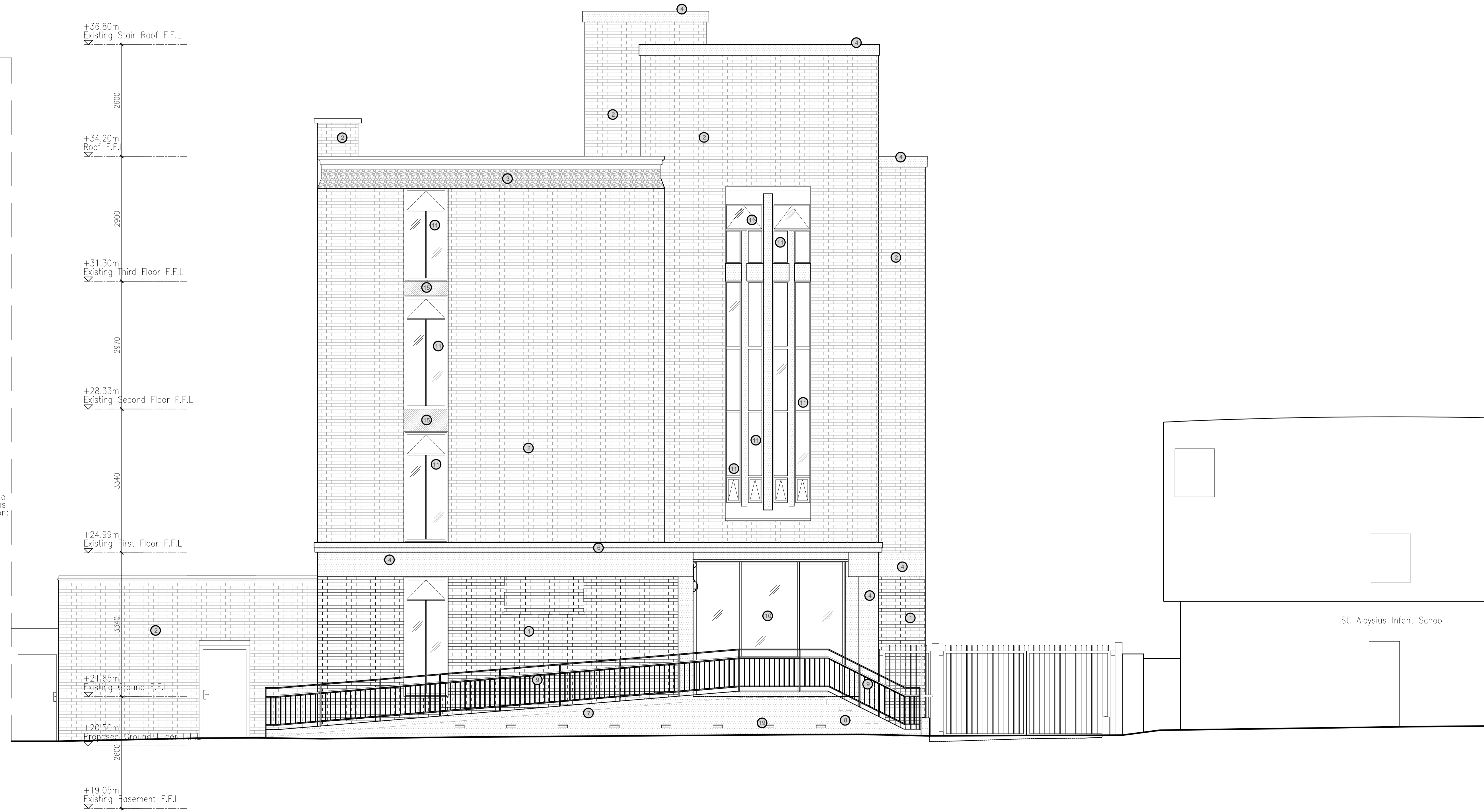

St. Aloysius Infant School

P03 17/11/17 ISSUED FOR PLANNING.	JC		
P02 09/11/17 FACADE REDESIGNED. ISSUED FOR INFORMATION.	JC		
P01 24/10/17 ISSUED FOR INFORMATION.	JC		
REV DATE	DESCRIPTION	DRN	CHK

connected architecture

CLIENT
SISTER'S FAITHFUL COMPANIONS OF JESUS
PROJECT
ST ALOYSIUS CONVENT CAMDEN

DRAWING TITLE
PROPOSED NORTH ELEVATION

SCALE 1:500A1 / 1:1000A3 A1 SHEET

STATUS
PLANNING

DRAWING NO. REV
0001-EL-120 P03

01 Proposed North Elevation
EL-120 1:50

ALL DIMENSIONS MUST BE CHECKED ON SITE
 INFORM THE ARCHITECT OF ANY DISCREPANCIES PRIOR TO CONSTRUCTION

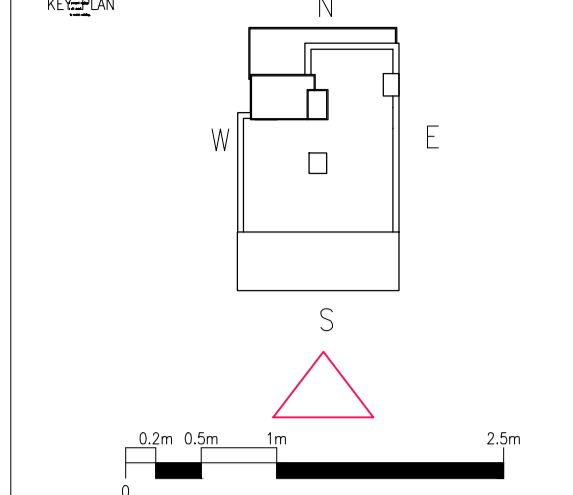

NOTES

Elevation Descriptions

1. Existing brickwork type 1 (grey-brown colour).
2. Existing brickwork type 2 (stock brick).
3. Existing pebble dash.
4. Painted plaster/concrete.
5. Through-coloured insulated render.
6. Replacement cantilevered entrance canopy (PPC grey, with embossed building name and recessed LED lighting).
7. New concrete ramp (max. 1:12 gradient and 1.8m wide).
8. Replacement concrete access stairs with contrasting nosings.
9. New grey metal balustrade.
10. Replacement glazed main entrance screen with 1000mm clear opening door and PPC frames.
11. New dark grey windows to match replaced windows.
12. New brickwork to match existing brickwork type 2 (stock brick).
13. New glazed spandrel panel.
14. New window within existing façade to match replacement windows.
15. New bricked up existing window.
16. New folding/sliding doors dark grey to match replacement windows.
17. New metal spiral escape staircase.
18. New glazed external door (dark grey PPC frames).
19. New vent in facade.
20. New dark grey window in extended facade.
21. New render on blockwork.
22. New precast parapet coping.
23. New precast cill detail.
24. White band to match existing.

Maria Fidelis Catholic School
 (Building due to be demolished 2018 as per approved application: 2016/3476/P)

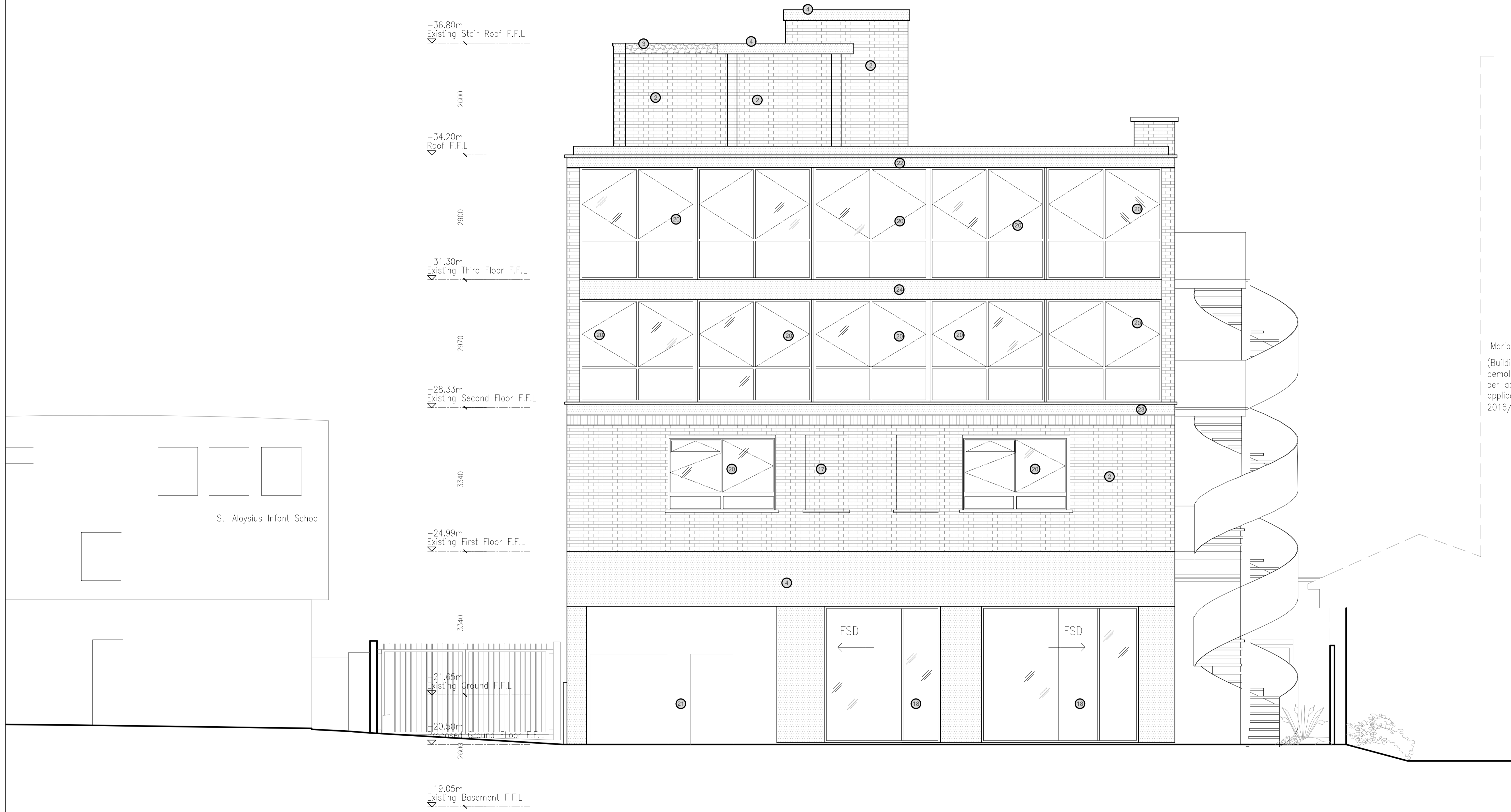

01 Proposed South Elevation
 EL-121 1:50

P03 17/11/17 ISSUED FOR PLANNING.	JC
P02 09/11/17 FACADE REDESIGNED. ISSUED FOR INFORMATION.	JC
P01 24/10/17 ISSUED FOR INFORMATION.	JC
REV DATE DESCRIPTION	DRN CHK

connected architecture

CLIENT
 SISTER'S FAITHFUL COMPANIONS OF JESUS
 PROJECT
 ST ALOYSIUS CONVENT CAMDEN

DRAWING TITLE
 PROPOSED SOUTH ELEVATION

SCALE 1:500A1 / 1:1000A3 A1 SHEET

STATUS
 PLANNING

DRAWING NO
 0001-EL-121

REV
 P03

© 2017 Connected Architecture Limited. All rights reserved

ALL DIMENSIONS MUST BE CHECKED ON SITE
INFORM THE ARCHITECT OF ANY DISCREPANCIES PRIOR TO CONSTRUCTION

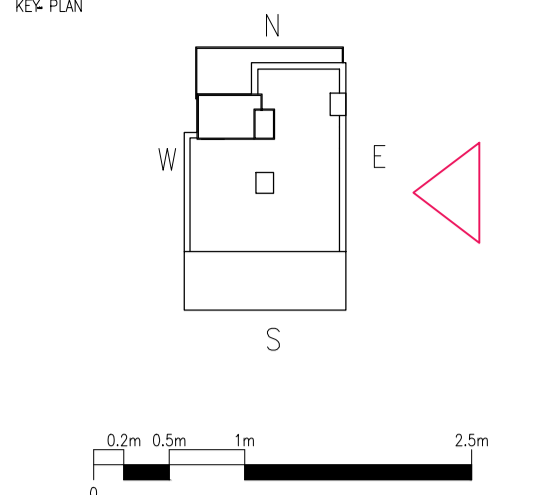

NOTES

Elevation Descriptions

1. Existing brickwork type 1 (grey-brown colour).
2. Existing brickwork type 2 (stock brick).
3. Existing pebble dash.
4. Painted plaster/concrete.
5. Through-coloured insulated render.
6. Replacement cantilevered entrance canopy (PPC grey, with embossed building name and recessed LED lighting).
7. New concrete ramp (max. 1:12 gradient and 1.8m wide).
8. Replacement concrete access stairs with contrasting nosings.
9. New grey metal balustrade.
10. Replacement glazed main entrance screen with 1000mm clear opening door and PPC frames.
11. New dark grey windows to match replaced windows.
12. New brickwork to match existing brickwork type 2 (stock brick).
13. New glazed spandrel panel.
14. New window within existing façade to match replacement windows.
15. New bricked up existing window.
16. New folding/sliding doors dark grey to match replacement windows.
17. New metal spiral escape staircase.
18. New glazed external door (dark grey PPC frames).
19. New vent in facade.
20. New dark grey window in extended facade.
21. New render on blockwork.
22. New precast parapet coping.
23. New precast cill detail.
24. White band to match existing.



P03 17/11/17 ISSUED FOR PLANNING. JC
P02 09/11/17 FACADE REDESIGNED. ISSUED FOR INFORMATION. JC
P01 24/10/17 ISSUED FOR INFORMATION. JC

REV	DATE	DESCRIPTION	DRN	CHK

connected architecture

CLIENT
SISTER'S FAITHFUL COMPANIONS OF JESUS
PROJECT
ST ALOYSIUS CONVENT CAMDEN

DRAWING TITLE
PROPOSED EAST ELEVATION

SCALE 1:500A1 / 1:1000A3 A1 SHEET

STATUS
PLANNING

DRAWING NO
0001-EL-122

REV
P03

© 2017 Connected Architecture Limited. all rights reserved

01 Proposed East Elevation

EL-122 1:50

ALL DIMENSIONS MUST BE CHECKED ON SITE
INFORM THE ARCHITECT OF ANY DISCREPANCIES PRIOR TO CONSTRUCTION

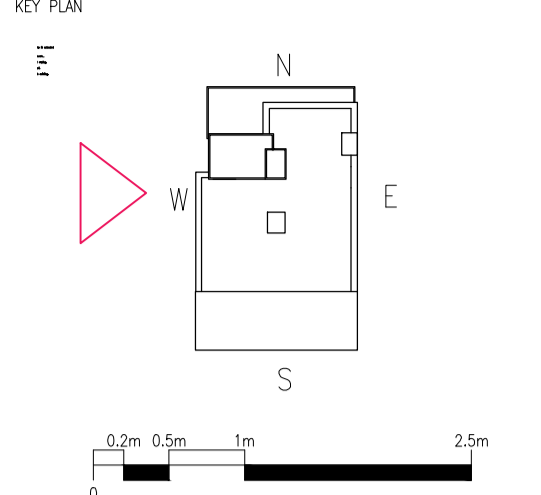

NOTES

Elevation Descriptions

1. Existing brickwork type 1 (grey-brown colour).
2. Existing brickwork type 2 (stock brick).
3. Existing pebble dash.
4. Painted plaster/concrete.
5. Through-coloured insulated render.
6. Replacement cantilevered entrance canopy (PPC grey, with embossed building name and recessed LED lighting).
7. New concrete ramp (max. 1:12 gradient and 1.8m wide).
8. Replacement concrete access stairs with contrasting nosings.
9. New grey metal balustrade.
10. Replacement glazed main entrance screen with 1000mm clear opening door and PPC frames.
11. New dark grey windows to match replaced windows.
12. New brickwork to match existing brickwork type 2 (stock brick).
13. New glazed spandrel panel.
14. New window within existing façade to match replacement windows.
15. New bricked up existing window.
16. New folding/sliding doors dark grey to match replacement windows.
17. New metal spiral escape staircase.
18. New glazed external door (dark grey PPC frames).
19. New vent in facade.
20. New dark grey window in extended facade.
21. New render on blockwork.
22. New precast parapet coping.
23. New precast cill detail.
24. White band to match existing.



01 Proposed West Elevation
EL-123 1:50

P03 17/11/17 ISSUED FOR PLANNING. JC
P02 09/11/17 FACADE REDESIGNED. ISSUED FOR INFORMATION. JC
P01 24/10/17 ISSUED FOR INFORMATION. JC

connected architecture

CLIENT
SISTER'S FAITHFUL COMPANIONS OF JESUS
PROJECT
ST ALOYSIUS CONVENT CAMDEN

DRAWING TITLE
PROPOSED WEST ELEVATION

SCALE 1:500A1 / 1:1000A3 A1 SHEET

STATUS
PLANNING

DRAWING NO. REV
0001-EL-123 P03

© 2017 Connected Architecture Limited. all rights reserved



+36.80m Existing Stair Roof F.F.L.
2600
+34.20m Roof F.F.L.
2970
+31.30m Existing Third Floor F.F.L.
2970
+28.33m Existing Second Floor F.F.L.
3340
+24.99m Existing First Floor F.F.L.
3343
+21.65m Existing Ground F.F.L.
2600
+20.50m Proposed Ground Floor F.F.L.
2600
+19.05m Existing Basement F.F.L.

BOUNDARY

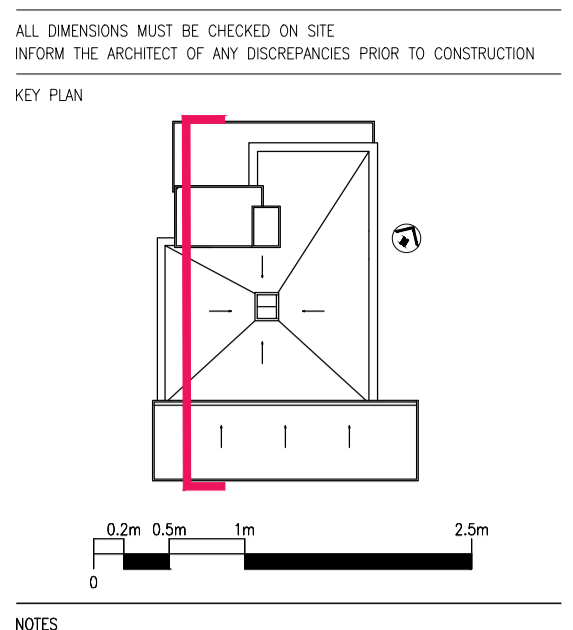

01 Proposed GA Section AA
SC-120 1:50

P02 17/11/17 ISSUED FOR PLANNING. JC
P01 09/11/17 PROJECT REDESIGNED. ISSUED FOR INFORMATION. JC

REV	DATE	DESCRIPTION	DRN	CHK

connected architecture

CLIENT
Sisters Faithful Companions Of Jesus

PROJECT
St Aloysius Convent

DRAWING TITLE
Proposed Section AA

SCALE 1:500A1 / 1:1000A3 A1 SHEET

STATUS
PLANNING

DRAWING NO
0001-SC-120

REV
P02

© 2017 Connected Architecture Limited. All rights reserved.

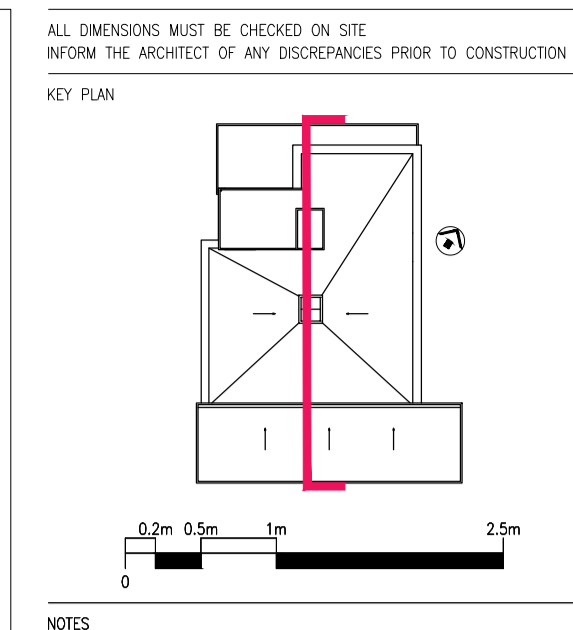

01 Proposed GA Section BB

SC-121 1:50

P02 17/11/17 ISSUED FOR PLANNING. JC
P01 09/11/17 PROJECT REDESIGNED. ISSUED FOR INFORMATION. JC

REV	DATE	DESCRIPTION	DRN	CHK

connected architecture

CLIENT
Sisters Faithful Companions Of Jesus

PROJECT
St Aloysius Convent

DRAWING TITLE
Proposed Section BB

SCALE 1:500A1 / 1:1000A3 A1 SHEET

STATUS
PLANNING

DRAWING NO
0001-SC-121

REV
P02

© 2017 Connected Architecture Limited. all rights reserved

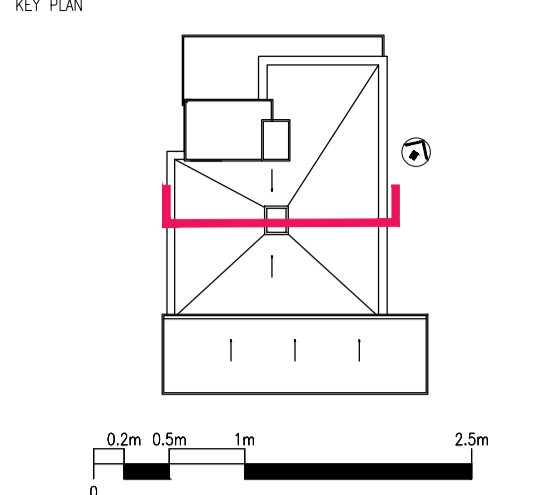

NOTES

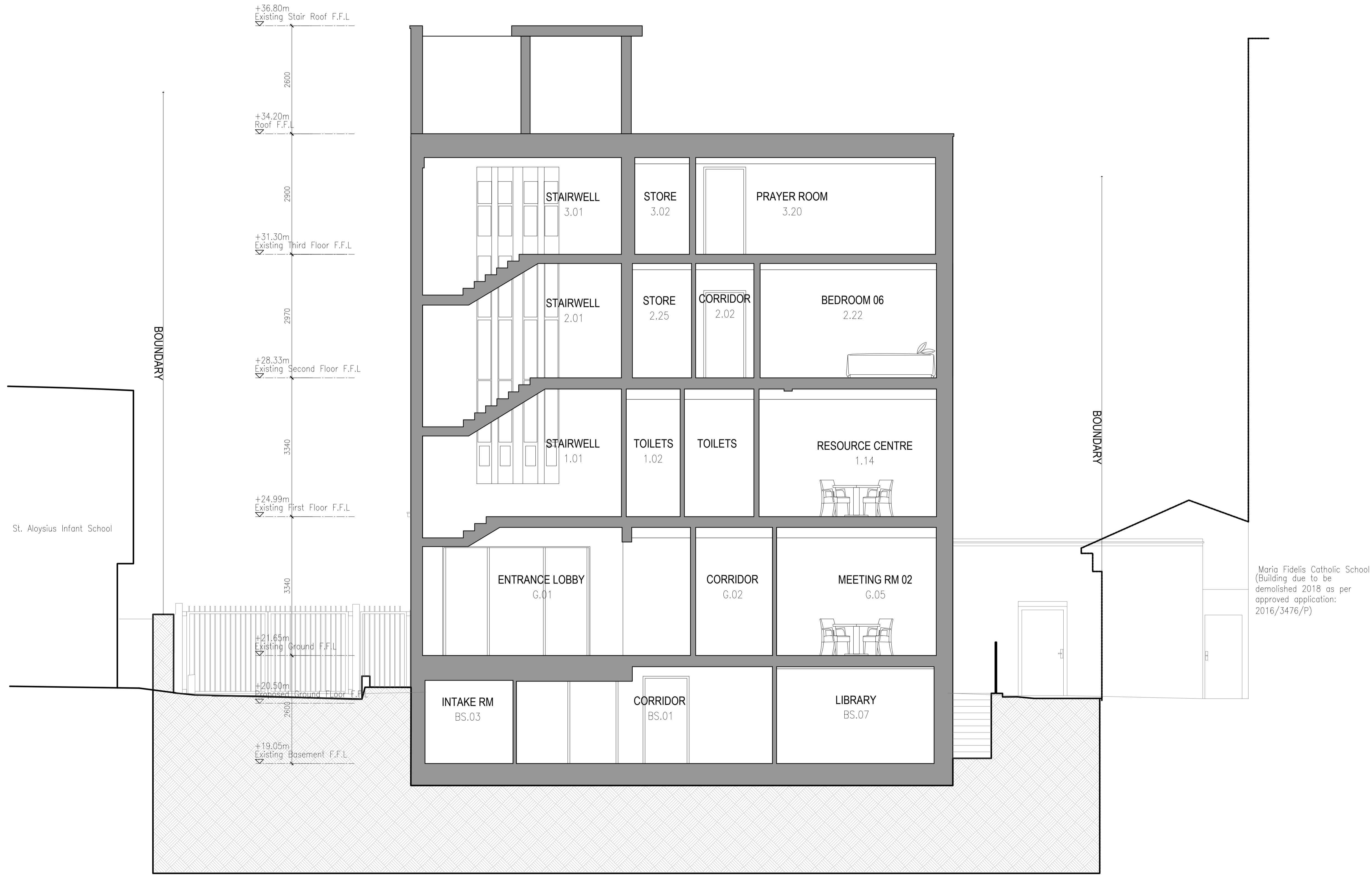

01 Proposed GA Section CC
SC-122 1:50

P02 17/11/17 ISSUED FOR PLANNING.	JC
P01 09/11/17 PROJECT REDESIGNED. ISSUED FOR INFORMATION.	JC
REV DATE DESCRIPTION	DRN CHK

connected architecture

CLIENT
Sisters Faithful Companions Of Jesus
PROJECT
St Aloysius Convent

DRAWING TITLE
Proposed Section CC

SCALE 1:500A1 / 1:1000A3 A1 SHEET

STATUS
PLANNING

DRAWING NO. REV
0001-SC-122 P02

ALL DIMENSIONS MUST BE CHECKED ON SITE
INFORM THE ARCHITECT OF ANY DISCREPANCIES PRIOR TO CONSTRUCTION

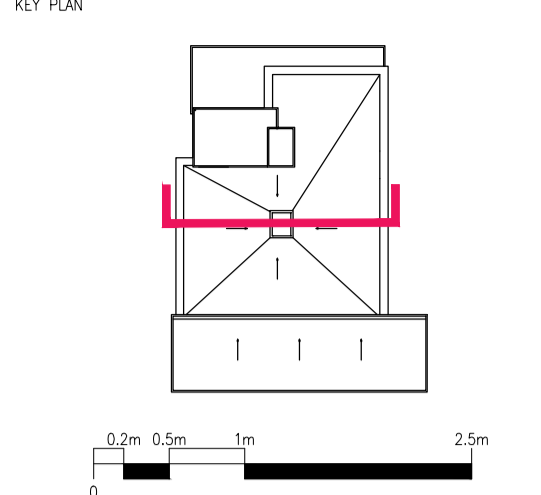

NOTES



St. Aloysius Infant School

Maria Fidelis Catholic School
(Building due to be demolished
as per approved application:
2016/3476/P)

01 Proposed GA Section DD
SC-123 1:50

P02 17/11/17 ISSUED FOR PLANNING.	JC
P01 09/11/17 PROJECT REDESIGNED. ISSUED FOR INFORMATION.	JC
REV DATE DESCRIPTION	DRN CHK

connected architecture

CLIENT
Sisters Faithful Companions Of Jesus
PROJECT
St Aloysius Convent

DRAWING TITLE
Proposed Section DD

SCALE 1:500A1 / 1:1000A3 A1 SHEET

STATUS
PLANNING

DRAWING NO
0001-SC-123

REV
P02
© 2017 Connected Architecture Limited. all rights reserved