

**FOR GENERAL NOTES REFER TO
DRAWING NUMBER S016-310**

GENERAL NOTES

1. Do not scale this drawing.
2. This drawing to be read in conjunction with all relevant Engineers, Architects and specialist Contractor's drawings, specifications, instructions etc. The Site Investigation report must also be read in conjunction with this drawing.
3. The Contractor is to check and confirm all the dimensions & details shown on this drawing prior to construction.
4. Any discrepancies found on this or any other drawing relating to this scheme are to be reported to the Engineer immediately before the commencement of any work relevant to the discrepancy or ordering of materials.

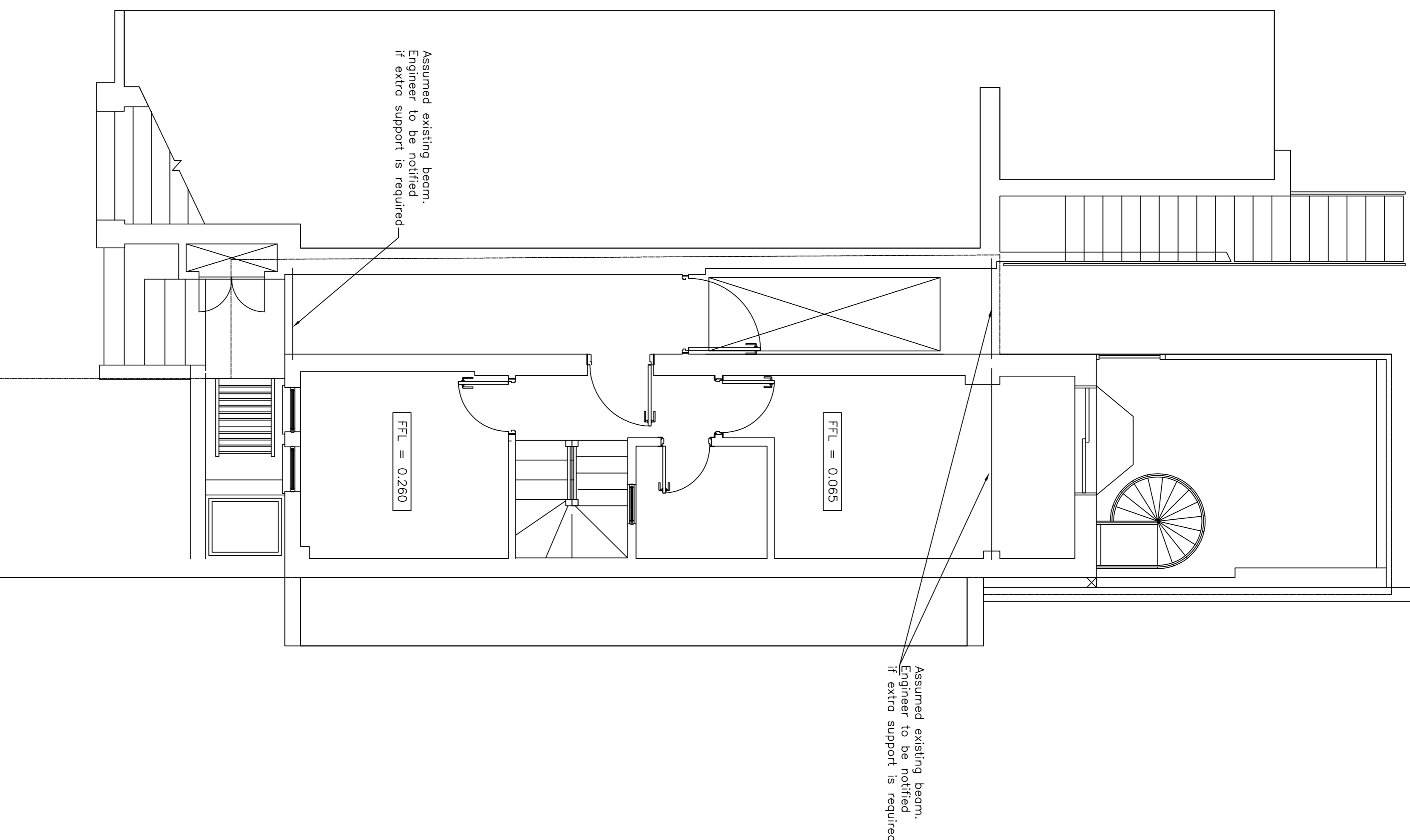

Ground Floor Plan Indicating Structure Over

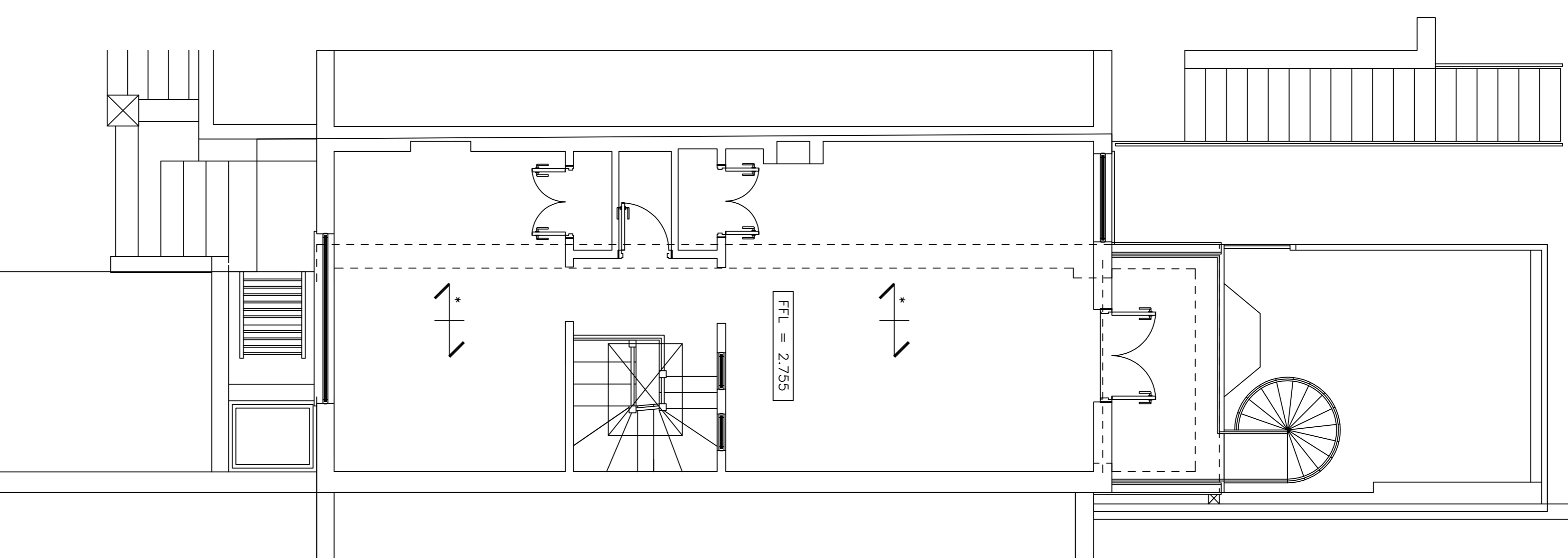

First Floor Plan Indicating Roof Structure Over

NOTE
THE STABILITY OF THE EXISTING STRUCTURE DURING CONSTRUCTION OF THE NEW/REMOVAL OF WALLS IS THE RESPONSIBILITY OF THE BUILDER

NOTE
TEMPORARY PROPPING TO THE EXISTING STRUCTURE AND/OR NEW STEEL BEAMS IS THE RESPONSIBILITY OF THE BUILDER

Note:
Roof and floor strapping to be strictly in accordance with current regulations

Rev	Description	By	Date
	KRYSTAL ENGINEERING LTD 1 STATION ROAD SOUTH, MERTHAM, SURREY RH1 3EF 01737 333139		



Project
EXTENSIONS & ALTERATIONS TO
40A PARK HILL ROAD,
LONDON,
NW3 2YP

Drawing Title
GROUND AND FIRST
FLOOR PLAN INDICATING
STRUCTURE OVER

Drawing No.
5016-315

Scale 1:50 @ A1

Date JULY 17

Drawing Status BUILDING RESS APPROVAL

Drawn By NB

Checked By KH

Client MR MIRANDER

