

GROUND FLOOR PLAN - as proposed

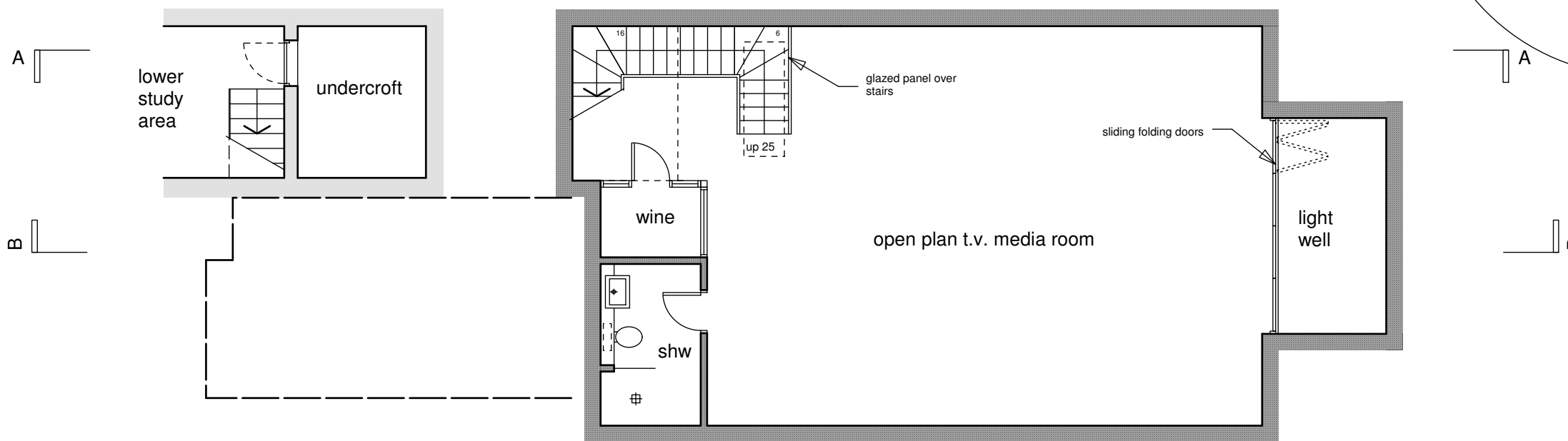

BASEMENT PLAN - as proposed

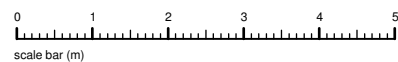

Schedule of Areas (gross internal approx)

Proposed Basement (as drawn)	92.5m ² (995 sq ft)
Proposed Extension (as drawn)	6.0m ² (65 sq ft)
TOTAL INCREASE	98.5m² (1060 sq ft)

client: Mr & Mrs M. Kaplan

project: 27 Oakhill Avenue (flat 1)
London
NW3 7RD

scale: 1:100 @ A3
date: June 2014
drawn: MW

drawing title: Scheme Proposals
drawing no: 14-011-02 (sheet 1 of 3)

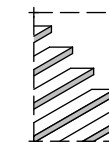

the basement
design studio

Suite 17, Maple Court, Grove Park, White Waltham. SL6 3LW
tel: 01628 826066 www.basementdesignstudio.co.uk

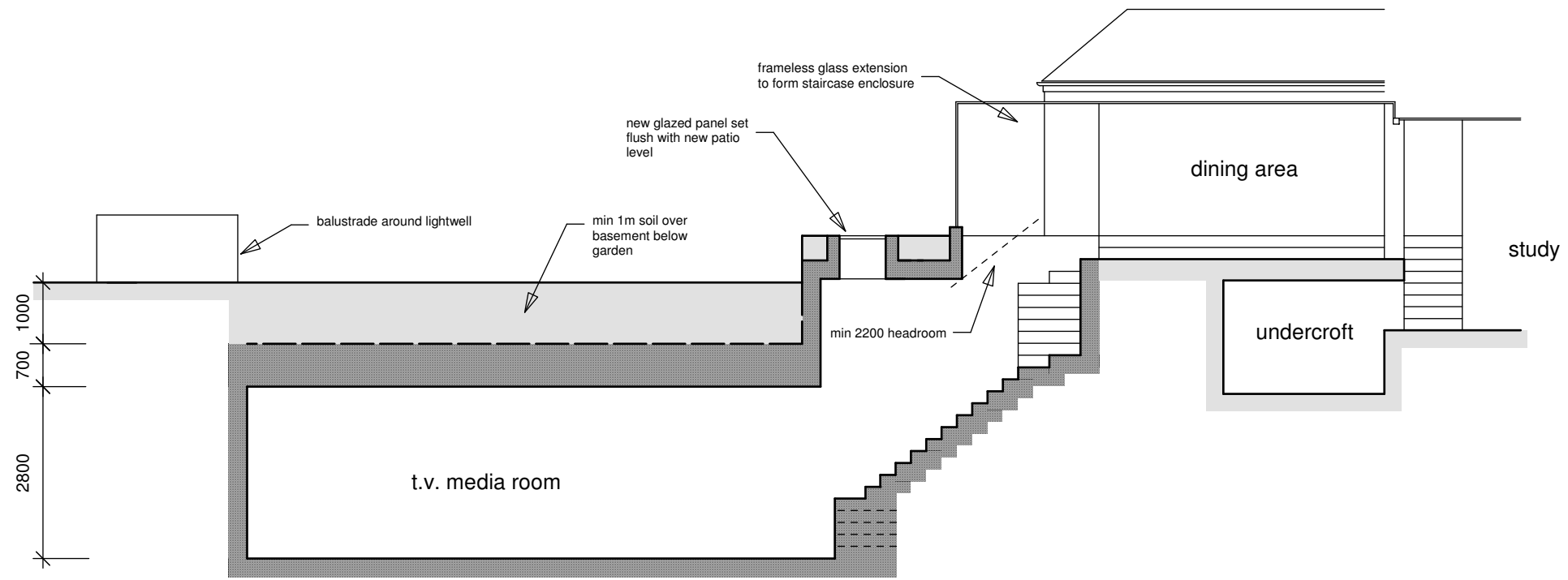

GARDEN SECTION AA - as proposed

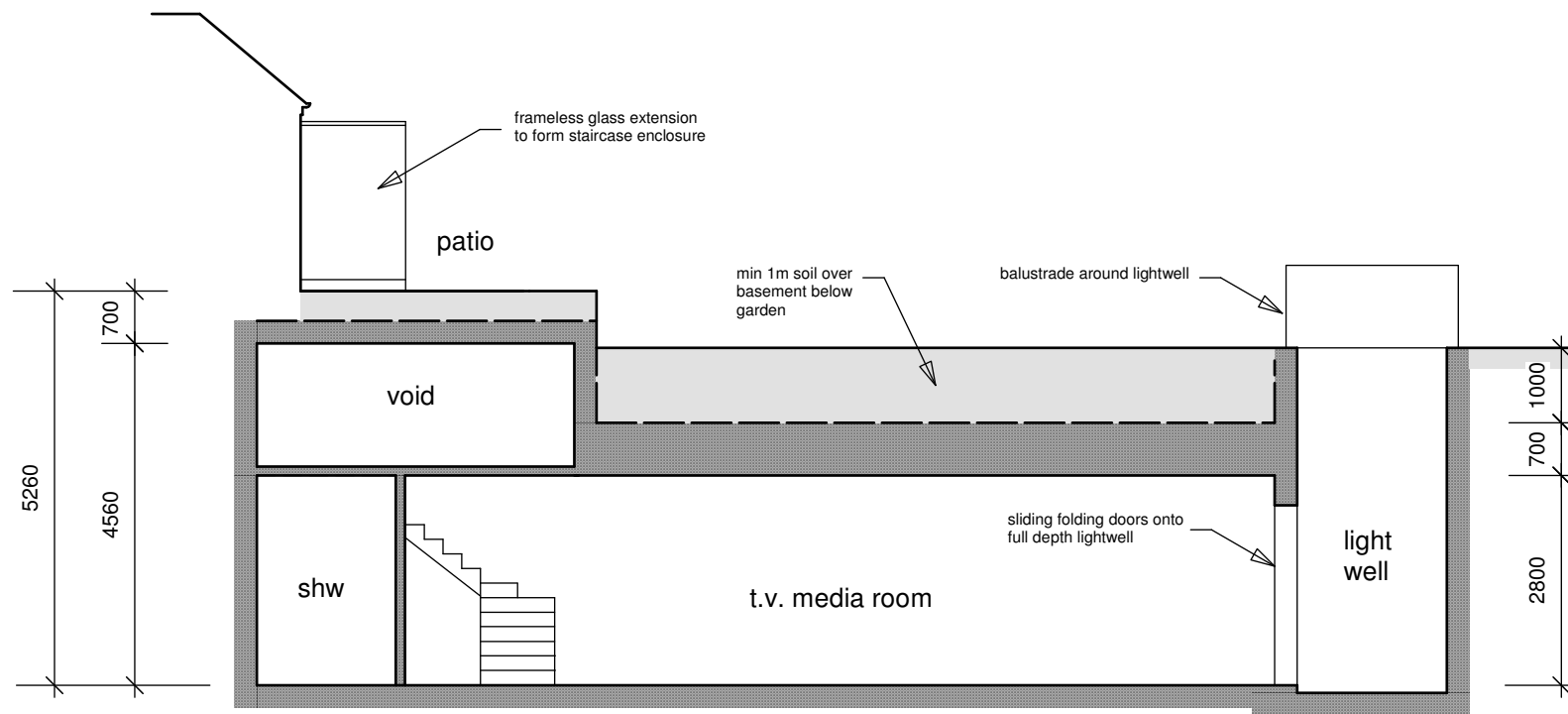

GARDEN SECTION BB - as proposed

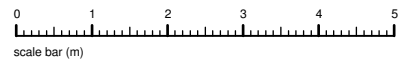

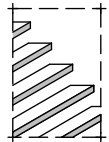
<p>client: Mr & Mrs M. Kaplan</p>	<p>project: 27 Oakhill Avenue (flat 1) London NW3 7RD</p>	<p>scale: 1:100 @ A3 date: June 2014 drawn: MW</p>	<p>drawing title: Scheme Proposals drawing no: 14-011-02 (sheet 2 of 3)</p>	 <p>the basement design studio Suite 17, Maple Court, Grove Park, White Waltham. SL6 3LW tel: 01628 826066 www.basementdesignstudio.co.uk</p>
---------------------------------------	-------------------------------------------------------------------	------------------------------------------------------------	---------------------------------------------------------------------------------	------------------------------------------------------------------------------------------------------------------------------------------------------------------------------------------------------------------------------------------------

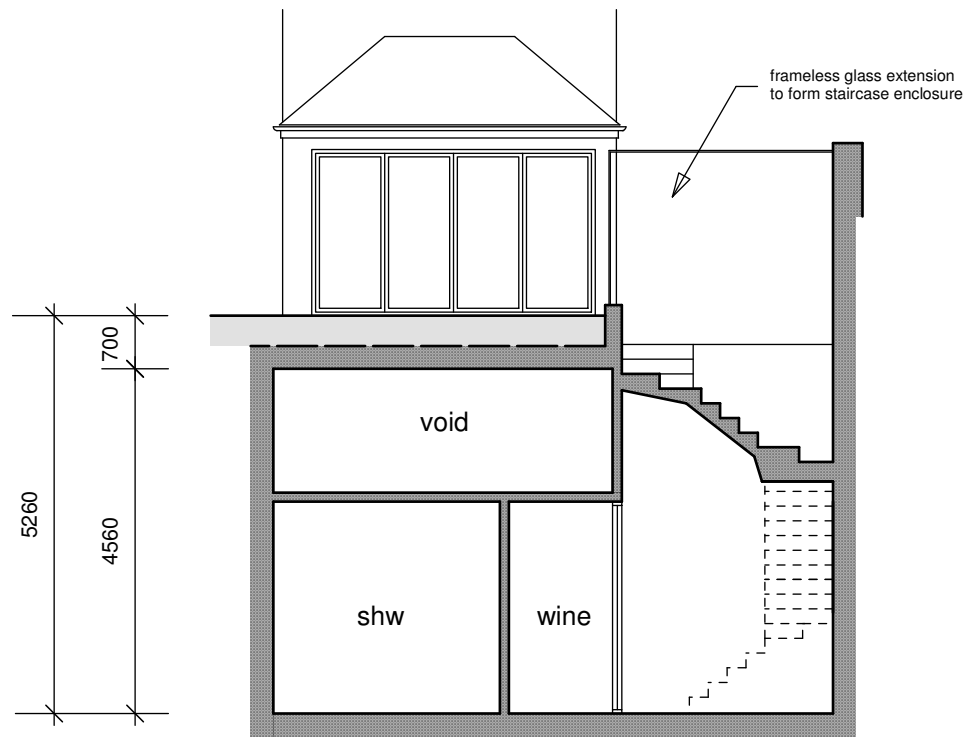

SECTION CC - as proposed

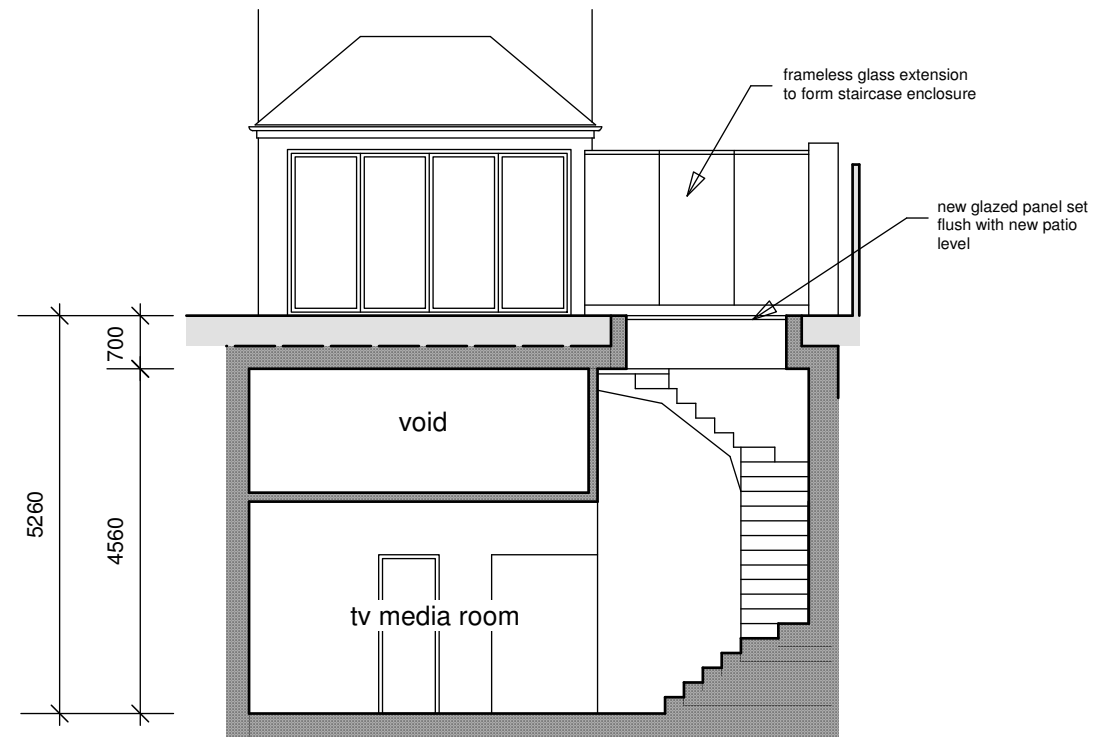

SECTION DD - as proposed

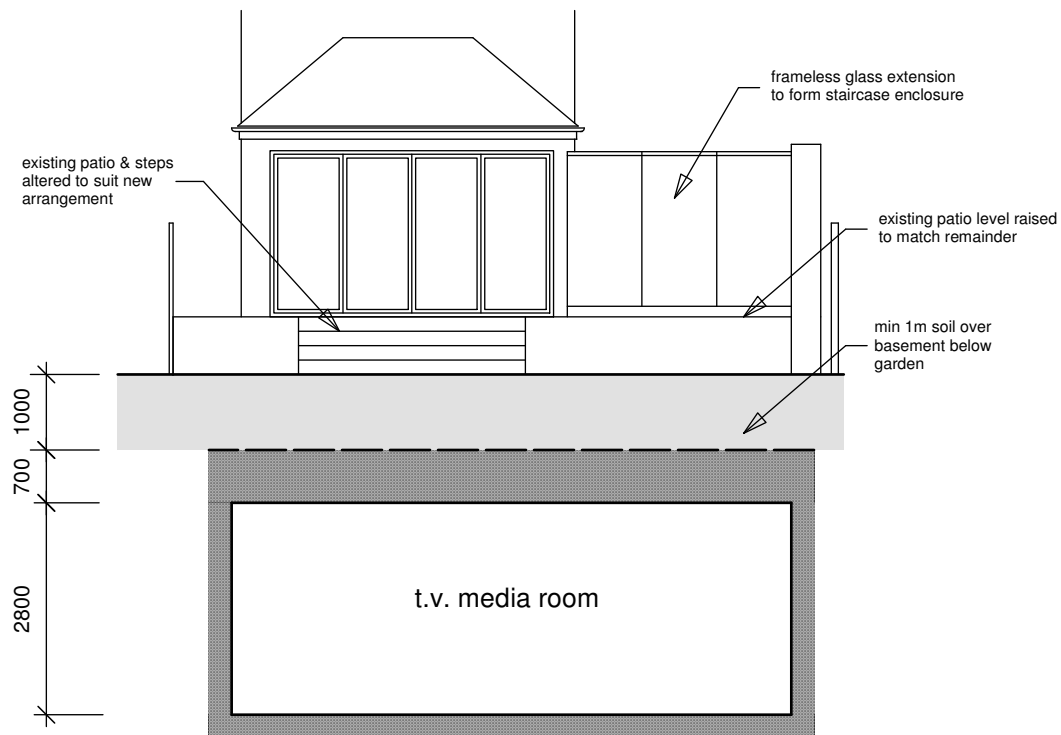

REAR ELEVATION & SECTION DD - as proposed

client: Mr & Mrs M. Kaplan

project: 27 Oakhill Avenue (flat 1)
London
NW3 7RD

scale: 1:100 @ A3

date: June 2014

drawn: MW

drawing title: Scheme Proposals

drawing no: 14-011-02 (sheet 3 of 3)



the basement
design studio

Suite 17, Maple Court, Grove Park, White Waltham. SL6 3LW
tel: 01628 826066 www.basementdesignstudio.co.uk