

Do Not Scale.
All Figured Dimensions To Be Checked On Site Prior To Construction.
All Copyright Reserved.

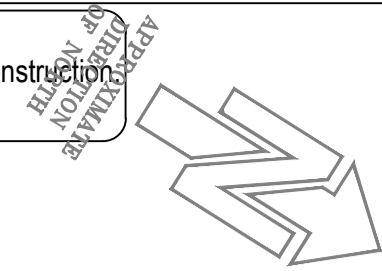

GREVILLE STREET

SAFFRON HILL

FARRINGDON ROAD

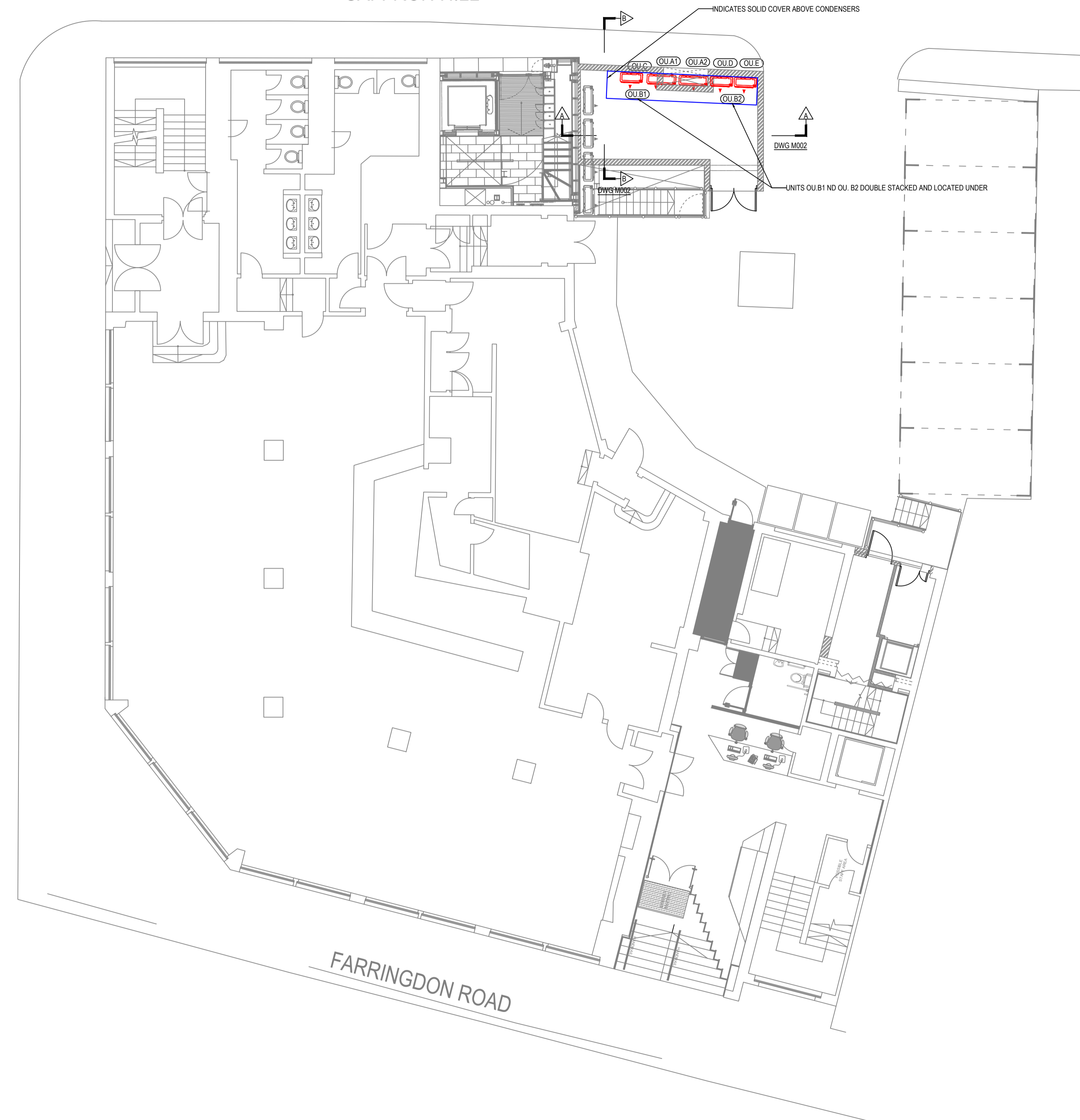

- GENERAL NOTES:**
1. ALL SERVICES/ROUTES THROUGHOUT BUILDING TO BE FULLY CO-ORDINATED ON SITE.
 2. DRAWING TO BE READ IN CONJUNCTION WITH MECHANICAL INSTALLATION SPECIFICATION AND ALL OTHER RELEVANT DRAWINGS.
 3. DUCTWORK MATERIAL & INSTALLATION TO DW1144 CLASS 'A'. EXTERNAL DUCTWORK INSULATION SHALL BE AS ELSEWHERE FINISHED WITH POLYISOBUTYLENE SHEETING
 4. FINAL DESIGN SHOP DRAWING AND DETAIL CO-ORDINATION DRAWINGS TO BE SUBMITTED FOR ENGINEER COMMENT PRIOR TO START ON SITE.
 5. FIRE DAMPERS TO BE PROVIDED AT ALL PENETRATIONS THROUGH FIRE COMPARTMENTS. SEE ARCHITECT'S DRAWING FOR COMPARTMENTATION DETAILS.
 6. DUCTWORK ACCESS DOORS TO BE PROVIDED ADJACENT TO EACH CHANGE OF DIRECTION, DAMPERS AND DUCT MOUNTED EQUIPMENT OR EVERY 10m.
 7. PROVIDE VOLUME CONTROL DAMPERS ON ALL DUCTWORK BRANCHES.

PLANT SCHEDULE:
AIR CONDITIONING: MITSUBISHI ELECTRIC

SYSTEM A - TWIN SPLIT SYSTEM SERVING STUDIO 1
OU A1 AND OU A2 - OUTDOOR UNITS - PUHZ-ZRP100YKA
SIZE - 1050W x 370D x 1338H
AC A1 AND AC A2 - INDOOR UNITS - PLA-ZRP100BA

SYSTEM B - TWIN SPLIT SYSTEM SERVING STUDIO 2
OU B1 AND OU B2 - OUTDOOR UNITS - PUHZ-ZRP71YKA
SIZE - 950W x 360D x 943H
AC B1 AND AC B2 - INDOOR UNITS - PLA-RP71BA

SYSTEM C - SPLIT SYSTEM SERVING FEMALE CHANGING ROOM
OU C - OUTDOOR UNIT - PUHZ-ZRP50YKA
SIZE - 800W x 300D x 630H
AC C1 AND AC C2 - INDOOR UNIT - PKA-RP25HAL

SYSTEM D - SPLIT SYSTEM SERVING MALE CHANGING ROOM
OU D - OUTDOOR UNIT - PUHZ-ZRP35YKA
SIZE - 800W x 300D x 630H
AC D - INDOOR UNIT - PKA-RP35HAL

SYSTEM E - SPLIT SYSTEM SERVING RECEPTION
OU E - OUTDOOR UNIT - PUHZ-ZRP35YKA
SIZE - 800W x 300D x 630H
AC E - INDOOR UNIT - PKA-RP35HAL

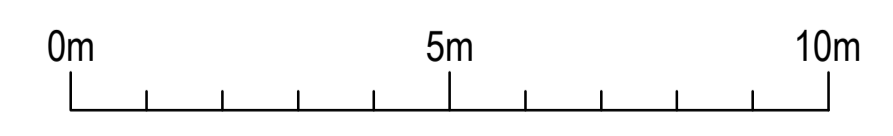

| | | | |
|-----|----------------------------|----|------------|
| B | REVISED TO ACOUSTIC REPORT | HN | 12/11/2017 |
| A | ISSUED FOR PLANNING | HN | 08/11/2017 |
| REV | DETAILS | BY | APP DATE |

CLIENT: **FRAME**

PROJECT: **FARRINGDON ROAD**

DRAWING TITLE: **GROUND FLOOR PROPOSED PLAN**

DRAWN BY: **H.NISIC** APPROVED BY: DATE: **NOV 2017**

PROJECT No.: **L21XX** DRAWING No.: **M001** SCALE: **1:100 @ A1**



LEHDING SERVICES DESIGN LTD
Unit 10, 10 Redlands Crescent, Lame, Co. Antrim, N.Ireland, BT40 1FF. Tel: +44(0) 2828 277 123.
Global House, Ashley Avenue, Epsom, London, KT18 5AD, Tel: +44(0) 1372 253 207.
Web: www.lehding.co.uk Email: info@lehding.co.uk