

notes
 The ownership of the copyright of this drawing is retained by the architect whose consent must be obtained before any use or reproduction of the drawing or part thereof can be made. This drawing should be read in conjunction with all other relevant documentation

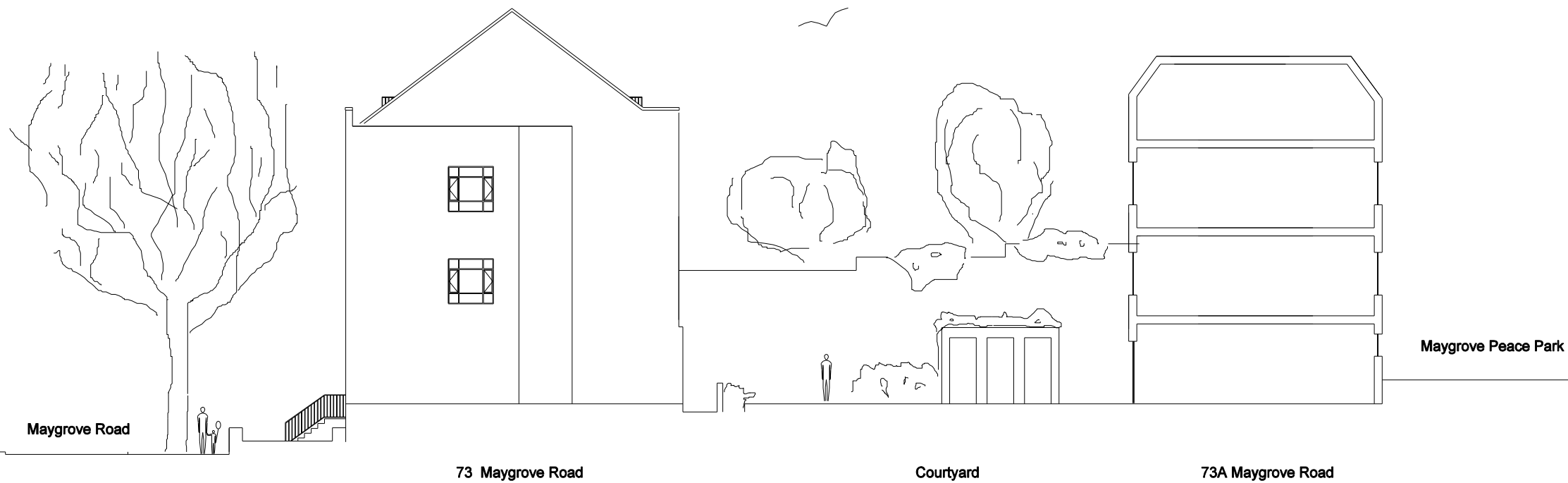

position of Camden's
 proposed 14 storey tower block

Existing Elevation / section through courtyard

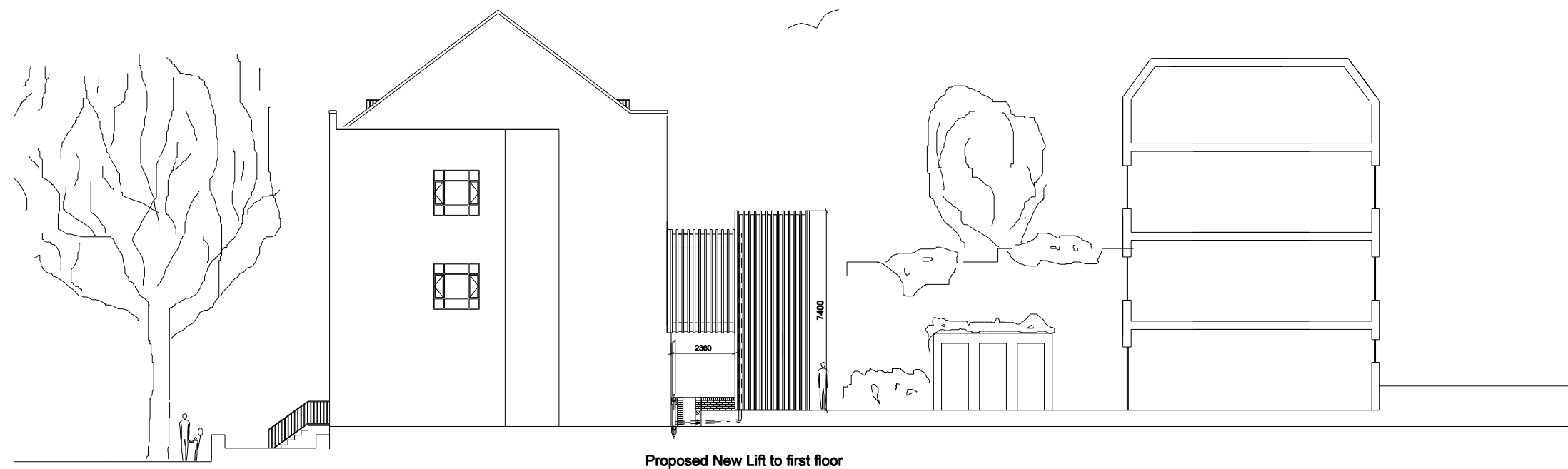

Proposed Elevation / section through courtyard

A 17/11/17 For Planning
 / 31/03/17 For Planning

rev date amendment

project 73 Maygrove Road

scale

1:200 @ A3

drawing

Proposed and Existing
 Ele / Section thru. Courtyard

drawing no

PL - 202 A

Paul+O Architects Ltd

unit 8, 73 maygrove road
 west hampstead
 london nw6 2eg
 t/f +44 020 7604 3818

paul@paul-o-architects.com

