

Note: Elevation is taken from original survey, which shows existing gate details indicatively only. Please see existing photographs below for accurate details

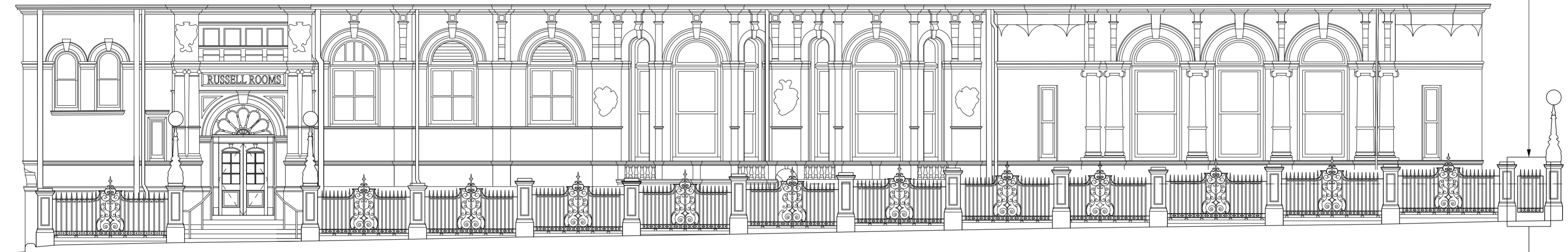

BERNARD STREET
ELEVATION AS PREVIOUSLY CONSENTED EPR DRAWING 10089-T-01-9000-Z00



EXISTING GATE
FRONT ELEVATION - EXISTING



EXIT FIRE EXIT SIGNAGE RETAINED AS EXISTING
NEW GATE INTO EXISTING RAILINGS
(AS CONSENTED EPR DRAWING 10089-T-01-2421-ZB1)
EXISTING GATE
REAR ELEVATION - RETAINED AS EXISTING



EXISTING DECORATIVE DETAILS
RETAINED INC FINIALS
NEW STATUTORY SIGNAGE
TO FRONT OF GATE
EXISTING LOCK BARREL ADAPTED
AND RE-FINISHED BLACK
EXISTING GATE
FRONT ELEVATION - PROPOSED

Keyplan	North		
Notes: 1. Do not scale 2. Contractor to Check all dimensions and report omissions and errors to the Architect	01 Issued for Discharge of Condition No Revision	15.11.17 MG Date Initial Chkd	

EPR
architects
30 Millbank
London SW1P 4DU
+44 (0) 20 79332 7600
www.epr.co.uk

Russell Hotel Camden					
STREET ELEVATION & PHOTOGRAPHS BERNARD ST - EXISTING GATE					
PLANNING	1: 100 @ A2	07.11.17			
Project No	Type	Blg	Number	Zone/L4	Rev
10089 - T - 01 - 9060 - Z00					01