

Module orientation Various* from south
Roof pitch 0°
Module pitch 10°

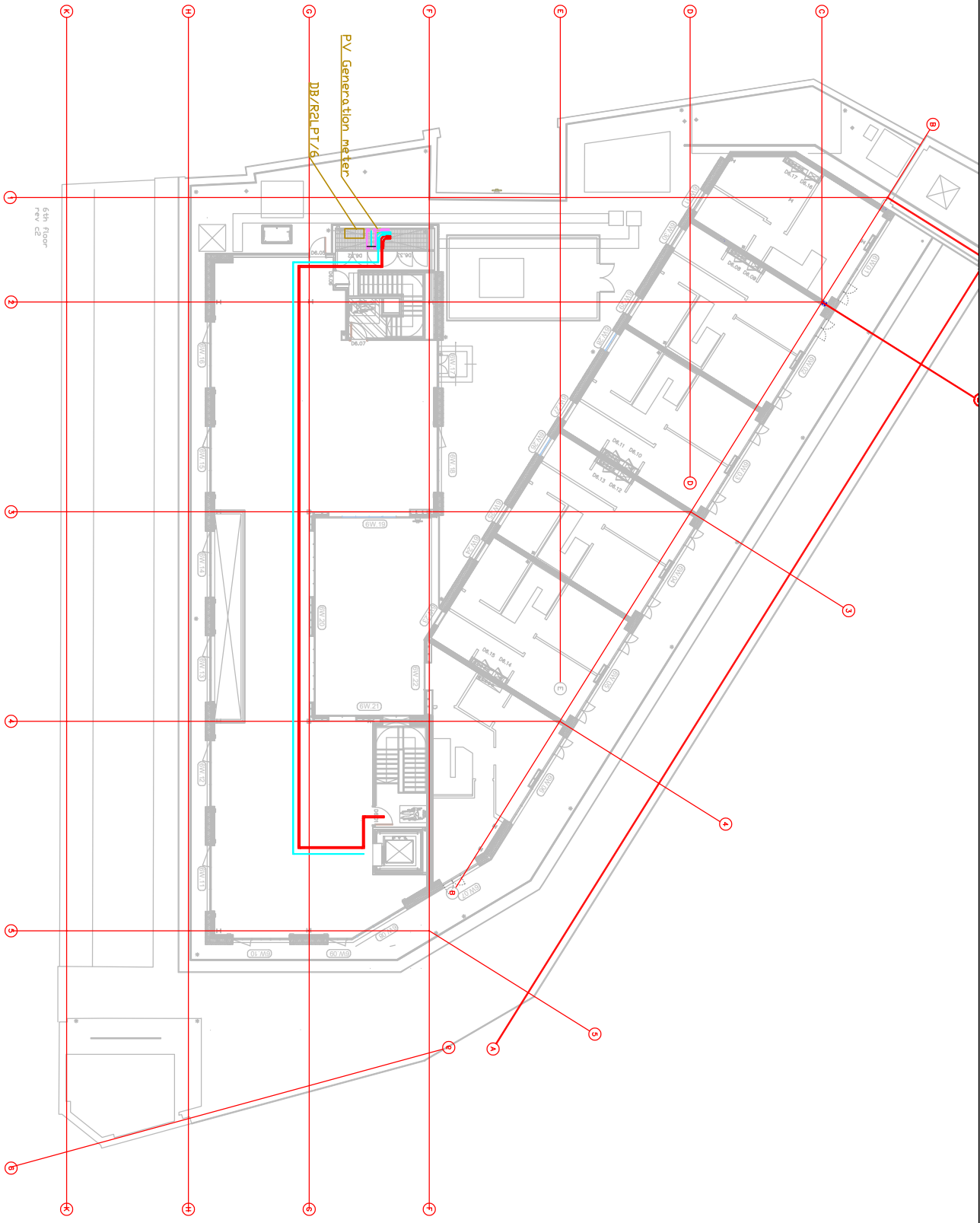

Notes
View at 90 degrees to the roof surface
Roof dimensions taken from 863_Sk_141_E.DWG
Building Height - 6 Floors

Module length 1650mm	Module type & qty 47 x JA 295Wp - Mono	Site address Herbal House 20 Back Hill Farringdon London EC1R 5EN	Drawing type Generation meter Loc.	Project reference HERB3149	<p>020 8789 4717 www.solsticeenergy.co.uk Little Willow, Upper Ansey Lane GU34 4BP</p>
Module width 997mm	PV peak output 13.63 kWp	Revision number 01	Drawn by RB	Date 05/11/2017	
Module depth 40mm	Inverter type & qty TBC	Scale 1:300 @ A4			