

BASEMENT AS EXISTING
Scale: 1:100 @ A3

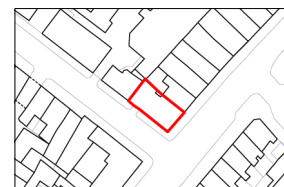

**Alexander
Martin
Architects**

22-24 Kingsford Street
London NW5 4JT
T. +44.0.20.3290.3540
E. info@amarchitects.co.uk
W. amarchitects.co.uk



© Alexander Martin Architects Limited. DO NOT SCALE.
All drawings are to be read in conjunction with the relevant structural and
services drawings. All dimensions to be checked on site by Contractor. Report
any discrepancies to AMA prior to construction.

Revisions

Status	PLANNING
Client	Mr Z. Keshwani
Project	91 Regents Park Road, NW1 8UT



Drawing title	
EXISTING BASEMENT PLAN	
Drawn	Checked
DJ	AM
Scale	Date
1:100@A3	08.05.2017
Drawing No	Rev
168-EX-100	-

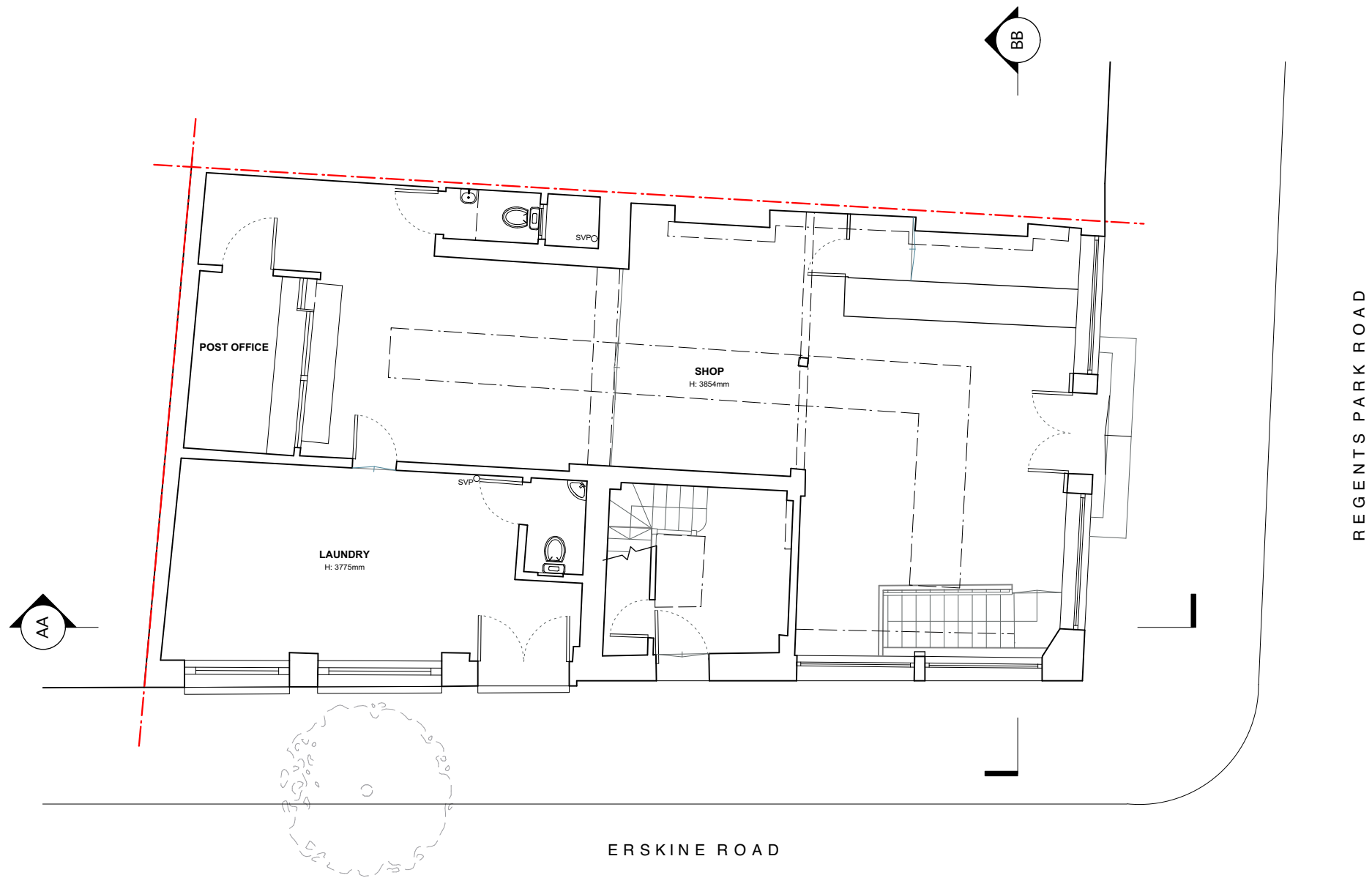

GROUND FLOOR AS EXISTING
Scale: 1:100 @ A3

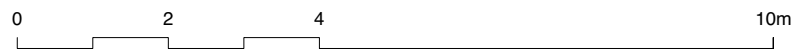

**Alexander
Martin
Architects**

22-24 Kingsford Street
London NW5 4JT
T. +44.0.20.3290.3540
E. info@amarchitects.co.uk
W. amarchitects.co.uk

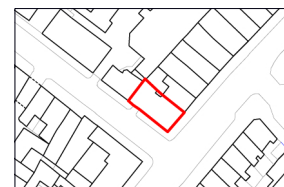

© Alexander Martin Architects Limited. DO NOT SCALE.
All drawings are to be read in conjunction with the relevant structural and
services drawings. All dimensions to be checked on site by Contractor. Report
any discrepancies to AMA prior to construction.

Revisions

Status	PLANNING
Client	Mr Z. Keshwani
Project	91 Regents Park Road, NW1 8UT



Drawing title	
EXISTING GROUND FLOOR PLAN	
Drawn	Checked
DJ	AM
Scale	Date
1:100@A3	08.05.2017
Drawing No	Rev
168-EX-101	-

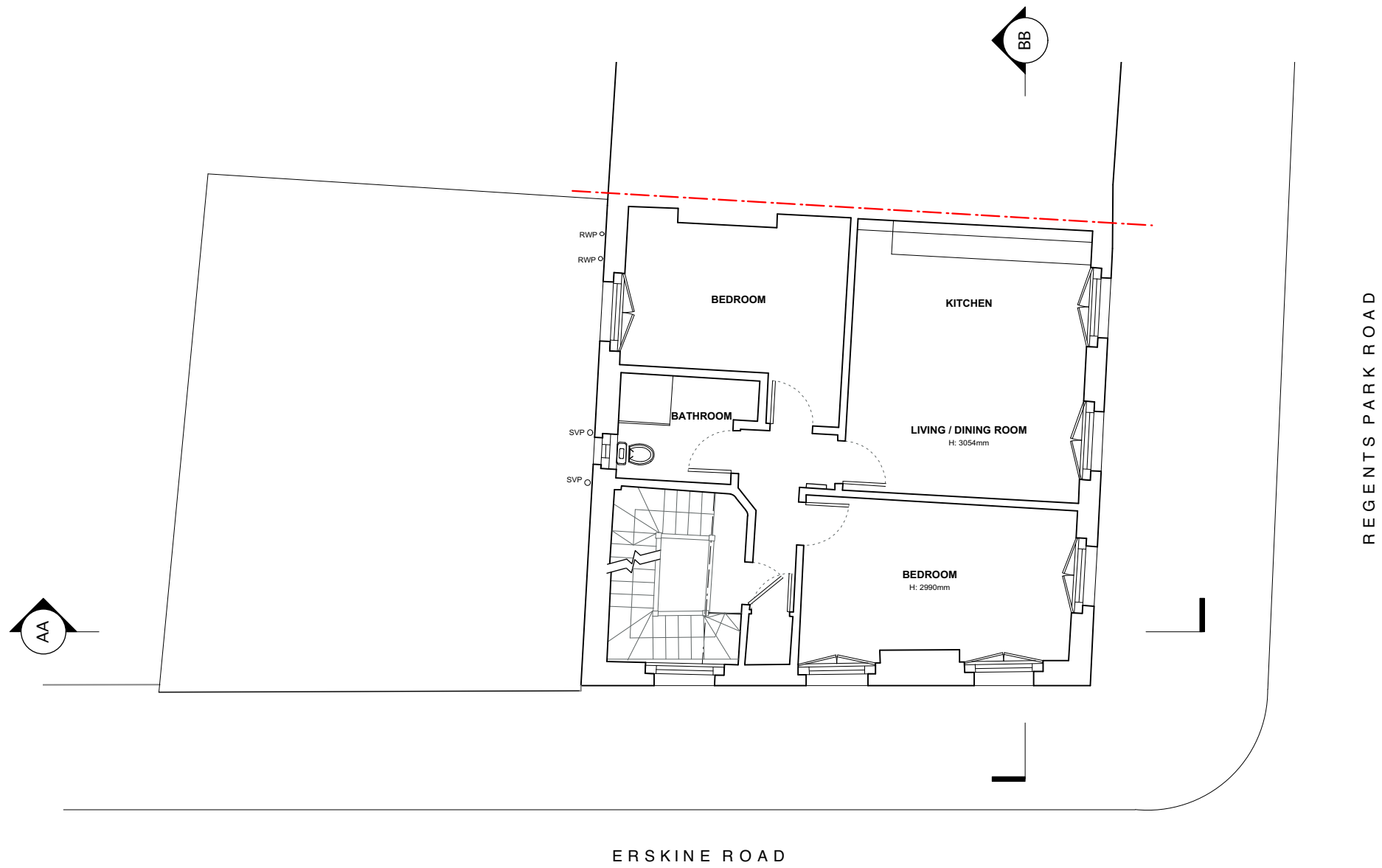

FIRST FLOOR AS EXISTING
Scale: 1:100 @ A3



**Alexander
Martin
Architects**

22-24 Kingsford Street
London NW5 4JT
T. +44.0.20.3290.3540
E. info@amarchitects.co.uk
W. amarchitects.co.uk

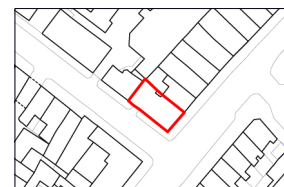

© Alexander Martin Architects Limited. DO NOT SCALE.
All drawings are to be read in conjunction with the relevant structural and
services drawings. All dimensions to be checked on site by Contractor. Report
any discrepancies to AMA prior to construction.

Revisions

Status	PLANNING
Client	Mr Z. Keshwani
Project	91 Regents Park Road, NW1 8UT



Drawing title	
EXISTING FIRST FLOOR PLAN	
Drawn	Checked
DJ	AM
Scale	Date
1:100@A3	08.05.2017
Drawing No	Rev
168-EX-102	-

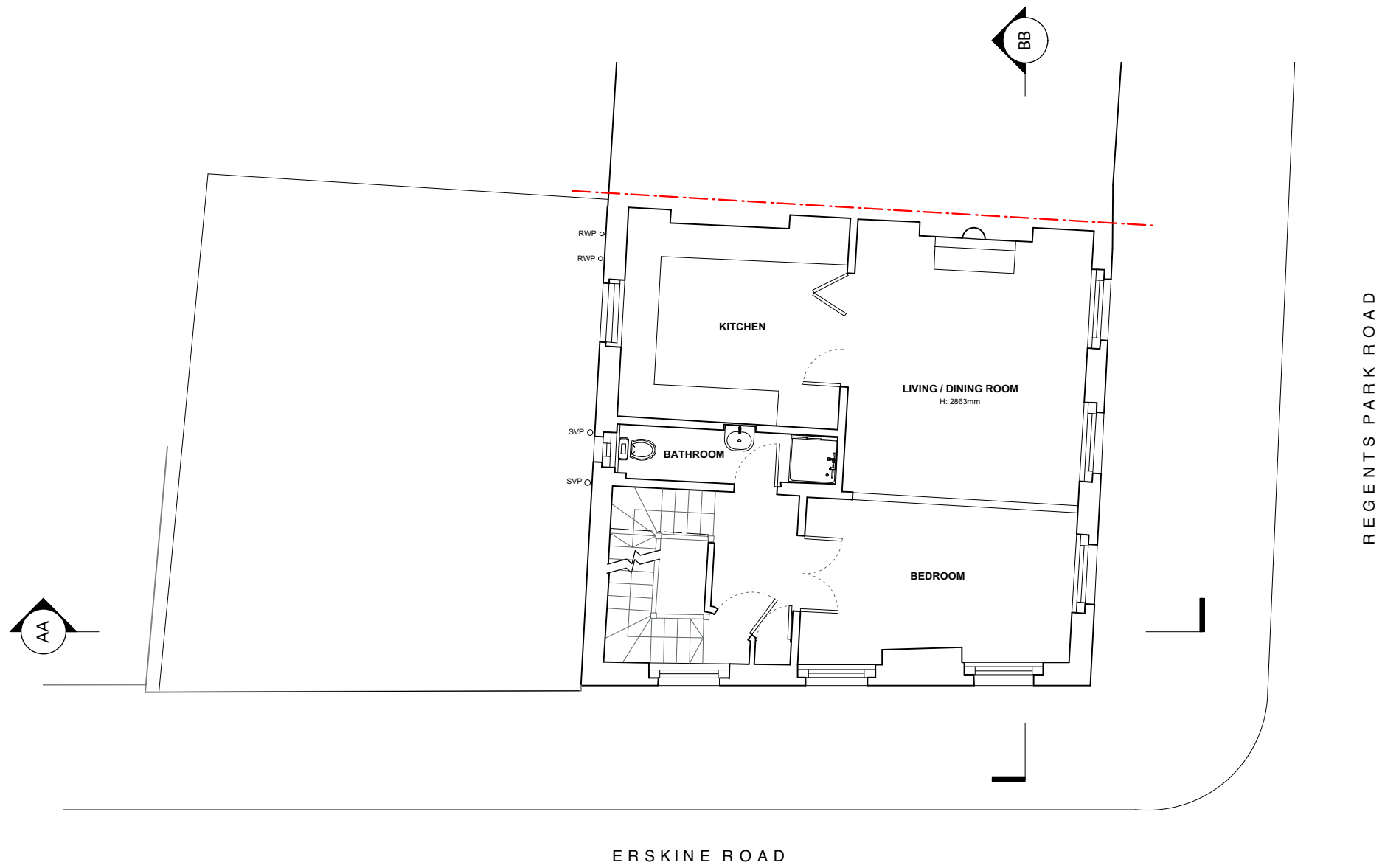

SECOND FLOOR AS EXISTING
Scale: 1:100 @ A3



**Alexander
Martin
Architects**

22-24 Kingsford Street
London NW5 4JT
T. +44.0.20.3290.3540
E. info@amarchitects.co.uk
W. amarchitects.co.uk



© Alexander Martin Architects Limited. DO NOT SCALE.
All drawings are to be read in conjunction with the relevant structural and
services drawings. All dimensions to be checked on site by Contractor. Report
any discrepancies to AMA prior to construction.

Revisions

Status	PLANNING
Client	Mr Z. Keshwani
Project	91 Regents Park Road, NW1 8UT



Drawing title	
EXISTING SECOND FLOOR PLAN	
Drawn	Checked
DJ	AM
Scale	Date
1:100@A3	08.05.2017
Drawing No	Rev
168-EX-103	-

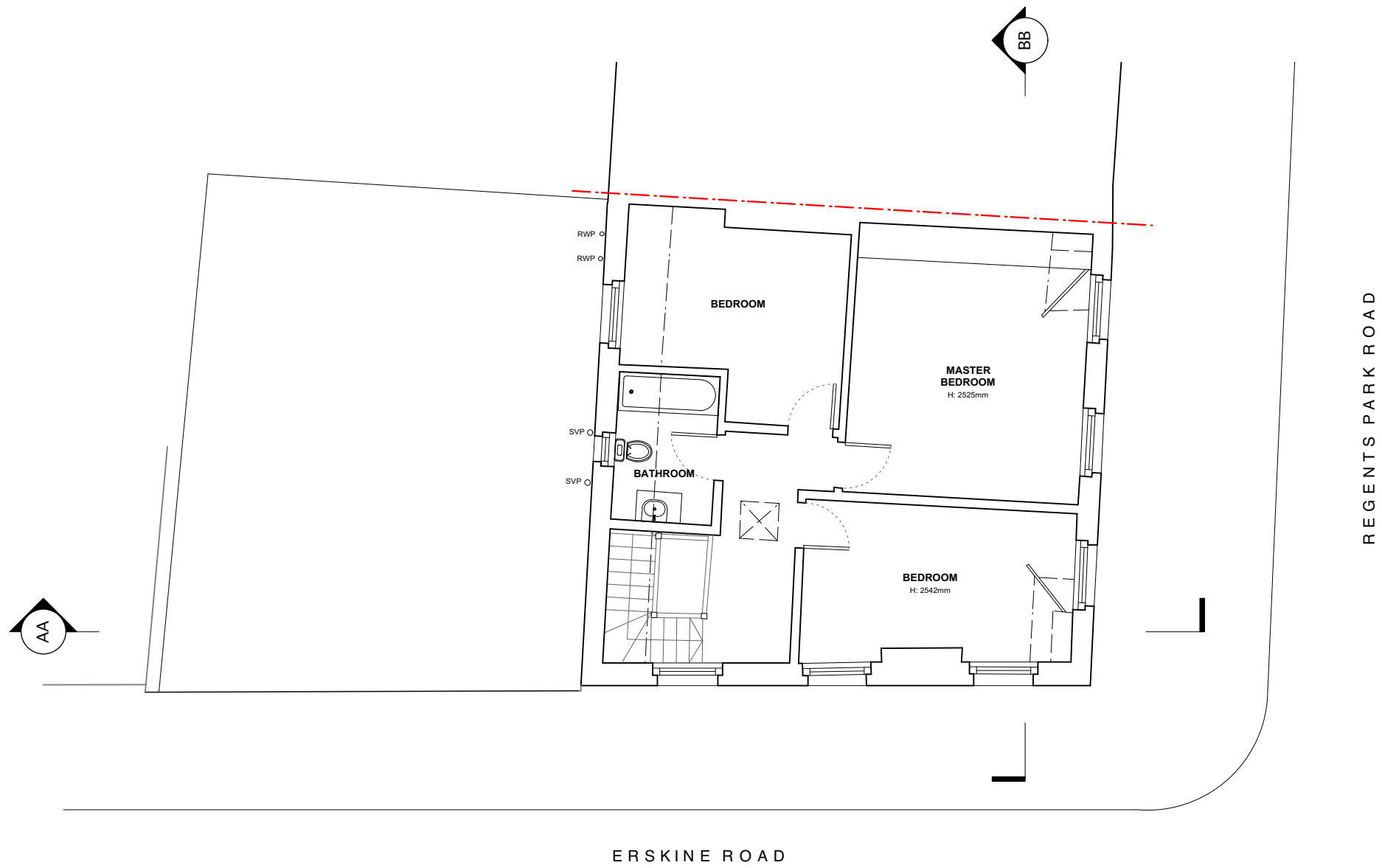

THIRD FLOOR AS EXISTING
Scale: 1:100 @ A3



**Alexander
Martin
Architects**

22-24 Kingsford Street
London NW5 4JT
T. +44.0.20.3290.3540
E. info@amarchitects.co.uk
W. amarchitects.co.uk

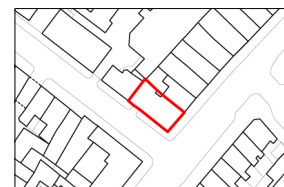

© Alexander Martin Architects Limited. DO NOT SCALE.
All drawings are to be read in conjunction with the relevant structural and
services drawings. All dimensions to be checked on site by Contractor. Report
any discrepancies to AMA prior to construction.

Revisions

Status	PLANNING
Client	Mr Z. Keshwani
Project	91 Regents Park Road, NW1 8UT



Drawing title	
EXISTING THIRD FLOOR PLAN	
Drawn	Checked
DJ	AM
Scale	Date
1:100@A3	08.05.2017
Drawing No	Rev
168-EX-104	-



ROOF AS EXISTING
Scale: 1:100 @ A3



**Alexander
Martin
Architects**

22-24 Kingsford Street
London NW5 4JT
T. +44.0.20.3290.3540
E. info@amarchitects.co.uk
W. amarchitects.co.uk



© Alexander Martin Architects Limited. DO NOT SCALE.
All drawings are to be read in conjunction with the relevant structural and
services drawings. All dimensions to be checked on site by Contractor. Report
any discrepancies to AMA prior to construction.

Revisions

Status	PLANNING	
Client	Mr Z. Keshwani	
Project	91 Regents Park Road, NW1 8UT	



Drawing title	
EXISTING ROOF PLAN	
Drawn	Checked
DJ	AM
Scale	Date
1:100@A3	08.05.2017
Drawing No	Rev
168-EX-105	-