

GENERAL NOTES:  
 All dimensions to be checked on site prior to commencement of any works, and/or preparation of any shop drawings.  
 Sizes of and dimensions to any structural elements are indicative only. See structural engineers drawings for actual sizes / dimensions.  
 Sizes of and dimensions to any service elements are indicative only. See service engineers drawings for actual sizes and dimensions.  
 This drawing to be read in conjunction with all relevant Architect's drawings, specifications and other Consultants' information.

**DO NOT SCALE FROM THIS DRAWING.**

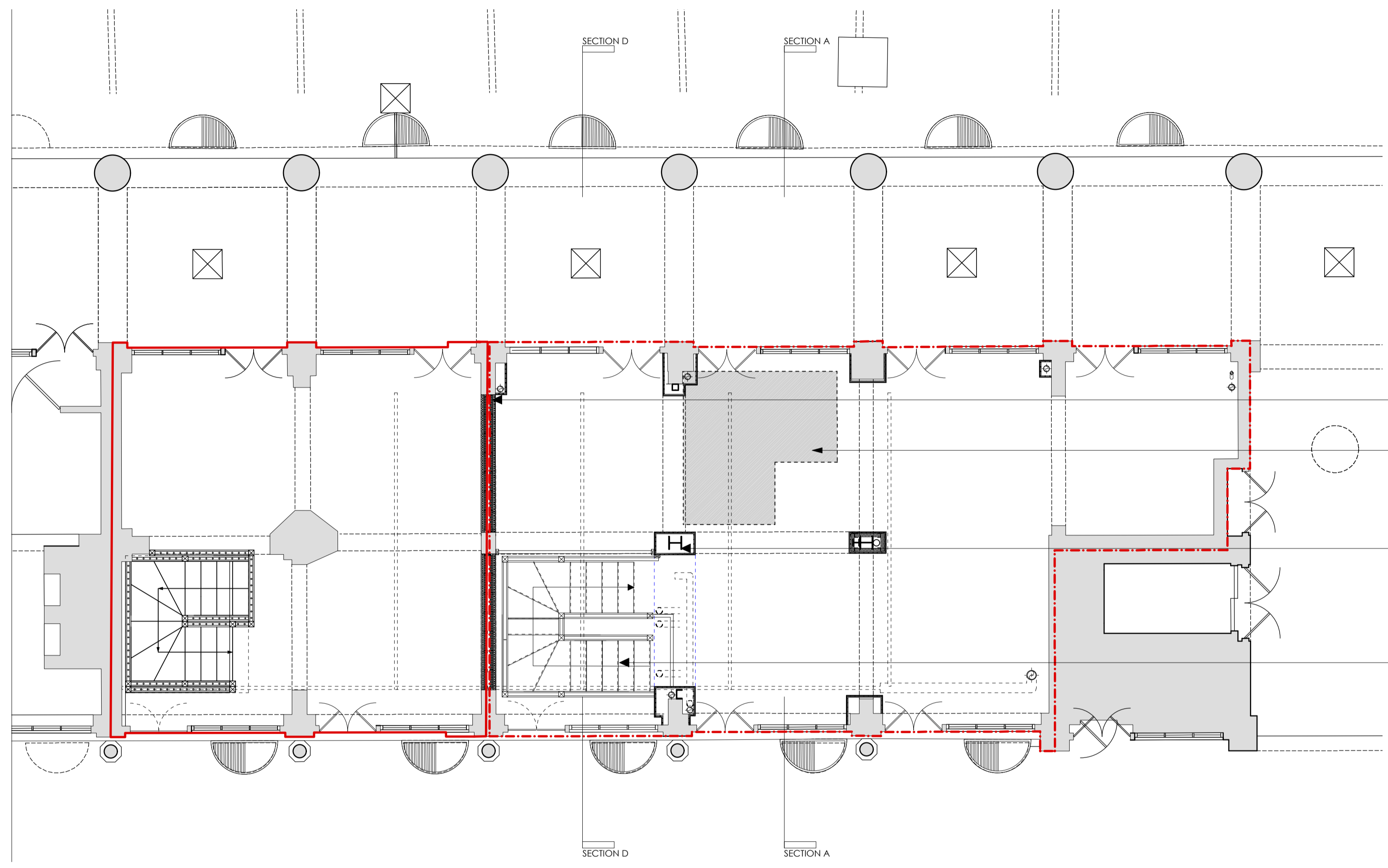

KEY:

- UNIT 6 DEMISE
- UNIT 6a DEMISE
- EXISTING STRUCTURE
- FABRIC REMOVAL

Drywall infill to new demise wall location. the infill is to be flush with existin column and piers. 1H fire resistance

Existing opening to be infilled with timber joists to SE detail, overboarded with plywood to make level finish with existing SSL

Supporting structure to SE detail. New steel frame to be encased as detail 1653(32)002 C2

New timber staircase

NOTES:

1. All dimensions for trimming the joists are to be checked on site
2. Shown existing pipework has not been surveyed and is based on visual inspection only thus is indicative only
3. Allow to make good to areas where fabric has been removed

**4. STAIRCASES ARE SHOWN INDICATIVELY. FOR PRECISE DIMENSIONS AND SETTING OUT REFER TO SUBCONTRACTORS DRAWINGS**

X1 revision	Record drawing PRELIMINARY RECORD ISSUE	04.09.15 28.08.15 date	RP RP instals
project no.	drawing no.	rev	
<b>1653</b>	<b>(02)004A</b>	<b>X1</b>	
drawing	Proposed plan	scale	1:50 @ A1 1:100 @ A3
	Ground	date	10.10.14
		drawn	RP
project	Unit 6-6A	checked	
	Covent Garden Market Building	printed	
client	Capital and Counties		

A1000  
 X1 1:50 @ A1  
 ©2004A  
 1653