

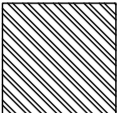

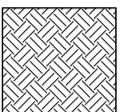

Note
 All dimensions are to be checked on site and any discrepancies, errors or omissions are to be reported to the architect prior to commencement of works.

KEY

-  EXISTING STRUCTURE
-  NEW STRUCTURE
-  TOP SOIL / EARTH
-  SITE BOUNDARY
-  EXISTING PLAN / FOOTPRINT
-  APPROVED PLAN / FOOTPRINT

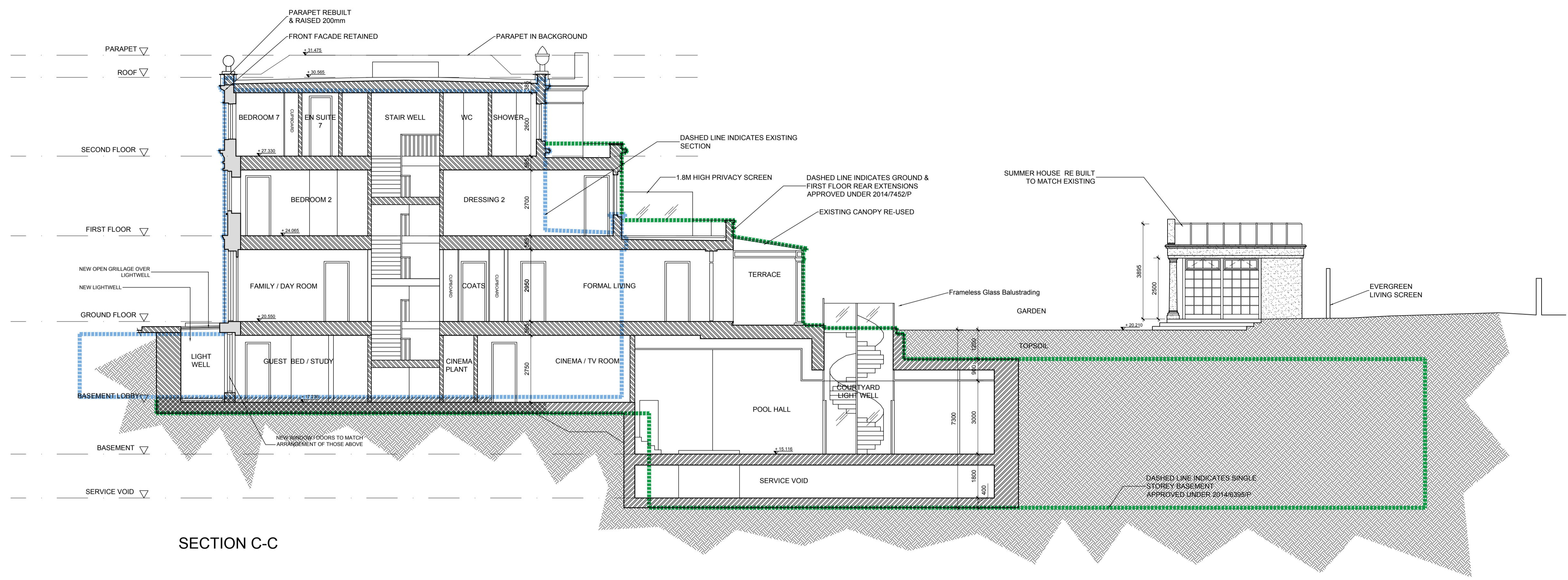

SECTION C-C

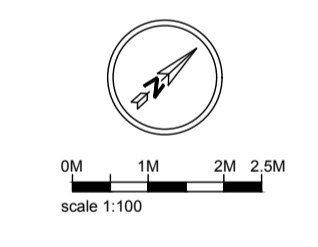

1 D 10/11/17 | AMENDED BASEMENT DIA BASED ON LOCAL PLAN AS BASEMENTS POLICY | LA 1

Subject to detailed dimensional survey
 -Please note these drawings are based on existing drawings prepared by others. BB Partnership cannot be held responsible for any discrepancies and/or inaccuracy that may arise

SURVEY DRAWING PRODUCED BY 'LASER SURVEYS'

FOR PLANNING

BB PARTNERSHIP LTD
 CHARTERED ARCHITECTS
 THE TRAFALGAR - 17 REMINGTON STREET - LONDON N1 6SH
 TEL . 020 7336 8555 FAX . 020 7336 8777
 e-mail . architect@bbpartnership.co.uk

client	Brightwood Ltd.		
project	46 Avenue Road NW8 6HS New Build House Behind Retained Facade Including New Basement		
drawing	PROPOSED SECTIONS CC		
date	scale	drawn by	
29.04.13	1:100 at A1	LA	
drg.no.	rev.	A	B
FQM-107	D		C