

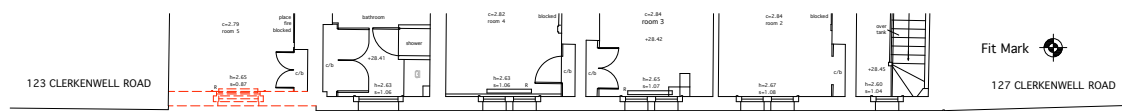

Existing Clerkenwell Road Elevation



Proposed Demolition Clerkenwell Road Elevation



Proposed Second Floor Demolition Part Plan

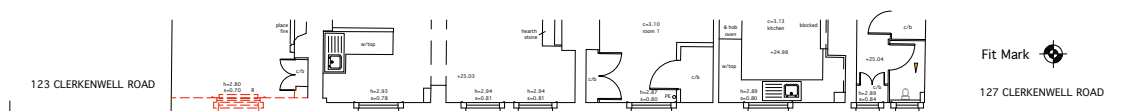

Proposed First Floor Demolition Part Plan

**KEY**

RED BROKEN LINE DENOTES AREA OF PROPOSED DEMOLITION

- Existing cornice with dentil motif to be removed and replaced by new cornice to match adjacent existing cornice to 125 Clerkenwell Road.
- Stone arched head Key stone feature carefully removed and put aside for re-use.
- Stone window cills to be carefully removed and put aside for re-use.
- Existing brickwork to be carefully taken down and put aside for re-use.
- Decorative stone frieze with floral motif to be carefully removed and set aside for re-use

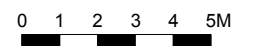

PLANNING APPLICATION

**Monahan Blythen Hopkins**  
architects

166 Clerkenwell Road London EC1R 5DE Tel 020 7833 9616 Email : admin@mbharchitects.co.uk

Client : Destrier Property Limited  
Job Title : 125 Clerkenwell Road  
Drawing : Existing Elevation and Proposed Part Demolition

Scale : 1:100@A1  
Dwg No: 125CR/P/PD01

Date: June 2017  
Rev :

All Dimensions Must Be Checked On Site and Not Scaled From This Drawing  
Copyright Monahan Blythen Hopkins Architects Ltd