

- General notes
1. Dimensioned drawings only. Do not scale.
  2. All dimensions and levels to be checked on site prior to commencement of any works, and/or preparation of any shop drawings.
  3. Any discrepancies in coordinates, levels, or dimensions and must be reported to the architect immediately.
  4. All temporary works to be responsibility of the contractor.
  5. This drawing is to be read in conjunction with all relevant Architect's drawings, specifications and other Consultant's information.
  6. Threefold Architecture Ltd retain the copyright to this drawing which may not be reproduced or copied without prior written consent.

Rev.	Date	Notes
-	03.10.17	Planning

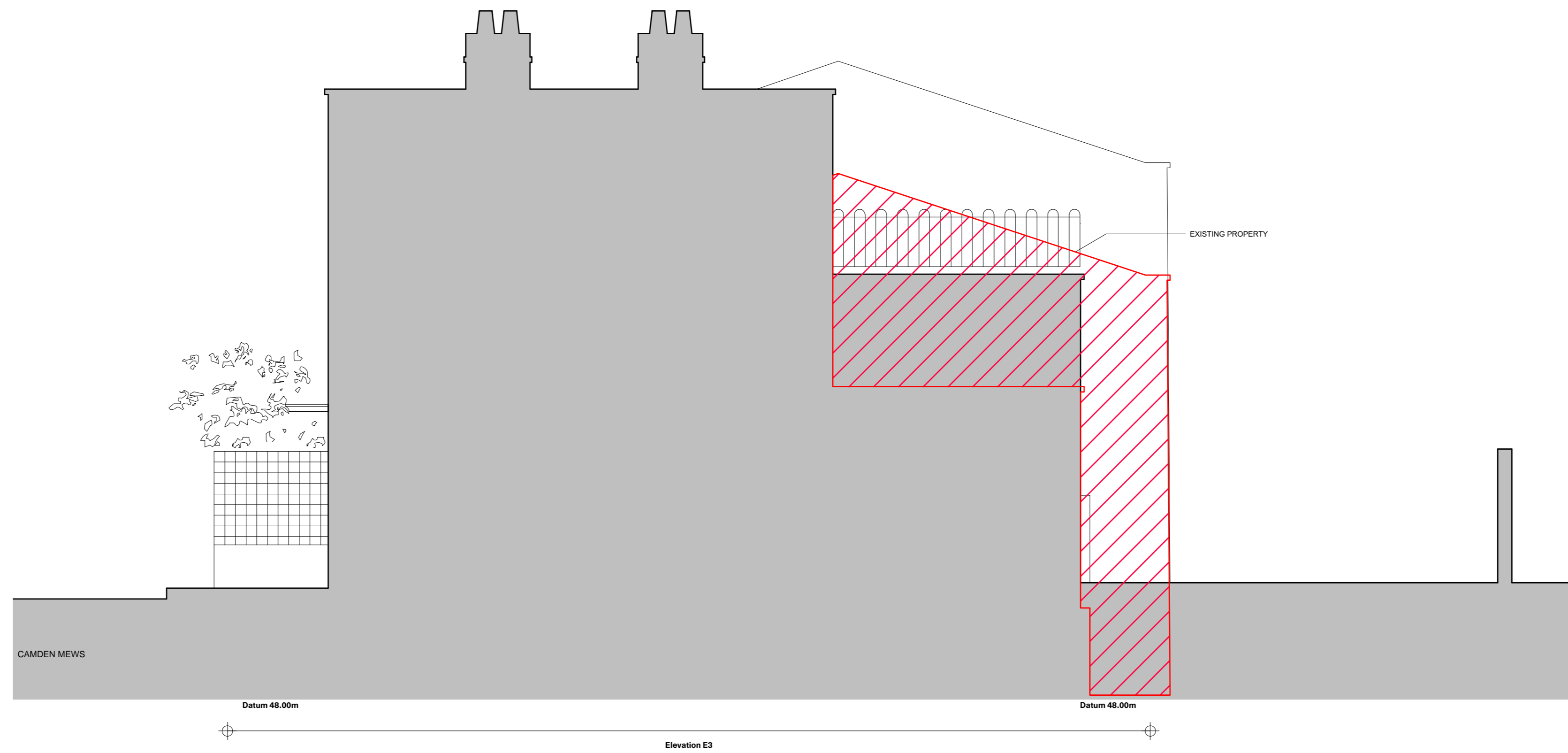

01 North Elevation  
1:50 @ A1

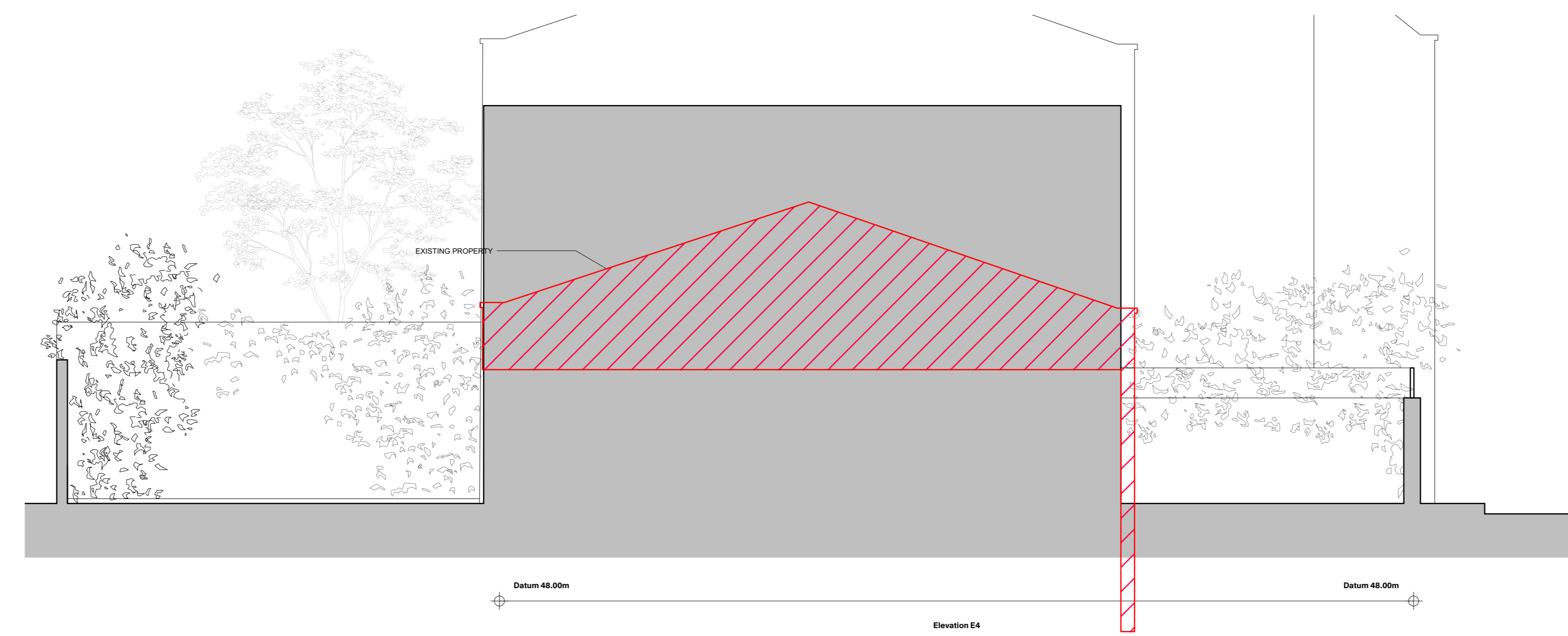

02 South Elevation  
1:50 @ A1

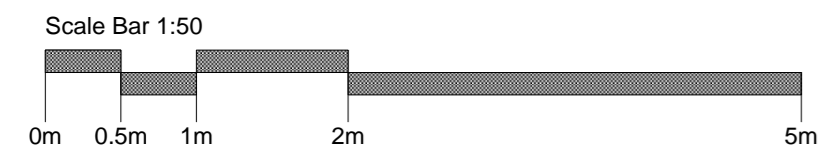

 Proposed Demolition

Title	
Existing North & South Elevations	
Drawing Number	Revision
14107_031	-
Date	Scale
October 2017	1:50@A1
Purpose	
Planning	
Project	
59 Camden Mews	
Client	
Charles Morin and Emilie Bellet	

**Threefold**  
ARCHITECTS

Great Western Studios, Studio 203  
65 Alfred Road, London, W2 5EU  
www.threefoldarchitects.com  
info@threefoldarchitects.com

T 0208 969 2323  
Threefold Architecture Ltd. Registered in England & Wales, Company No. 7080055. Registered Office 601, London Rd, Westcliff-on-Sea, Essex, SS0 9PE  
Copyright © Threefold Architecture Ltd, 2011.