

General notes

1. Dimensioned drawings only. Do not scale.
2. All dimensions and levels to be checked on site prior to commencement of any works, and/or preparation of any shop drawings.
3. Any discrepancies in coordinates, levels, or dimensions and must be reported to the architect immediately.
4. All temporary works to be responsibility of the contractor.
5. This drawing is to be read in conjunction with all relevant Architect's drawings, specifications and other Consultant's information.
6. Threefold Architecture Ltd retain the copyright to this drawing which may not be reproduced or copied without prior written consent.

Rev.	Date	Notes
A	27.05.15	General Revisions
B	04.06.15	General Revisions
C	18.06.15	Revised for client meeting
D	07.07.15	General Revisions
E	19.10.15	General Revisions
F	22.01.16	Changes following planning application refusal
G	NOV 2016	REVISIONS TO SCHEME FOR PLANNING
H	JAN 2017	For Client
I	28.03.17	For Client
J	07.07.17	For Client Review
K	11.07.17	For Review
L	11.09.17	Planning
M	03.10.17	Planning

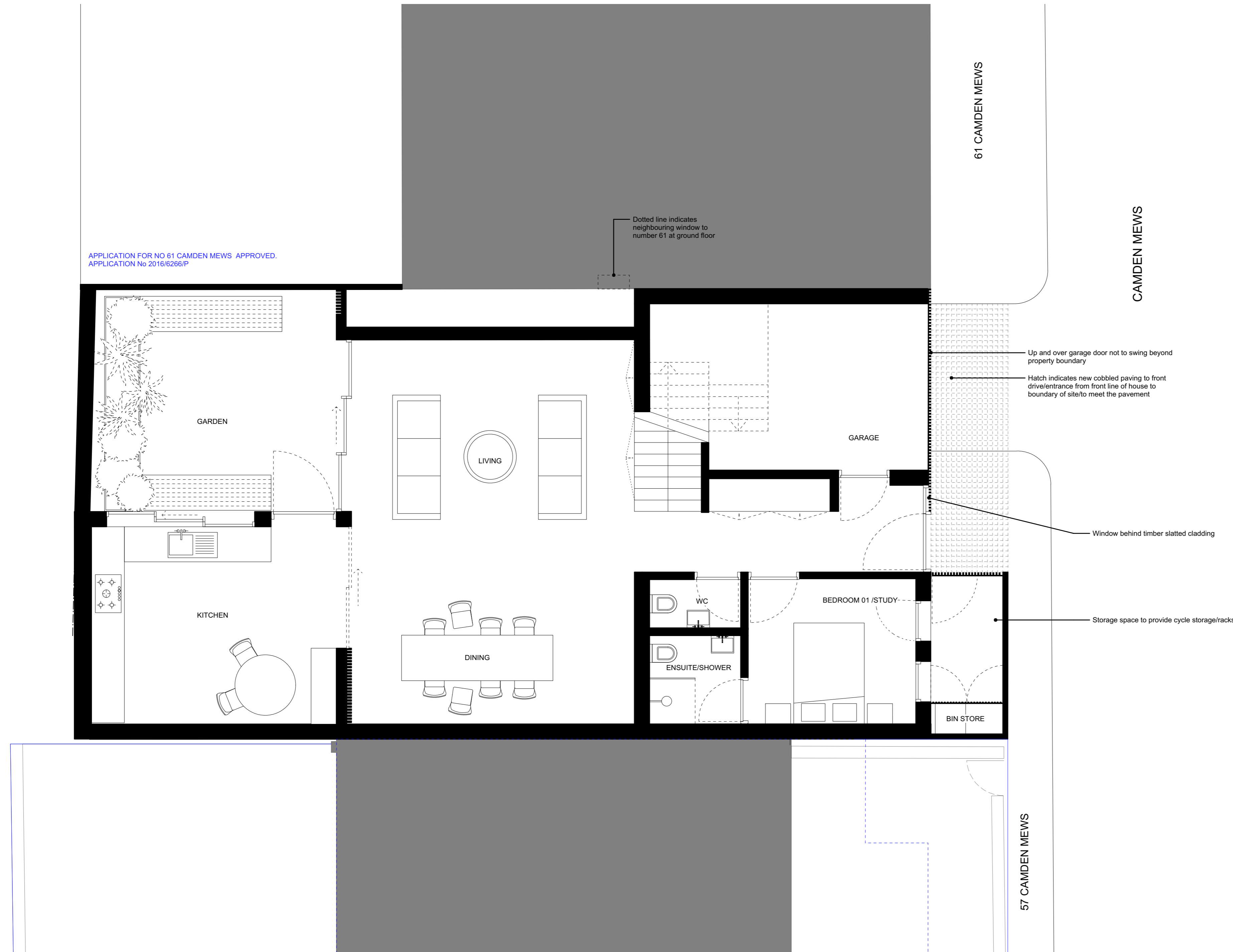

APPLICATION FOR NO 61 CAMDEN MEWS APPROVED.  
APPLICATION No 2016/6266/P

Dotted line indicates neighbouring window to number 61 at ground floor

61 CAMDEN MEWS

CAMDEN MEWS

57 CAMDEN MEWS

BLUE LINE SHOWS OUTLINE OF APPROVED APPLICATION FOR NUMBER 57 CAMDEN MEWS: 2016/4986/P  
(Dashed line indicates outline of 1st floor, solid blue indicates ground floor)

1 Proposed Ground Floor Plan  
1:100 @ A3

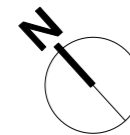
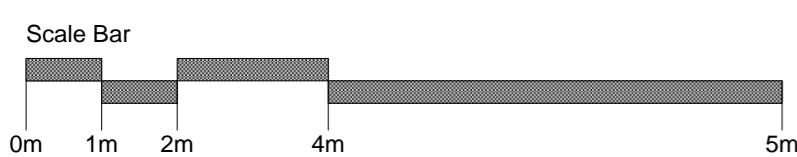

Title  
**Proposed Ground Floor Plan**

Drawing Number	Revision
14107_100	M

Date  
12.02.15

Purpose  
Planning

Project  
59 Camden Mews

Client  
Charles Morin & Emilie Bellet

**Threefold**

ARCHITECTS

57 Bayham Place  
London, NW1 0ET

www.threefoldarchitects.com  
info@threefoldarchitects.com

T 0208 969 2323

Threefold Architecture Ltd Registered in England & Wales, Company No. 7080058, Registered Office 601, London Rd, Westcliff-on-Sea, Essex, SS0 9PE  
Copyright © Threefold Architecture Ltd, 2016.