

2 Roof Plan
1:200 @ A1

- General notes
1. Dimensioned drawings only. Do not scale.
 2. All dimensions and levels to be checked on site prior to commencement of any works, and/or preparation of any shop drawings.
 3. Any discrepancies in coordinates, levels, or dimensions must be reported to the architect immediately.
 4. All temporary works to be responsibility of the contractor.
 5. This drawing is to be read in conjunction with all relevant Architect's drawings, specifications and other Consultant's information.
 6. Threefold Architecture Ltd retain the copyright to this drawing which may not be reproduced or copied without prior written consent.
- | Rev. | Date | Note |
|------|----------|----------------------------------|
| A | NOV 2016 | REVISIONS TO DESIGN FOR PLANNING |
| B | JAN 2017 | Revised for Client Meeting |
| C | 28.03.17 | For Client |
| D | 28.03.17 | For Client |
| E | 17.07.07 | For Client |
| F | 11.07.17 | For review |
| G | 24.07.17 | For review |
| H | 28.07.17 | Planning |
| I | 11.09.17 | Planning |
| J | 03.10.17 | Planning |

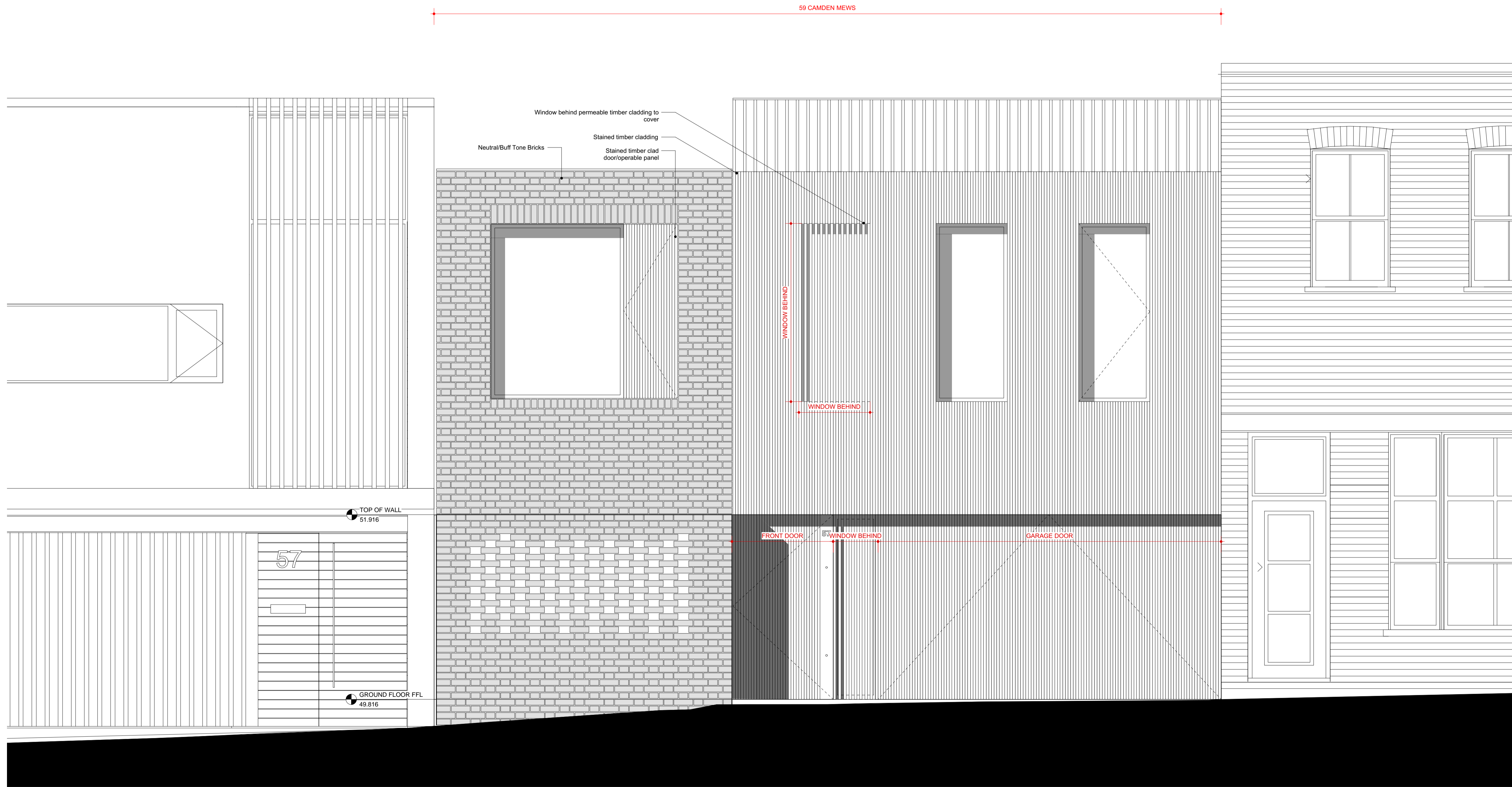

1 Proposed Front Elevation Along Camden Mews (SE)
1:25 @ A1

Title: Proposed SE Elevation_Proposed context
 Drawing Number: 14107_300
 Revision: J
 Date: 13.07.15
 Scale: 1:25 @ A1
 Purpose: Planning
 Project: 59 Camden Mews
 Client: Charles Morin & Emilie Bellet

Threefold
 ARCHITECTS
 57 Bayham Place
 London, NW1 0ET
 www.threefoldarchitects.com
 info@threefoldarchitects.com
 T 0208 969 2323
 Threefold Architecture Ltd. Registered in England & Wales. Company No. 7020208. Registered Office: 601, London Rd., Westcliff-on-Sea, Essex, SS0 9PE
 Copyright © Threefold Architecture Ltd, 2016.