

SCALE IN METRES

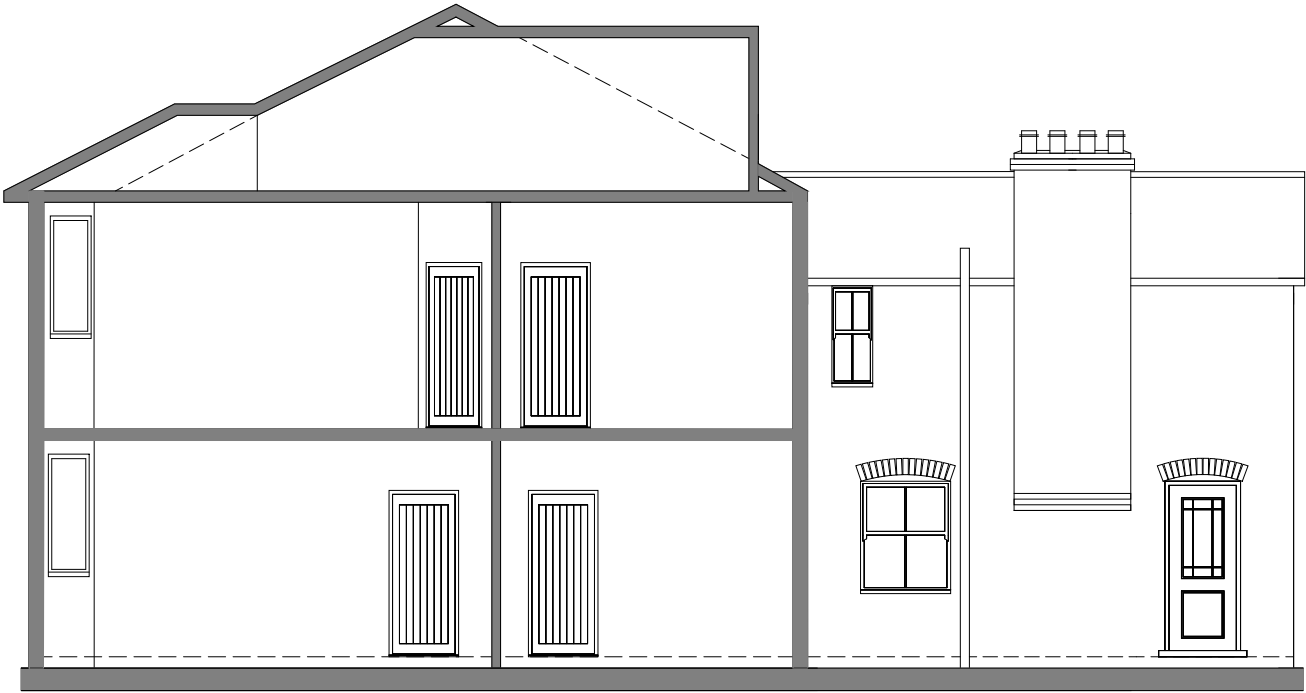

SCALE_



EXISTING SECTION

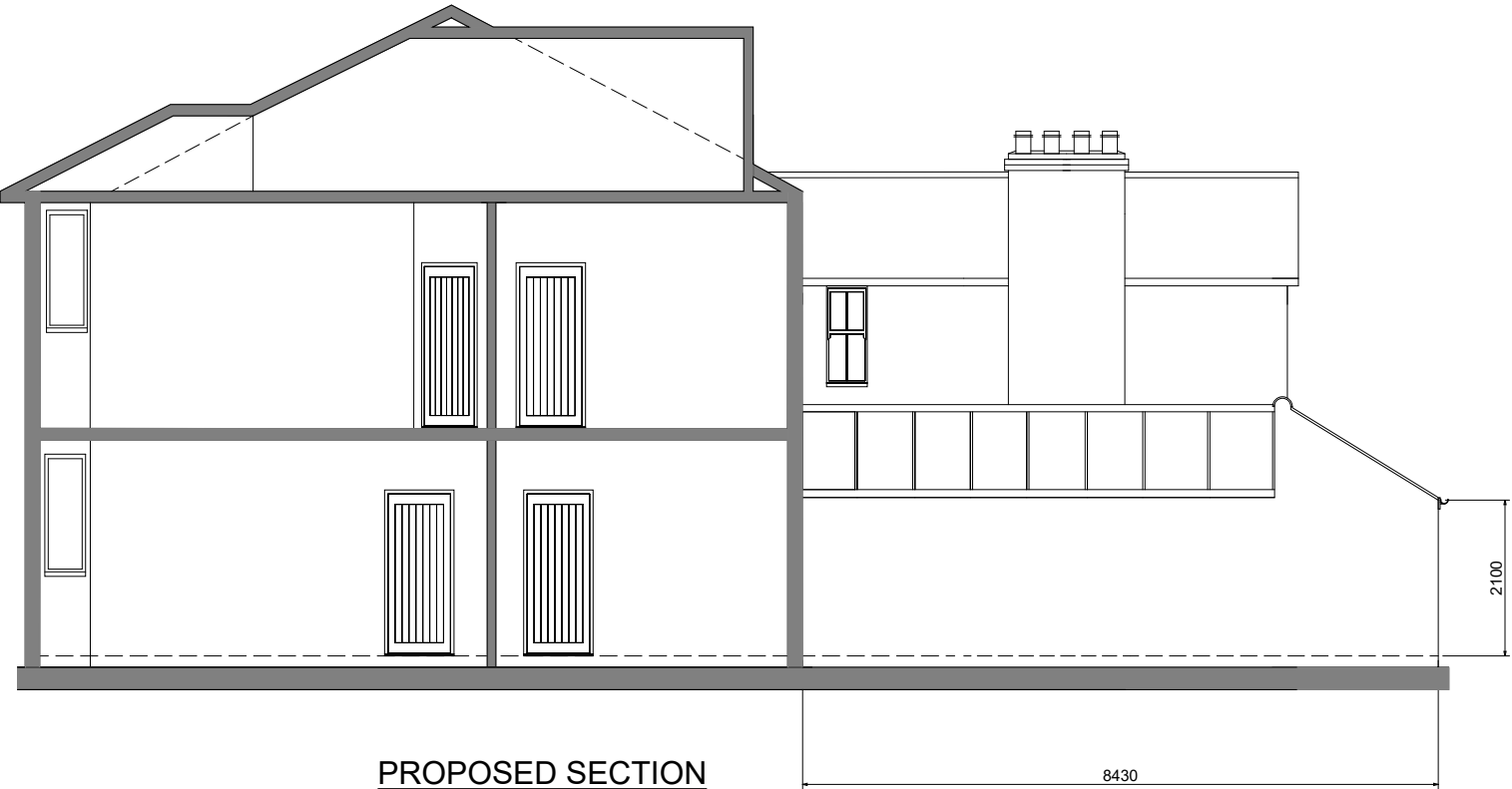

PROPOSED SECTION

General Notes

All works to be carried out in accordance with current Building Regulations and to the approval of the Building Control Officer. No work to commence until Lawful Development approval of plans has been made by LA Planning Office.

All works to be carried out in accordance with safe working practices and in accordance with CDM 2015 regulations. Client and contractor to ensure they are advised and meet their responsibilities and obligations as contained therein.

All measurements given are indicative only and were taken during a ground level survey of the site. Therefore, all building dimensions to be taken and checked on site, DO NOT SCALE FROM THESE DRAWINGS. Contractor to check all dimensions shown on site prior to commencing works. AD take no responsibility whatsoever for any losses incurred by the client, contractor or any third party due to failure to check figured dimensions on site prior to construction.



Project
Single Storey Rear Extension
26 Richborough Rd
London
NW2 3LX

Drawing Title
Existing & Proposed Sections

Client
Mr. and Mrs. Amlani
Drawing No.
AD_26_NW2 3LX_06

Date
2016

Scale
1:100

Drawn by
BQ

Checked by
Client

Page Size - A3

2000mm

T: 02034 324577
E: info@austendawson.co.uk