

NB: Contractor to provide fabrication drawings for approval prior to manufacture

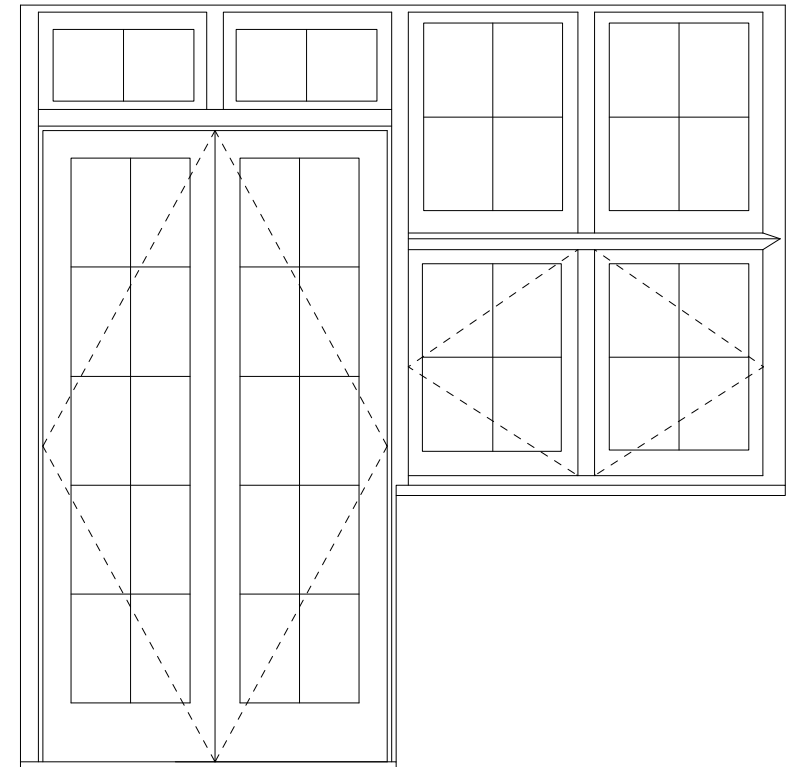
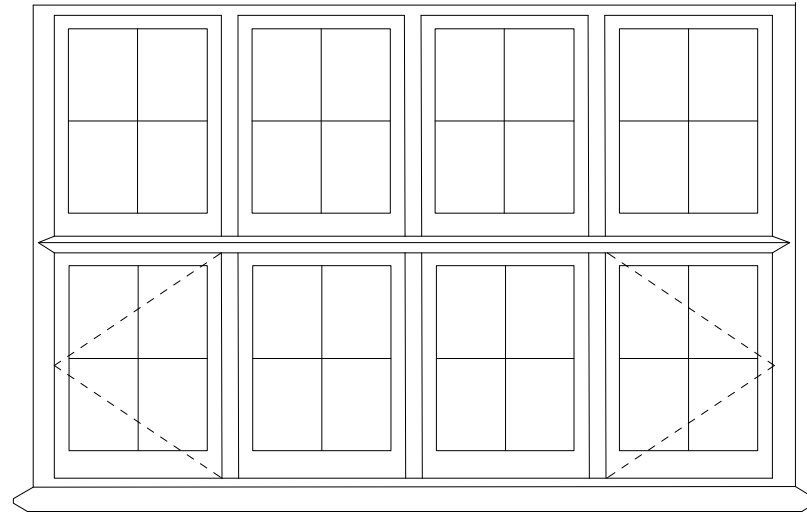
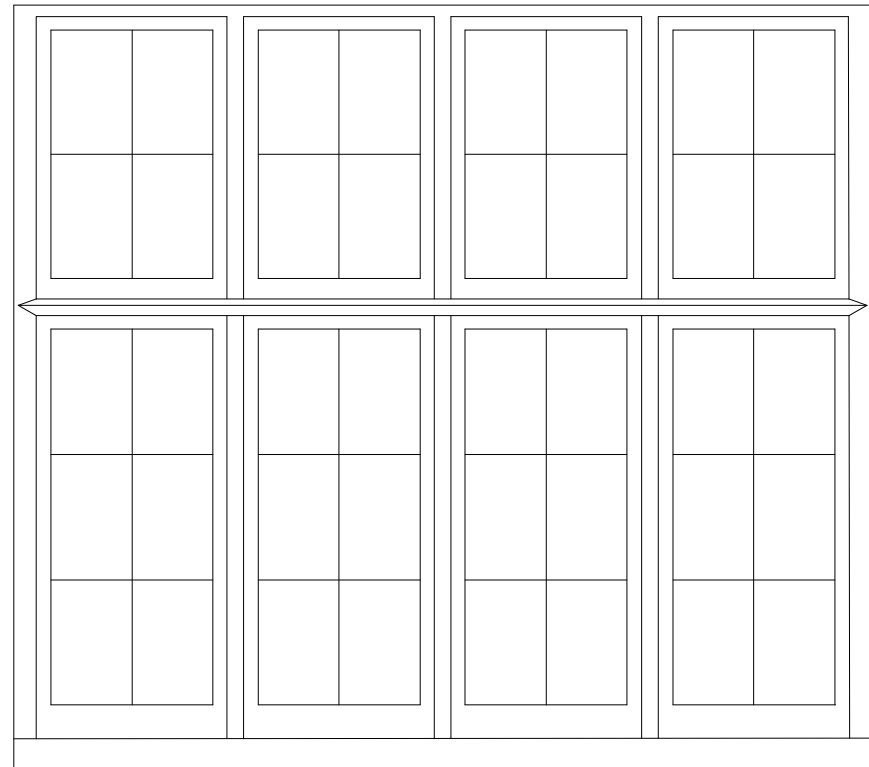

W1-01

Location - Stairwell
 Type: Double glazed hardwood casements. Fixed lights TBC
 Profiles: To match existing
 Glazing: Sealed double glazed units 8no. Etched TBC. Mullions and transoms to be bonded to glass with intermediate white beads within glass cavity.
 Sills: Hardwood with drip.
 External finish: 1 no coat primer; 2 no coats Dulux Weathershield Glass white
 Internal finish: 1 no coat primer 2 no coats Dulux Satinwood. White

Ironmongery: n/a

W2-01

Location - Stairwell
 Type: Double glazed hardwood casements. 2 no opening lights.
 Profiles: To match existing
 Glazing: Sealed double glazed units 8 no. Etched TBC. Mullions and transoms to be bonded to glass with intermediate white beads within glass cavity.
 Sills: Hardwood with drip.
 Seals: Schlegel type weather seals.
 External finish: 1 no coat primer; 2 no coats Dulux Weathershield Glass white
 Internal finish: 1 no coat primer 2 no coats Dulux Satinwood. White

Ironmongery:
 Sash fasteners: Frank Allart 0342 with mortice plate. 2 no.
 Casement stays: Frank Allart Traditional Pin Stay. 2 no.
 Hinges: All good exterior grade concealed hinges. 10218NP 2 no. pair

W2-02

Location - Living room
 Type: Double glazed hardwood casements / french doors. 4 no opening lights.
 Profiles: To match existing
 Glazing: Sealed double glazed units 8 no. Etched TBC. Mullions and transoms to be bonded to glass with intermediate white beads within glass cavity.
 Sills: Hardwood with drip.
 Seals: Schlegel type weather seals.
 External finish: 1 no coat primer; 2 no coats Dulux Weathershield Glass white
 Internal finish: 1 no coat primer 2 no coats Dulux Satinwood. White

Ironmongery:
 Sash fasteners: Frank Allart 0342 with mortice plate. 2 no
 Casement stays: Frank Allart Traditional Pin Stay. 2 no.
 Hinges: All good exterior grade concealed hinges. 10218NP 4 no pair
 Espagnolette: Frank Allart 0822 Cremone Bolt with K21 knob. 2 no
 Bolts: 2 no Frank Allart lever flush bolts to slave leaf. 2 no.

Revision	Date	Amendment	Notes	Client	Project	Drawing	Scale	Date	Status	Revision	capitalarchitecture	
				Lawrence Brown	2nd Floor Flat no. 60 Elsworth Road London NW3 3BU	Window Schedule - Sheet 01	1:25@A3	November 2017	TENDER	CL		t 020 7843 9530 f 020 7843 9531 w www.capital-architecture.co.uk a 34 Margery Street, London WC1X 0J
				Project N°	1307	Drawing N°	1307_A(31)_040	Revision	T1			

NO DIMENSIONS ARE TO BE SCALED FROM THIS DRAWING. THE CONTRACTOR/MANUFACTURER IS RESPONSIBLE FOR CHECKING ALL DIMENSIONS AND QUERING ANY DISCREPANCIES. THIS DRAWING IS THE PROPERTY OF CAPITAL ARCHITECTURE LTD. COPYRIGHT IS RESERVED BY THEM AND THE DRAWING IS ISSUED ON CONDITION THAT IT IS NOT COPIED, REPRODUCED, RETAINED OR DISCLOSED TO ANY UNAUTHORIZED PERSON EITHER WHOLLY OR IN PART WITHOUT WRITTEN CONSENT.