

26-29 St Cross Street, London, EC1N 8UH

Floor	Existing authorised use	Proposed authorised use
Basement	B1(a) Office	B1(a) Office
Ground	B1(a) Office	B1(a) Office
First	B1(a) Office	B1(a) Office
Second	B1(c) Light Industrial	B1(a) Office or B1(c) Light Industrial
Third	B1(c) Light Industrial	B1(a) Office or B1(c) Light Industrial
Fourth	B1(a) Office	B1(a) Office

26-29 St Cross Street, London, EC1N 8UH

Existing authorised use B1(a)

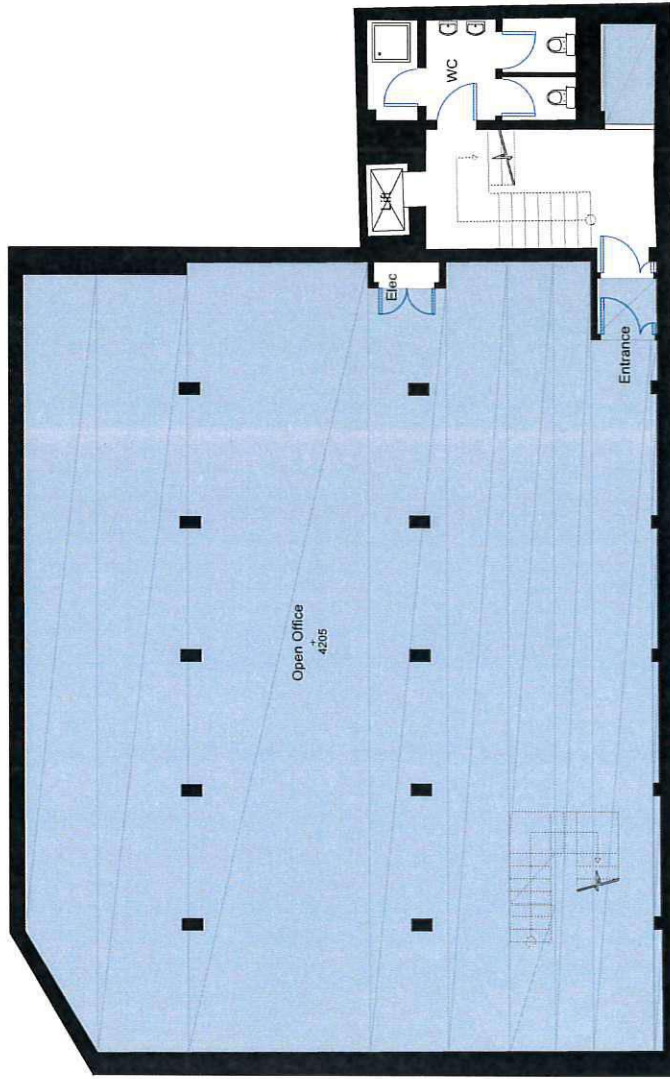

Lower Ground Level



General Notes

Net Internal Area

No	Issue	Revised Issue	Date
1			20/02/17

Plan Name and Address

sterlingtemple

0203 4632225

www.sterlingtemple.com

Project Name and Address

26-29 St. Cross Street
London
EC1N 8UH

Project
17.02.1223

Date
February 20th 2017

Scale
1:100 @ A3

Sheet
Lower Ground
Floor Plan

26-29 St Cross Street, London, EC1N 8UH

Existing authorised use B1(a)



Mezzanine Level

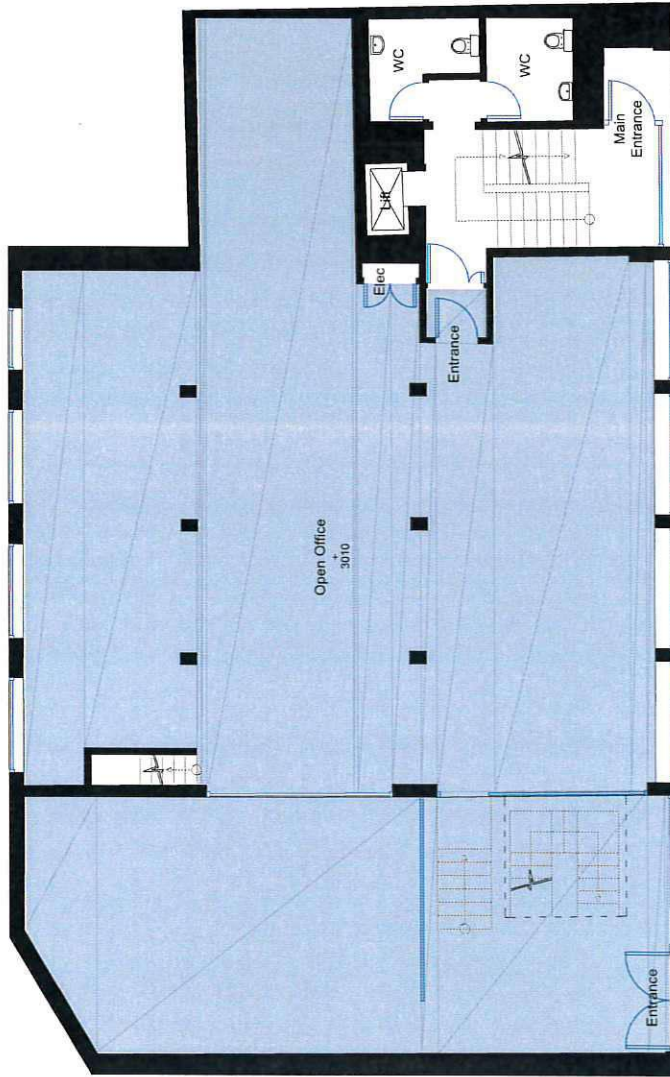

Ground Level



General Notes		Project Name and Address sterlingtemple 0203 4639225 www.sterlingtemple.com	
Net Internal Area 	No. 1 Issue Revision Issue Date 20/02/17	Project Name and Address 26-29 St Cross Street London EC1N 8UH	
Project 17/02/1223 Date February 20th 2017 Scale 1:100 @ A3		Sheet Ground Level Floor Plan	

26-29 St Cross Street, London, EC1N 8UH

Existing authorised use B1(a)

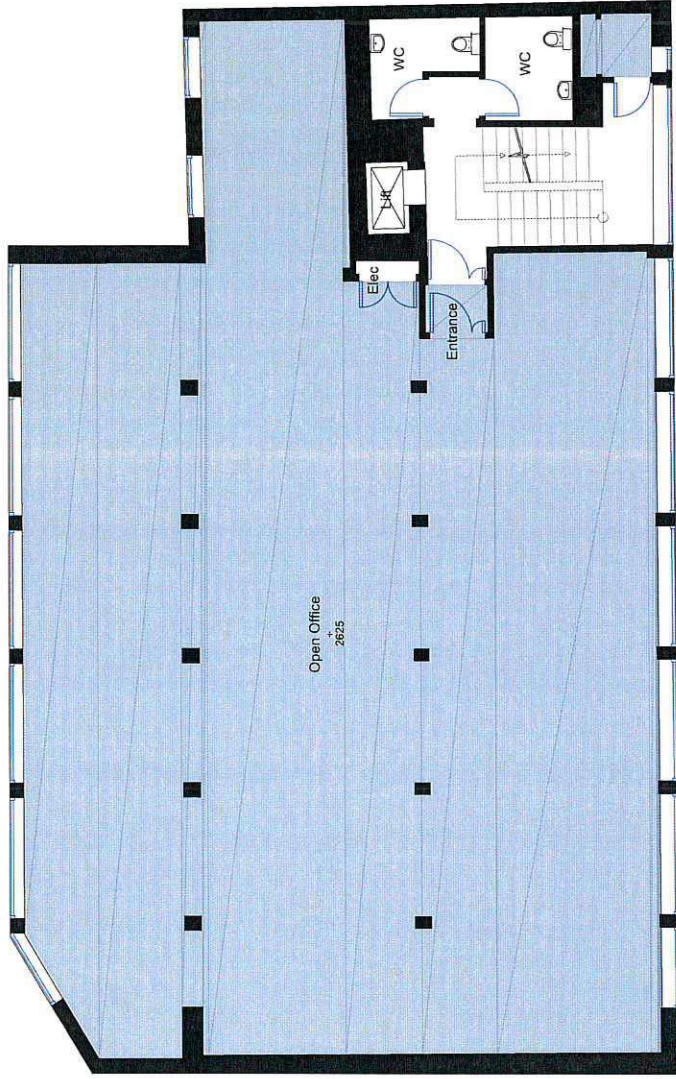

First Level



General Notes

Net Internal Area

No.	Issue	Date
1	Issue	20/02/17

Firm Name and Address
Sterling Temple Ltd
11 Welvern House
4-6 Welvern Street
London
W1W 7AB

Project Name and Address
26-29 St Cross Street
London
EC1N 8UH

Project	Sheet
17/02/1223	First Level
Date	February 20th 2017
Scale	1:100 @ A3

26-29 St Cross Street, London, EC1N 8UH

Existing authorised use B1(c)

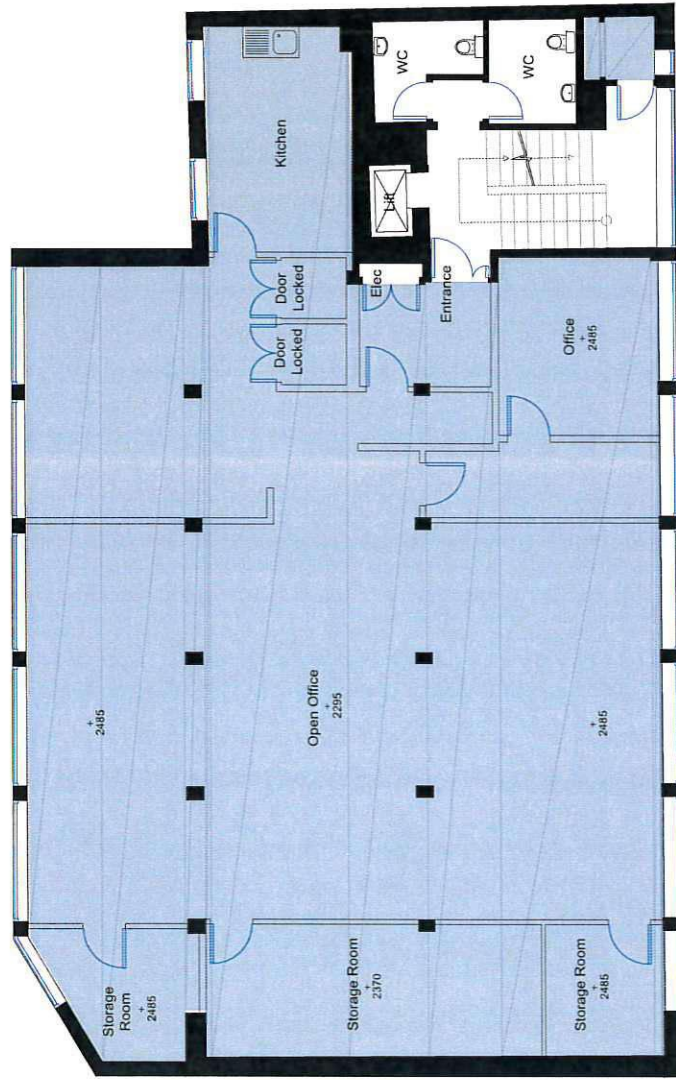

Second Level



General Notes		
Not Internal Area		
No.	Issue	Date
1	Issue	20/02/17
Rev. Name/Issue		
Date		
Rev. Name and Address		
sterlingtemple 0203 4639225 www.sterlingtemple.com		
Project Name and Address 26-29 St Cross Street London EC1N 8UH		
Project	Sheet	
7/02/2017	Second Level	
Date	Floor Plan	
February 20th, 2017		
Scale		
1:100 @ A3		

26-29 St Cross Street, London, EC1N 8UH

Existing authorised use B1(c)

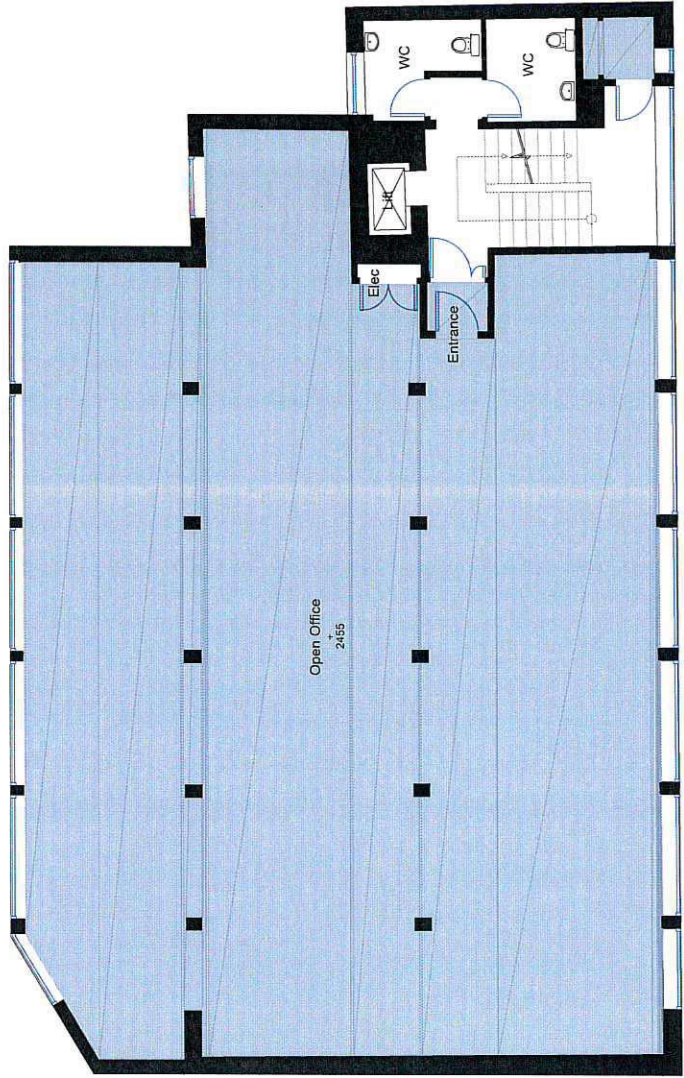

Third Level



General Notes		
Net Internal Area		
No.	Issue	Date
1	Issue	20/02/17
Revision/Issue		
Date		
Firm Name and Address		
sterlingtemple 0203 4639225 www.sterlingtemple.com		
Project Name and Address		
26-29 St Cross Street London EC1N 8UH		
Project	Sheet	
17.02.1223	Third Level	
Date	February 20th, 2017	
Scale	1:100 @ A3	

26-29 St Cross Street, London, EC1N 8UH

Existing authorised use B1(a)

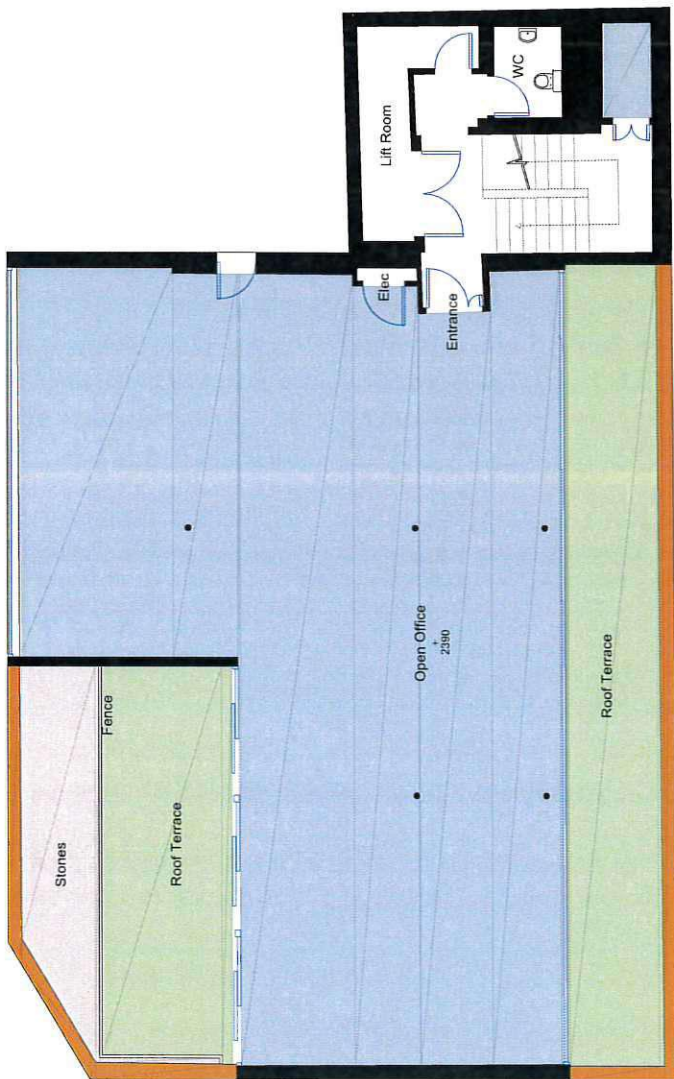

Fourth Level



General Notes

Not Internal Area

No.	Issue	Revised Issue	Date
1			20/02/17

sterlingtemple
0203 4639225
www.sterlingtemple.com

Project Name and Address
26-29 St Cross Street
London
EC1N 8UH

Project	Sheet
17/03/2013	Fourth Level
Date	Floor Plan
February 20th 2017	
Scale	
1:100 @ A3	

26-29 St Cross Street, London, EC1N 8UH

Proposed authorised use B1(a)

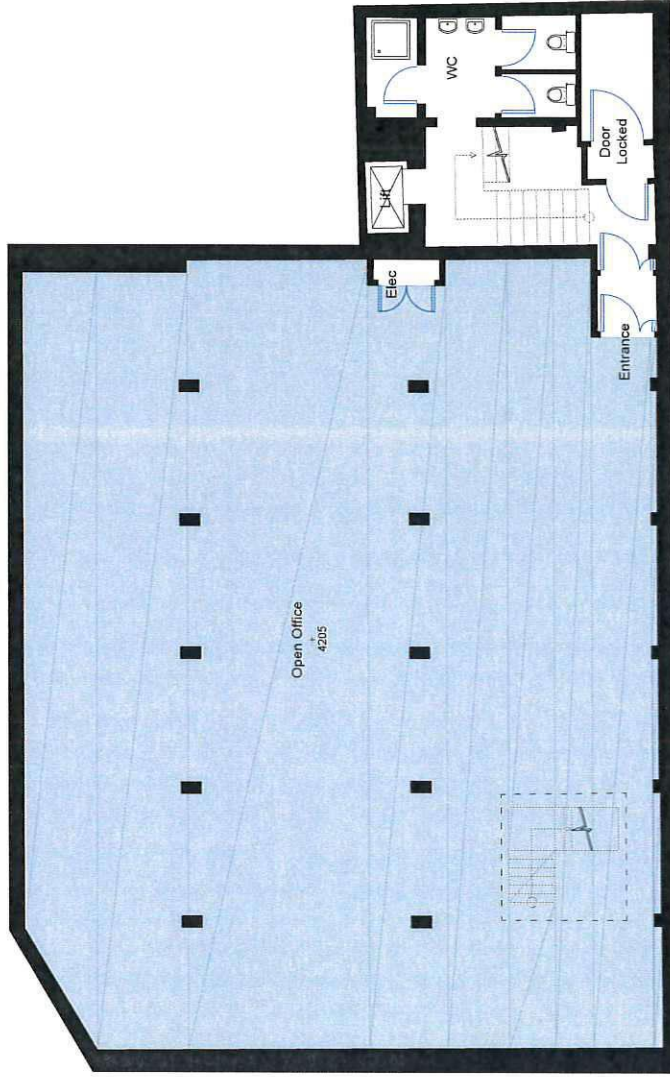

Lower Ground Level



General Notes	
<input type="checkbox"/> Net Internal Area	

No	Issue	Revised Issue	Date
1			20/02/17

From Name and Address

sterlingtemple
0203 4639225
www.sterlingtemple.com

Project Name and Address
26-29 St Cross Street
London
EC1N 8UH

Project	27.03.2023	Sheet	Lower Ground Floor Plan
Date	February 20th 2017		
Scale	1:100 @ A3		

26-29 St Cross Street, London, EC1N 8UH

Proposed authorised use B1(a)



Mezzanine Level

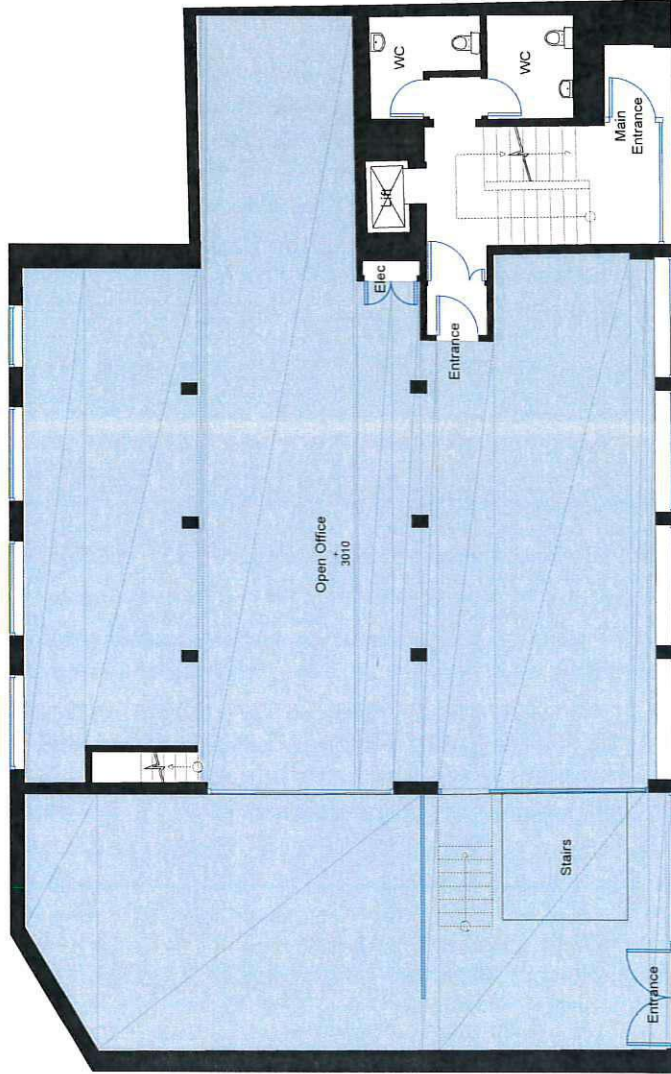

Ground Level



1:100 Scale Bar

General Notes

Net Internal Area

No	Issue	Revised Issue	Date
1			20/02/17

sterlingtemple
0203-4639225
www.sterlingtemple.com

Project Name and Address
26-29 St Cross Street
London
EC1N 8UH

Project	17/02/2023	Sheet	Ground Level
Date	February 20th 2017		Floor Plan
Scale	1:100 @ A3		

26-29 St Cross Street, London, EC1N 8UH

Proposed authorised use B1(a)

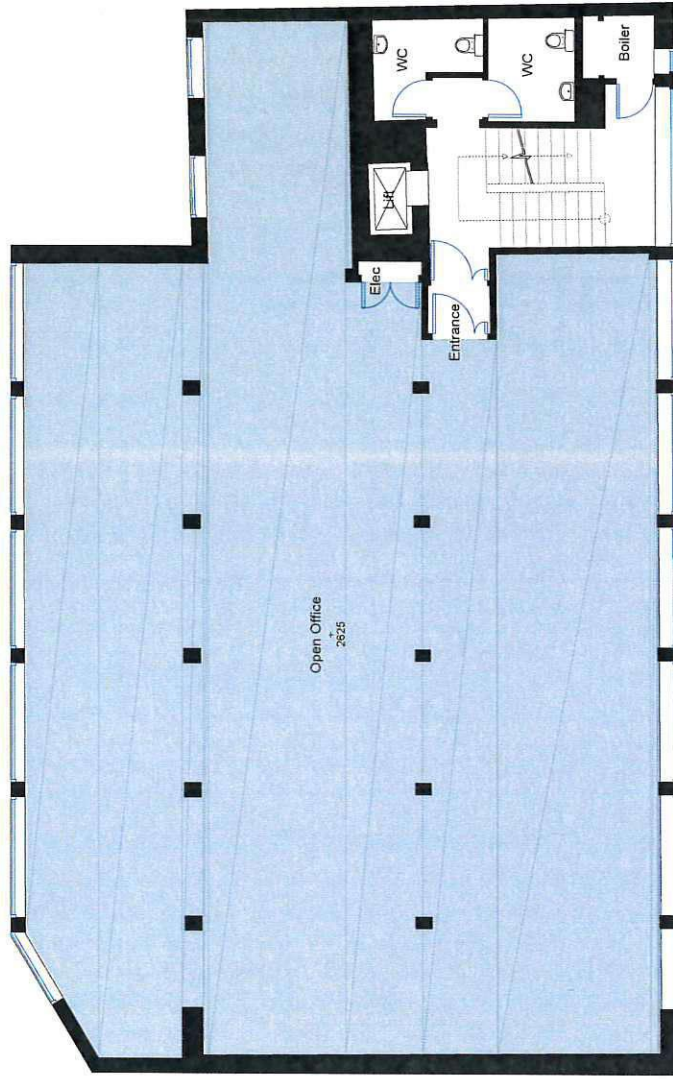

First Level



1:100 Scale Bar

General Notes

Net Internal Area



No.	Issue	Revision Issue	Date
1			20/02/17

Firm Name and Address

sterlingtemple
0203 4639225
www.sterlingtemple.com

Project Name and Address

26-29 St Cross Street
London
EC1N 8UH

Project No.

17/02/1233

Sheet

First Level

Floor Plan

Date

February 20th 2017

Scale

1:100 @ A3

26-29 St Cross Street, London, EC1N 8UH

Proposed authorised use B1(a) or B1(c)

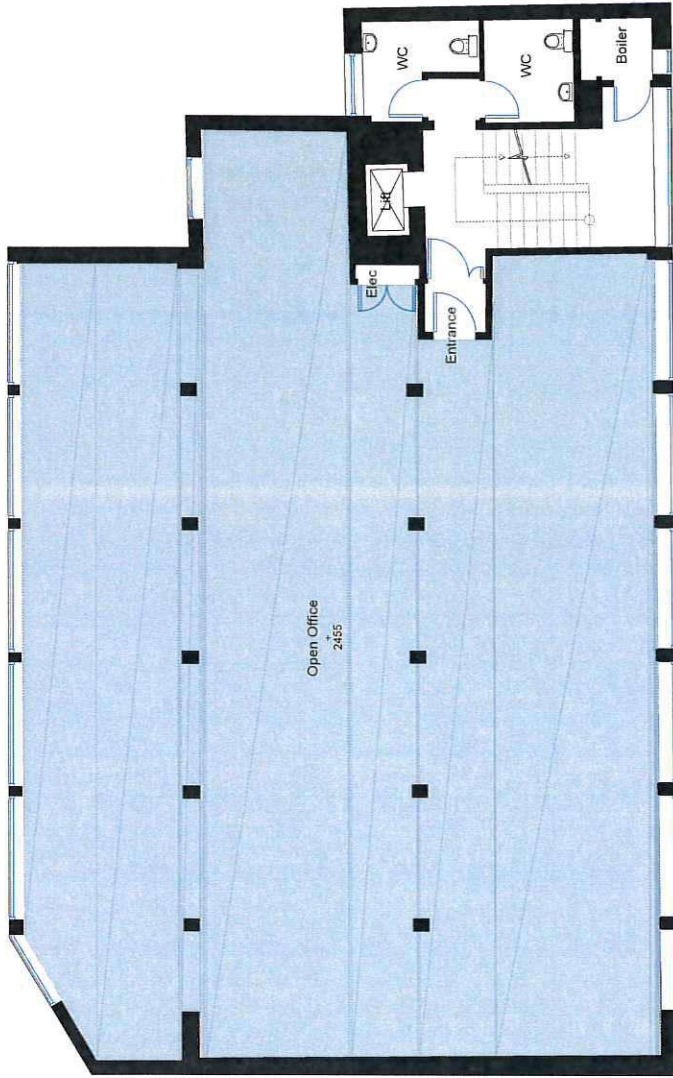

Third Level



1:100 Scale Bar

General Notes

-  Net Internal Area

No.	Issue	Revised/Issue	Date
1			20/02/17

Please Name and Address

sterlingtemple
0203 4639275
www.sterlingtemple.com

Project Name and Address
26-29 St Cross Street
London
EC1N 8UH

Project	Sheet
17.02.1723	Third Level
February 20th 2017	Floor Plan
Scale	1:100 @ A3

26-29 St Cross Street, London, EC1N 8UH

Proposed authorised use B1(a) or B1(c)

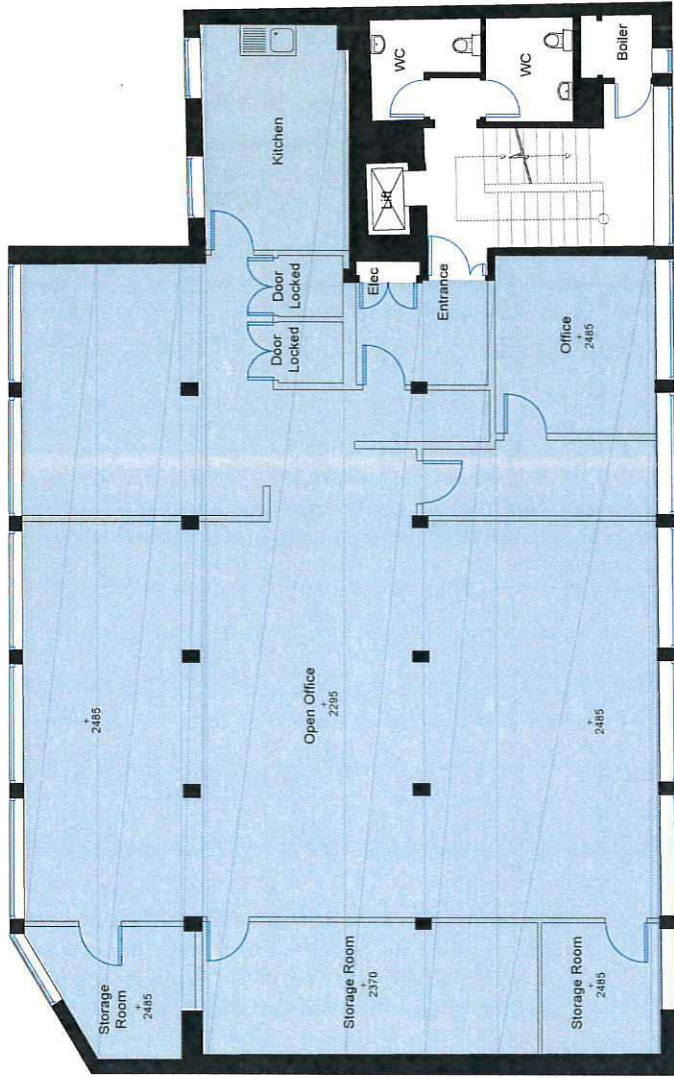

Second Level



General Notes	
Net Internal Area	

No	Issue	Date
1		20/02/17

Project Name and Address	
steringtemples 0203 4639225 www.sterlingtemples.com	

Project Name and Address	
26-29 St Cross Street London EC1N 8UH	

Project	Sheet
T/02/1231	Second Level
Date	Floor Plan
February 20th 2017	
Scale	
1:100 @ A3	

26-29 St Cross Street, London, EC1N 8UH

Proposed authorised use B1(a)

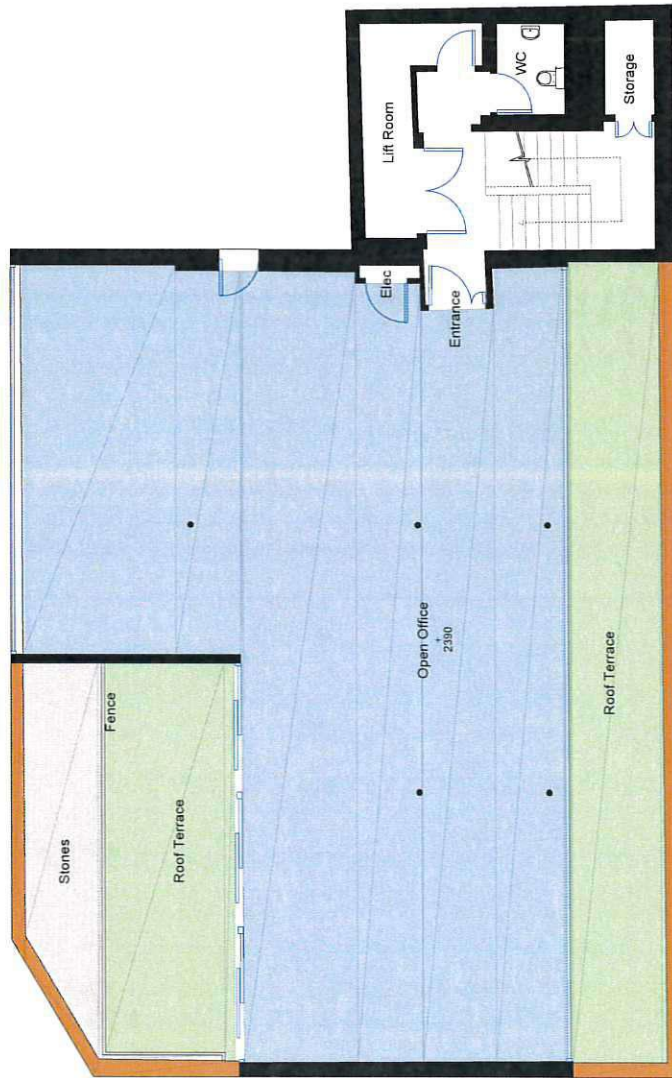

Fourth Level

General Notes

- Net Internal Area

No	Issue	Revision/Issue	Date
1			20/07/17

Plan Name and Address

sterling temple
0203 4639225
www.sterlingtemple.com

Project Name and Address
26-29 St Cross Street
London
EC1N 8UH

Project	Sheet
17.02.1.223	Fourth Level
Date	Floor Plan
February 20th 2017	
Scale	
1:100 @ A3	

