





**KEY**

-  STANDARD REVEAL DEPTH - REFER TO DRAWING 431
-  SHALLOW REVEAL DEPTH - REFER TO DRAWING 429
-  DEEP REVEAL DEPTH - REFER TO DRAWING 432
-  CURTAIN WALLING - REVEAL DEPTH NOT RELEVANT

**GENERAL NOTES**  
 DO NOT SCALE FROM THIS DRAWING.  
 ALL DIMENSIONS ARE TO FACE UNLESS INDICATED OTHERWISE.  
 ALL DIMENSIONS TO BE CHECKED ON THE FIELD BY CONSTRUCTION OF WORK.  
 DRAWINGS TO BE CONSTRUCTION WITH ALL OTHER ARCHITECTURAL REQUIREMENTS AND  
 PRELIMINARY CONSTRUCTION NOTES, SPECIFICATIONS AND SUPPLEMENTARY NOTES  
 ATTACHED.  
 ALL DIMENSIONS MUST BE REFERRED TO THE POSITION OF FACE UNLESS OTHERWISE  
 INDICATED.  
 ALL WORK TO BE ACCORDANCE TO THE BRITISH STANDARDS INSTITUTION (BSI) SPECIFICATIONS  
 AND TO THE REQUIREMENTS OF THE BUILDING REGULATIONS 2010.  
 THE DRAWING SHALL BE THE PROPERTY OF PCKO GROUP LIMITED.  
 THESE NOTES ARE FOR INFORMATION ONLY AND DO NOT REPLACE THE REQUIREMENTS OF  
 THE BUILDING REGULATIONS 2010.  
 THESE NOTES ARE FOR INFORMATION ONLY AND DO NOT REPLACE THE REQUIREMENTS OF  
 THE BUILDING REGULATIONS 2010.  
 THESE NOTES ARE FOR INFORMATION ONLY AND DO NOT REPLACE THE REQUIREMENTS OF  
 THE BUILDING REGULATIONS 2010.

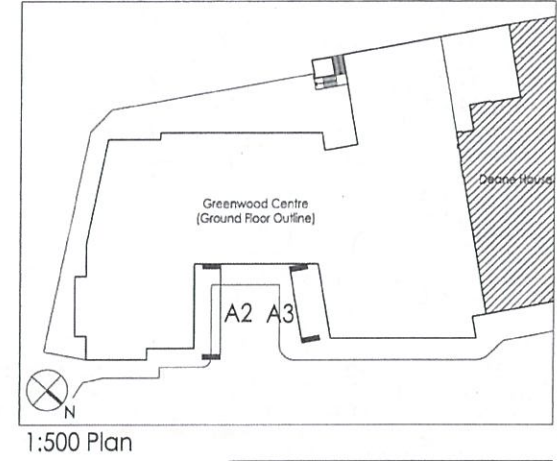

**NOTES**  
 MOVEMENT JOINTS SHOWN FOR CO-ORDINATION  
 PURPOSE ONLY. ALL MOVEMENT JOINTS TO S.E. DETAIL,  
 DESIGN & SPECIFICATION.  
 M+E EXTRACT POSITIONS TBC BY M+E ENGINEER

- KEY**
- MATERIALS**
1. Brick
  2. Terrace Glazing
  3. Timber Pergola
  4. Roof Light
  5. Metal Trimmed Roof
  6. Canopy
  7. Metal Fins
  8. Recessed Brickwork
  9. To Landscape Architects details
- Legend:**
- ET01 Door Ref.
  - WT01 Window Ref.
  - MJ Movement joints
  - Detail REF.
  - Extract/intake/Ventilation
  - Sparrow Box: ISP Schwieger Sparrow Terrace
  - Bat Box: Isblock Enclosed Bat Box 'C' 215 x 290 mm Large Cream
- For windows pattern type drawing refer to:  
1213\_WDS30
- For curtain wall schedule refer to:  
1213\_WDS33
- For materials and finishes refer to:  
(TO BE CONFIRMED)



DATE	REV	DESCRIPTION	BY	CHECKED
02.08.2017	E	Brick banding on ground floor (see A3) revised part of C01 to C04 for C01 detail.	AS	PH
03.09.2017	D	ICC comments addressed in elevation.	AL	PH
10.10.2017	C	Movement joints added. Notes revised in small sections. L201 Tapers revised. Ground floor window & door on A3 elevation. Metal movement joints with metal pan. Section A2, adjacent section added and 1st floor window amended.	AL	PH
13.11.2017	B	Value Engineering design amendment. Note shown for detail. Window header detail amended. omitting brick on edge. Purgers revised: brick on edge replaced with aluminium operation. Window opening revised.	PH	AS
19.08.2018	A	Window type revised.	PH	PH
07.04.2018	J	Not used for comment.	PH	PH

**PCKO** an AR company  
 5 - 8 HARDWICK STREET  
 LONDON EC1R 4RG  
 TEL: 020 - 7372 - 8918  
 www.pcko.co.uk

ARCHITECTS INTERIOR DESIGNERS  
 MASTER PLANNERS URBAN DESIGNERS

CLIENT: Kier Group

PROJECT: Greenwood Centre

DRAWING TITLE: Elevation A2 & A3

STATUS: CONSTRUCTION

SCALE: 1:500(A1) DRAWN BY: JF

DATE: 2016.03 CHECKED BY: PH

DRAWING NO: 1213\_WD\_211 REVISION: E

**GENERAL NOTES**

1. All dimensions are in millimetres unless otherwise stated.
2. All work shall be in accordance with the current British Standards.
3. All materials shall be of a quality suitable for the intended use and shall be specified in the Bill of Materials.
4. All work shall be completed in accordance with the current Building Regulations.
5. All work shall be completed in accordance with the current Health and Safety Regulations.
6. All work shall be completed in accordance with the current Environmental Regulations.
7. All work shall be completed in accordance with the current Planning Regulations.
8. All work shall be completed in accordance with the current Fire Regulations.
9. All work shall be completed in accordance with the current Access Regulations.
10. All work shall be completed in accordance with the current Equality Regulations.
11. All work shall be completed in accordance with the current Data Protection Regulations.
12. All work shall be completed in accordance with the current Freedom of Information Regulations.
13. All work shall be completed in accordance with the current Environmental Information Regulations.
14. All work shall be completed in accordance with the current Freedom of Access Regulations.
15. All work shall be completed in accordance with the current Freedom of Information (Scotland) Regulations.
16. All work shall be completed in accordance with the current Environmental Information (Scotland) Regulations.
17. All work shall be completed in accordance with the current Freedom of Access (Scotland) Regulations.
18. All work shall be completed in accordance with the current Freedom of Information (Northern Ireland) Regulations.
19. All work shall be completed in accordance with the current Environmental Information (Northern Ireland) Regulations.
20. All work shall be completed in accordance with the current Freedom of Access (Northern Ireland) Regulations.

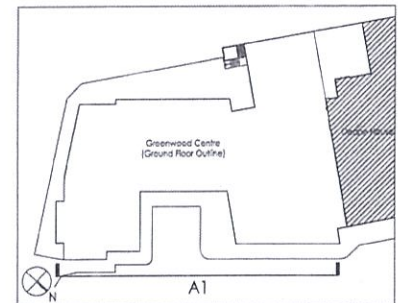

A1 Elevation

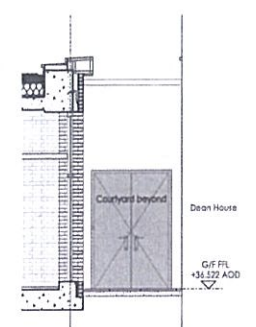
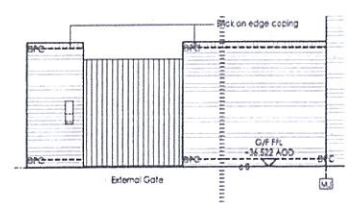

**KEY**

**MATERIALS**

1. Brick
2. Terrace Glazing
3. Timber Pergola
4. Roof Light
5. Metal Trimmed Roof
6. Canopy
7. Metal Fins
8. Recessed Brickwork
9. To Landscape Architects details

**NOTES**

MOVEMENT JOINTS SHOWN FOR CO-ORDINATION PURPOSE ONLY. ALL MOVEMENT JOINTS TO SEE DETAIL DESIGN & SPECIFICATION.

M+E EXTRACT POSITIONS TBC BY M+E ENGINEER

**REVISIONS**

NO.	DESCRIPTION	DATE	BY	CHK
1	Issue for Construction	18/10/17	...	...
2	Check Gate Structure	18/10/17	...	...
3	Check Gate Structure	18/10/17	...	...
4	Check Gate Structure	18/10/17	...	...
5	Check Gate Structure	18/10/17	...	...
6	Check Gate Structure	18/10/17	...	...
7	Check Gate Structure	18/10/17	...	...
8	Check Gate Structure	18/10/17	...	...
9	Check Gate Structure	18/10/17	...	...
10	Check Gate Structure	18/10/17	...	...
11	Check Gate Structure	18/10/17	...	...
12	Check Gate Structure	18/10/17	...	...
13	Check Gate Structure	18/10/17	...	...
14	Check Gate Structure	18/10/17	...	...
15	Check Gate Structure	18/10/17	...	...
16	Check Gate Structure	18/10/17	...	...
17	Check Gate Structure	18/10/17	...	...
18	Check Gate Structure	18/10/17	...	...
19	Check Gate Structure	18/10/17	...	...
20	Check Gate Structure	18/10/17	...	...

**ARCHITECTS**  
Kier Group

**INTERIOR DESIGNERS**  
Greenwood Centre

**Elevation A1**

**CONSTRUCTION**

NO.	DATE	BY	CHK
1	18/10/17	...	...
2	18/10/17	...	...
3	18/10/17	...	...
4	18/10/17	...	...
5	18/10/17	...	...
6	18/10/17	...	...
7	18/10/17	...	...
8	18/10/17	...	...
9	18/10/17	...	...
10	18/10/17	...	...
11	18/10/17	...	...
12	18/10/17	...	...
13	18/10/17	...	...
14	18/10/17	...	...
15	18/10/17	...	...
16	18/10/17	...	...
17	18/10/17	...	...
18	18/10/17	...	...
19	18/10/17	...	...
20	18/10/17	...	...

1213\_WD\_210

1213. GREENWOOD CC. 1213-WD-SK-1389\_WINDOW REVEAL DEPTH MARK UP 31.10.2017 2 OF 2 REV.A.