





KEY

-  STANDARD REVEAL DEPTH - REFER TO DRAWING 431
-  SHALLOW REVEAL DEPTH - REFER TO DRAWING 429
-  DEEP REVEAL DEPTH - REFER TO DRAWING 431
-  CURTAIN WALLING - REVEAL DEPTH NOT RELEVANT

GENERAL NOTES
 DO NOT SCALE FROM THE DRAWING.
 DIMENSIONS ARE GIVEN TO STRUCTURE UNLESS INDICATED OTHERWISE.
 ALL DIMENSIONS TO BE CHECKED ON SITE PRIOR TO COMMENCEMENT OF WORK.
 DRAWING TO BE CHECKED FOR CONFORMANCE WITH ALL APPLICABLE BUILDING REGULATIONS, STANDARDS AND PREVIOUS DRAWINGS.
 CONSTRUCTION NOTES, SPECIFICATIONS AND SUPPLIER REQUIREMENTS MUST BE OBTAINED.
 ANY MODIFICATION TO THE DRAWING MUST BE CARRIED OUT BY THE DRAWING ENGINEER.
 THE DRAWING ENGINEER SHALL BE RESPONSIBLE FOR THE CORRECTNESS OF THE DRAWING.
 THESE NOTES OF CONSTRUCTION INCORPORATE DIMENSIONS AND MATERIALS TO BE USED IN THE CONSTRUCTION OF THE WORK.
 THESE NOTES OF CONSTRUCTION INCORPORATE DIMENSIONS AND MATERIALS TO BE USED IN THE CONSTRUCTION OF THE WORK.
 THESE NOTES OF CONSTRUCTION INCORPORATE DIMENSIONS AND MATERIALS TO BE USED IN THE CONSTRUCTION OF THE WORK.
 THESE NOTES OF CONSTRUCTION INCORPORATE DIMENSIONS AND MATERIALS TO BE USED IN THE CONSTRUCTION OF THE WORK.

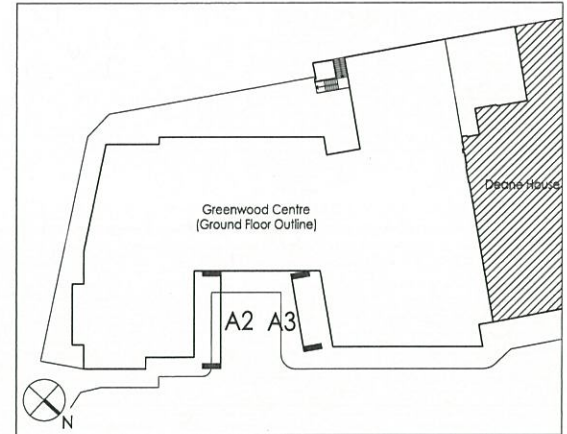

1:500 Plan

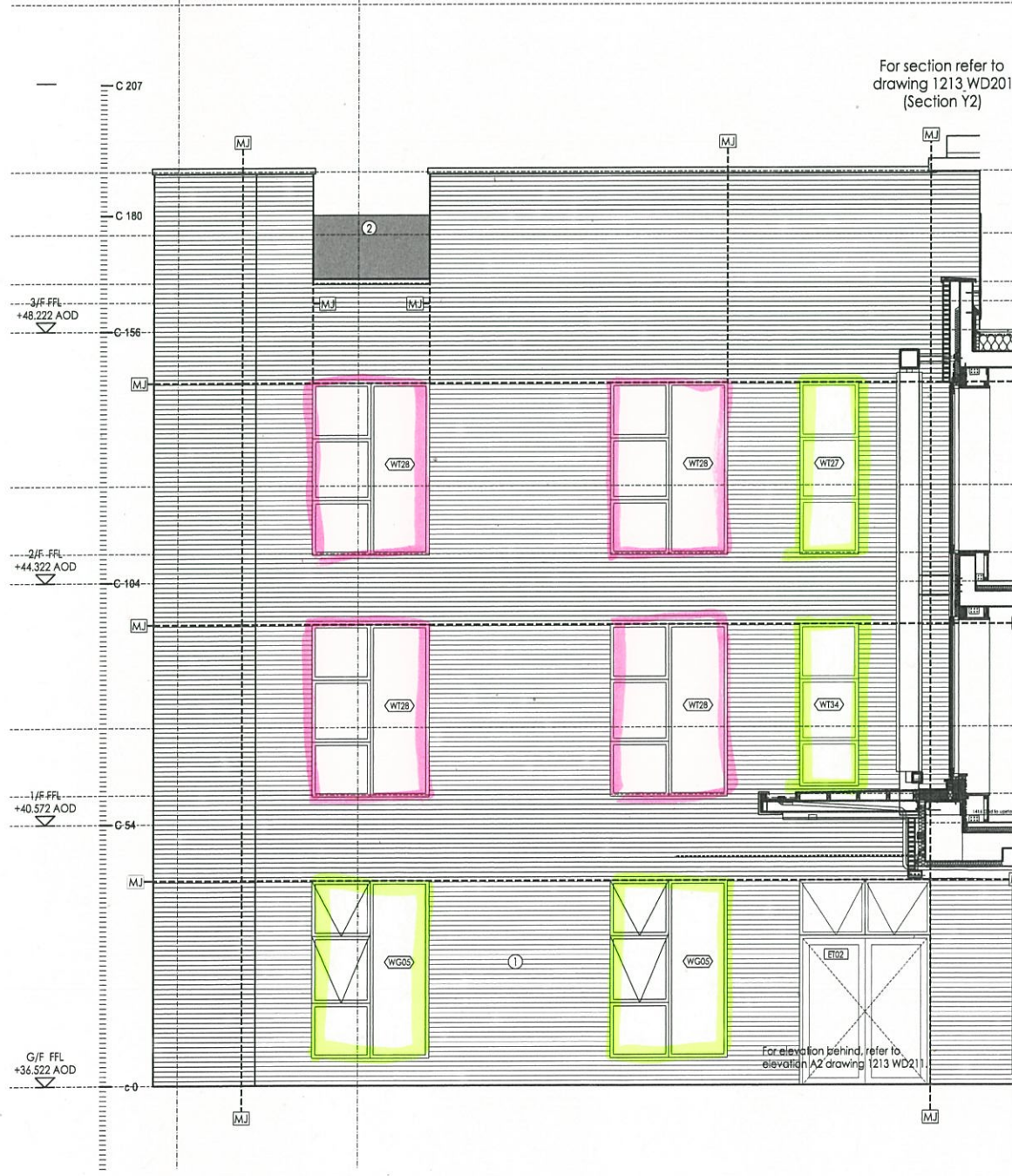

A2 Elevation

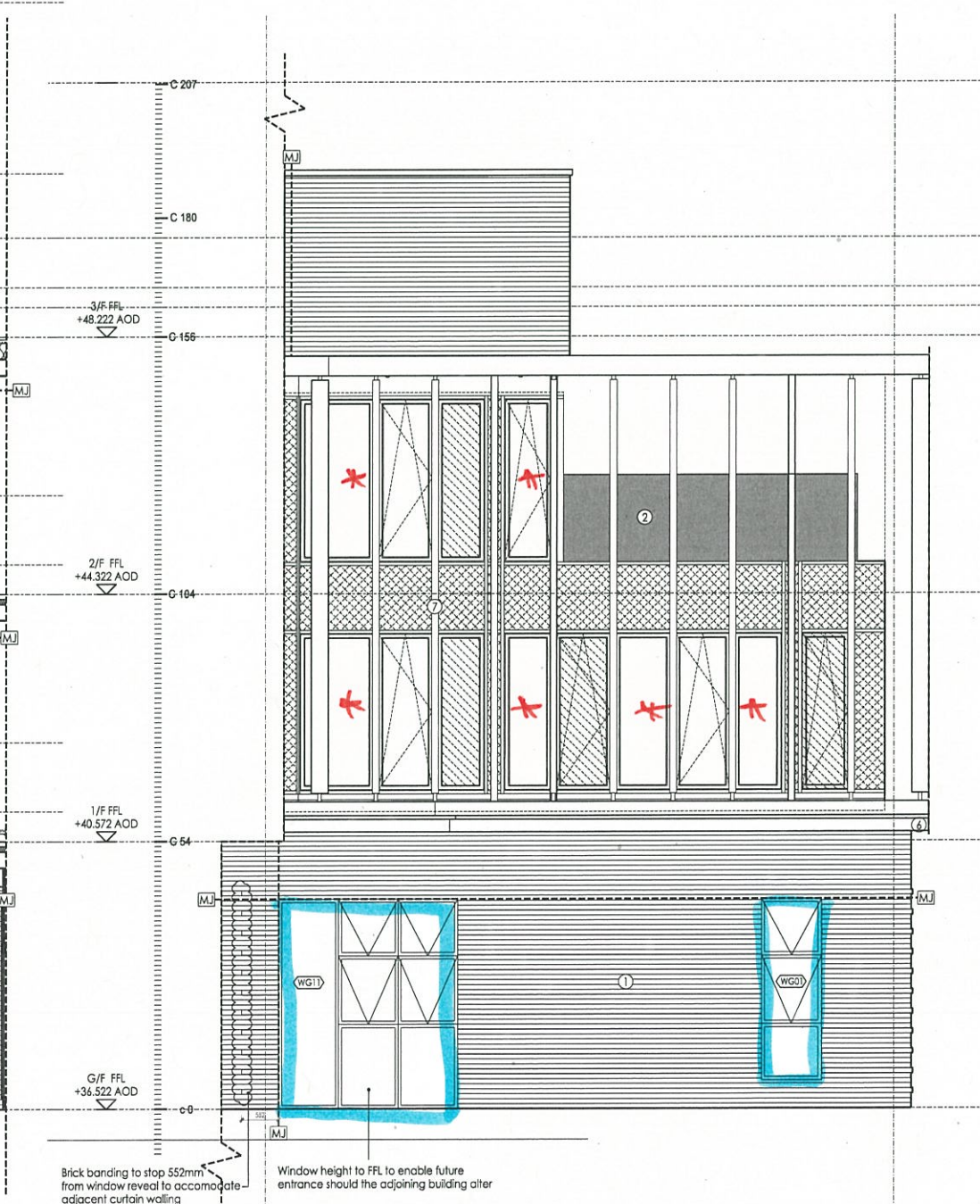

A3 Elevation

NOTES
 MOVEMENT JOINTS SHOWN FOR CO-ORDINATION PURPOSE ONLY. ALL MOVEMENT JOINTS TO S.E. DETAIL DESIGN & SPECIFICATION
 M+E EXTRACT POSITIONS TBC BY M+E ENGINEER

- KEY**
- MATERIALS**
1. Brick
 2. Terrace Glazing
 3. Timber Pergola
 4. Roof Light
 5. Metal Trimmed Roof
 6. Canopy
 7. Metal Fins
 8. Recessed Brickwork
 9. To Landscape Architects details
- ET 01** Door Ref.
WT01 Window Ref.
MJ Movement joints
DR Detail Ref.
EX Extract/intake/Ventilation
SB Sparrow Box: 1SP Schwegler Sparrow Terrace
BB Bat Box: 1bstock Enclosed Bat Box 'C' 215 x 290 mm Large Cream
- For windows pattern type drawing refer to: 1213_WDS30
 For curtain wall schedule refer to: 1213_WDS33
 For Materials and finishes refer to: (TO BE CONFIRMED)

DATE	REV	DESCRIPTION	BY	CHECKED
22.08.2017	E	Brick banding on ground floor Rev A3 replaced part of CW B 0.25m CW detail added for construction	JS	PH
23.03.2017	D	CCL comment addressed as couched.	AL	PH
10.03.2017	C	Movement joints added. Notes revised on ground floor window & door on A3 elevation. Ground floor window & door on A3 elevation. Ground floor window & door on A3 elevation. Ground floor window & door on A3 elevation.	JF	JS
13.01.2017	B	Value Engineering design amendment: Glass panel frame profile. Window header details amended, omitting brick gable. Pumpkin revised: brick on edge replaced with aluminium cladding. Window cladding revised.	JF	JS
19.08.2016	A	Window types revised.	JF	PH
01.04.2016	/	Rev issue for comment	JF	PH

PCKO
 an AR company
 5-8 HARDWICK STREET
 LONDON EC1R 4RG
 TEL: 020-7372-8918
 www.pcko.co.uk

ARCHITECTS INTERIOR DESIGNERS
 MASTER PLANNERS URBAN DESIGNERS

CUSTOMER	Kier Group
PROJECT	Greenwood Centre
DRAWING TITLE	Elevation A2 & A3
STATUS	CONSTRUCTION
SCALE	1:50B/A1
DATE	2016.03
DRAWING NO.	1213_WD_211

GENERAL NOTES

1. All work shall be in accordance with the current British Standards and Codes of Practice.

2. The Contractor shall be responsible for obtaining all necessary permits and approvals for the proposed works.

3. The Contractor shall ensure that all work is carried out in accordance with the approved drawings and specifications.

4. The Contractor shall ensure that all work is completed within the agreed programme of works.

5. The Contractor shall ensure that all work is carried out in a safe and sound manner.

6. The Contractor shall ensure that all work is completed to the satisfaction of the Employer.

7. The Contractor shall ensure that all work is completed in accordance with the relevant Building Regulations.

8. The Contractor shall ensure that all work is completed in accordance with the relevant Planning Regulations.

9. The Contractor shall ensure that all work is completed in accordance with the relevant Environmental Regulations.

10. The Contractor shall ensure that all work is completed in accordance with the relevant Health and Safety Regulations.

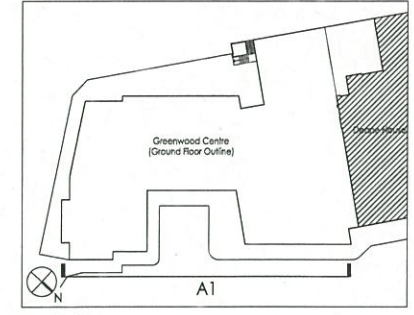

1:500 Plan



A1 Elevation

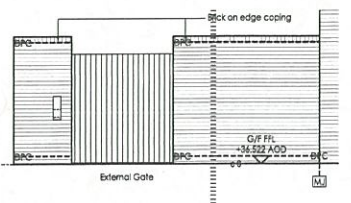

External Gate Elevation:
Refer to drawing 1213_WD 705

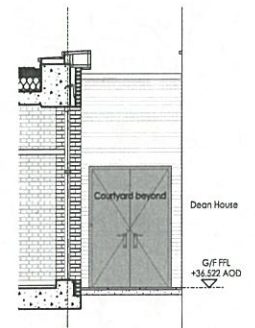

Courtyard Gate Elevation:
Refer to drawing 1213_WD 705

KEY

MATERIALS

1. Brick
2. Terrace Glazing
3. Timber Pergola
4. Roof Light
5. Metal Trimmed Roof
6. Canopy
7. Metal Fins
8. Recessed Brickwork
9. To Landscape Architects details

NOTES

MOVEMENT JOINTS SHOWN FOR CO-ORDINATION PURPOSE ONLY. ALL MOVEMENT JOINTS TO S.E. DETAIL, DESIGN & SPECIFICATION

M+E EXTRACT POSITIONS TBC BY M+E ENGINEER

KEY

- Door Ref.
- Window Ref.
- Movement joints
- Detail Ref.
- Extract/Intake/Ventilation
- Sparrow Box: 150 Schwieger Sparrow Terrace
- Ball Box: Barlock Enclosed Ball Box 'C' 215 x 270 mm Large Cream

For windows pattern type drawing refer to: 1213_WD530

For curtain wall schedule refer to: 1213_WD533

For Materials and finishes refer to: TO BE CONFIRMED

REVISIONS

NO.	DESCRIPTION	DATE	BY	CHKD BY
01	Issue for Construction	08/10/17
02	Courtyard Gate Section added	08/10/17
03	Revised material schedule of facade glazing	08/10/17
04	Revised material schedule of facade glazing	08/10/17
05	Issue for construction	08/10/17
06	Issue for construction	08/10/17
07	Issue for construction	08/10/17
08	Issue for construction	08/10/17
09	Issue for construction	08/10/17

ARCHITECTS INTERIOR DESIGNERS
MASTER PLANNERS URBAN DESIGNERS

Kier Group

Greenwood Centre

Elevation A1

CONSTRUCTION

SCALE: 1:500

DATE: 09/10/17

DRAWING NO: 1213_WD_210