

~ NOTES ~

ALL WORK TO BE TO CLIENT & LOCAL AUTHORITY APPROVAL.
 ALL RELEVANT BS * & CP1 * TO BE COMPLIED WITH.
 ANY DISTURBANCE TO BE MADE GOOD TO MATCH EXISTING.
 ARCHIVES, CORNICES, DOORS & SKRINGS TO MATCH.
 SERVICES TO BE ALTERED & EXTENDED AS NECESSARY.

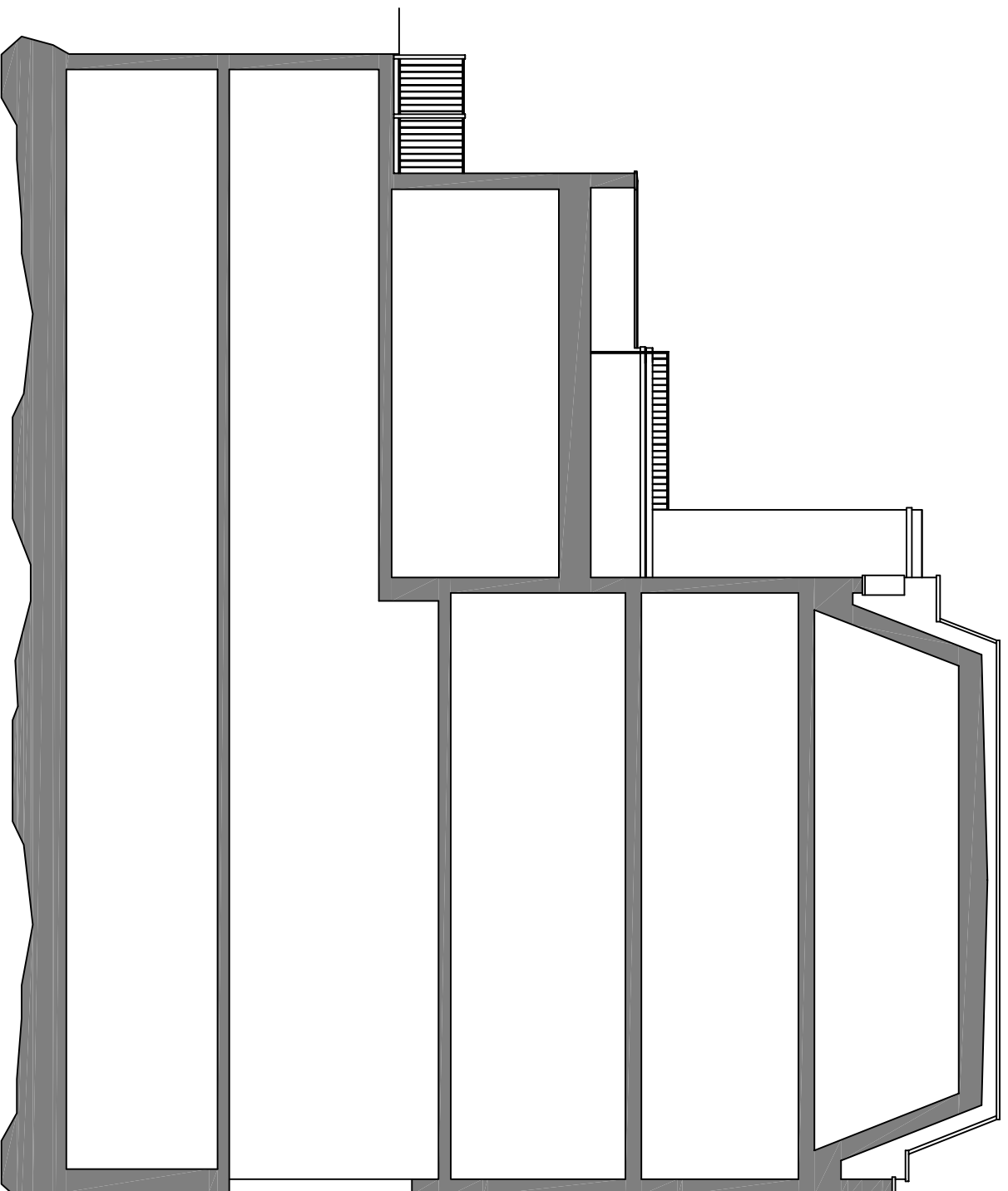

PROPOSED SECTION / SIDE ELEVATION LOOKING WEST from No 88

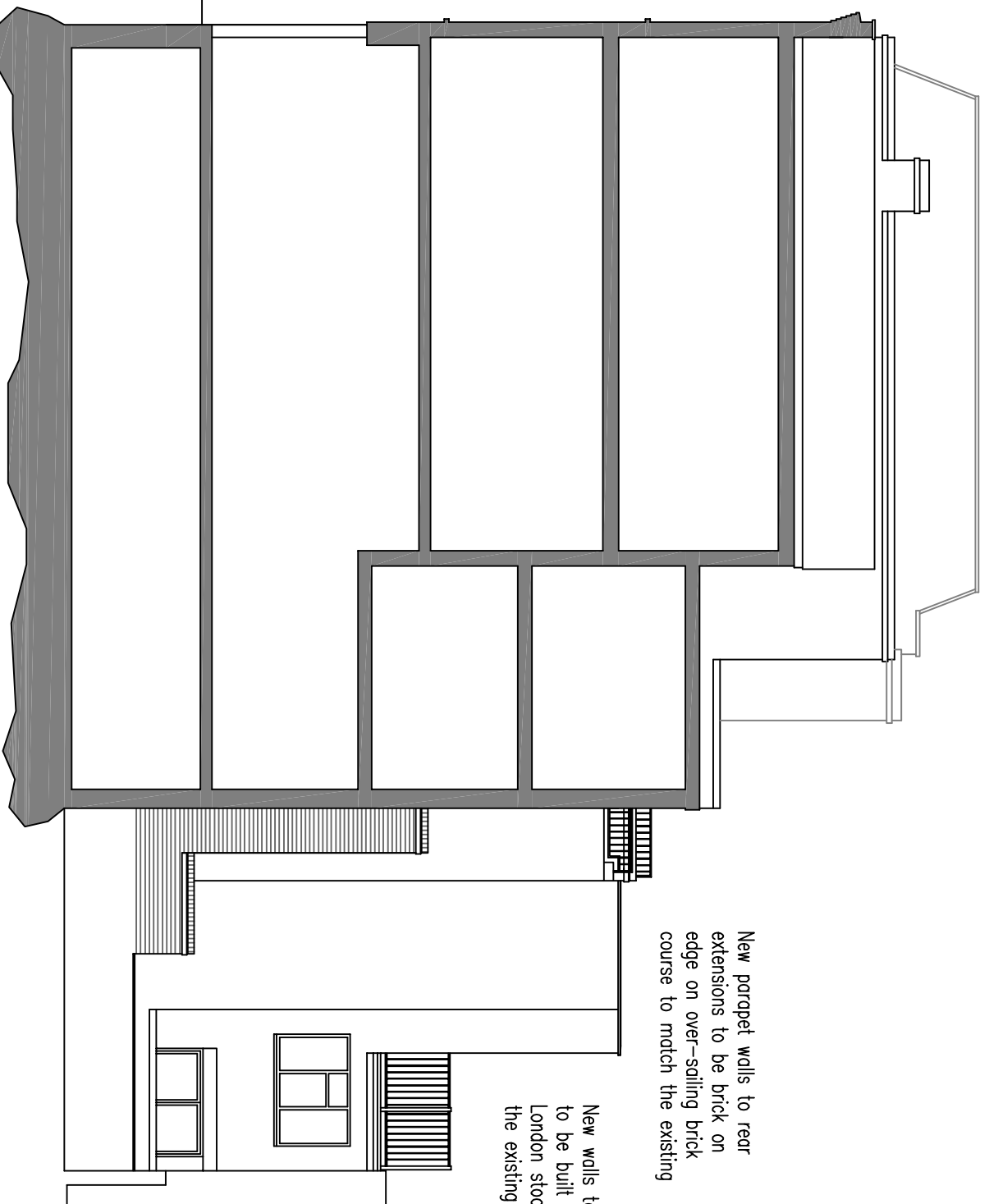

New parapet walls to rear extensions to be brick on edge on over-sailing brick course to match the existing

New walls to rear extensions to be built in second hand London stock bricks to match the existing buildings

REV. E - Front light well removed from scheme	10/10/2017
REV. D - Ground floor extension set back 450mm	23/06/2017
REV. C - Ground floor extension reinstated	18/07/2017
REV. B - Rear ground floor extension reduced	28/04/2017
REV. A - Elevations amended to clarify proposals	13/12/2016
REVISIONS	DATE

Architectural Design & Planning
DESIGN WORKS
 32 Grange Road
 Plymouth PL7 2HY
 +01752 441494
 +07923 134876

TITLE **PROP SECTION / SIDE ELEVATIONS FROM NEIGHBOURING PROPERTIES**
 ADDRESS **86 MILL LANE LONDON NW6 1NL**
 CLIENT **ALAN HEWOOD**
 SCALE **1:100 & 1:50** AT DATE **OCTOBER 2016**
 DRAWING No. **161028/10** REV. **E**