

SCALE BAR ~ Meters

~ NOTES ~

ALL WORK TO BE TO CLIENT & LOCAL AUTHORITY APPROVAL.  
 ALL RELEVANT BS'S & CP'S TO BE COMPLIED WITH.  
 ANY DISTURBANCE TO BE MADE GOOD TO MATCH EXISTING.  
 ARCHITRAVES, CORNICES, DOORS & SKIRTINGS TO MATCH.  
 SERVICES TO BE ALTERED & EXTENDED AS NECESSARY.

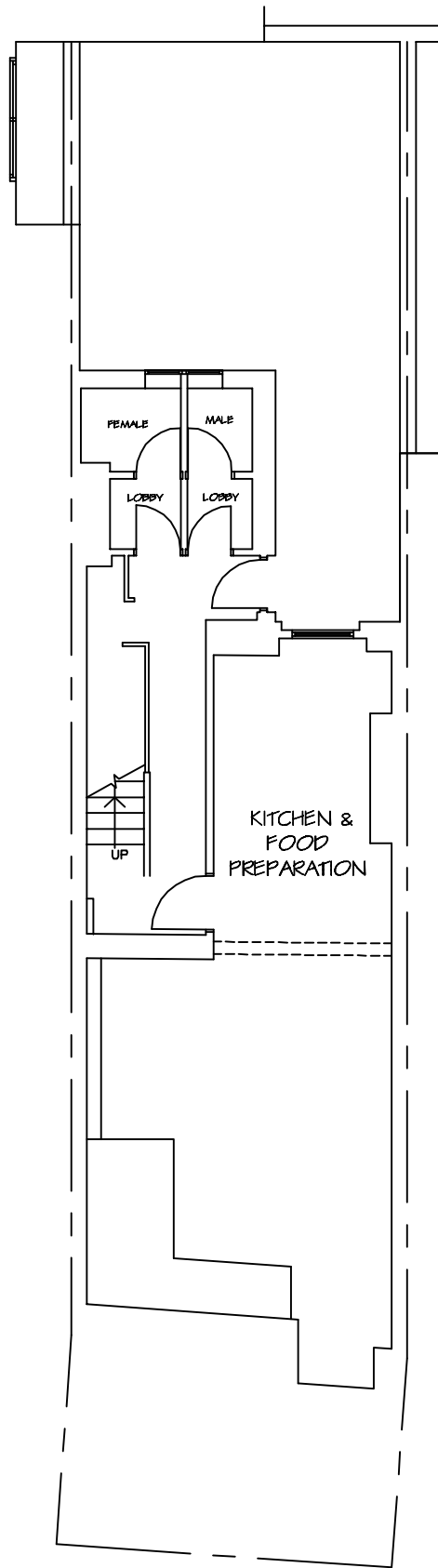

EXISTING LOWER GROUND FLOOR PLAN

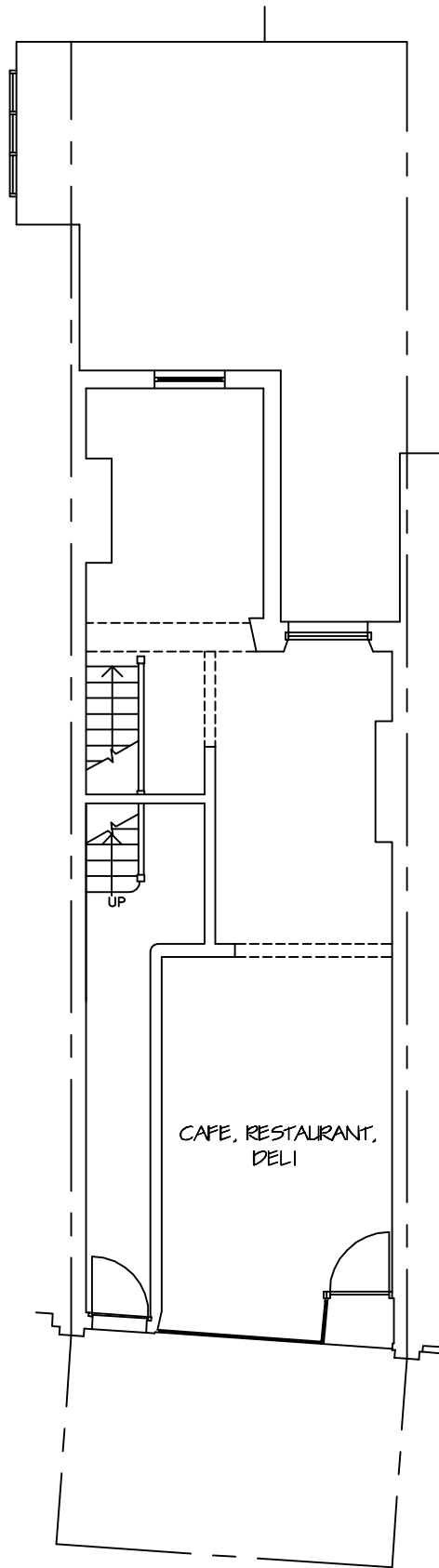

EXISTING GROUND FLOOR PLAN

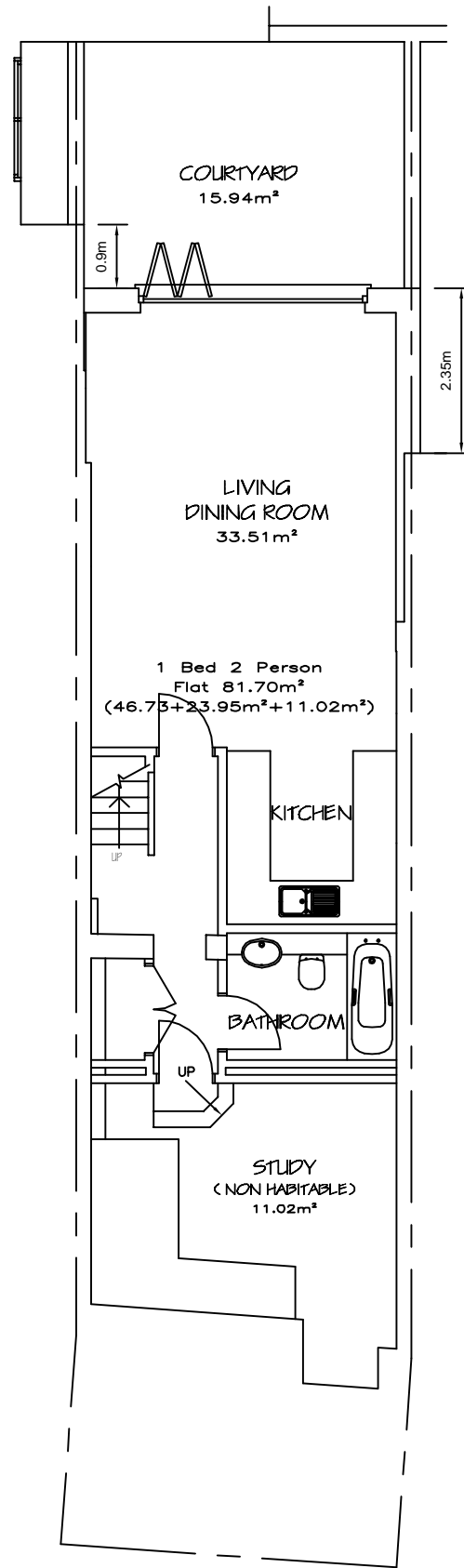

PROPOSED LOWER GROUND FLOOR PLAN

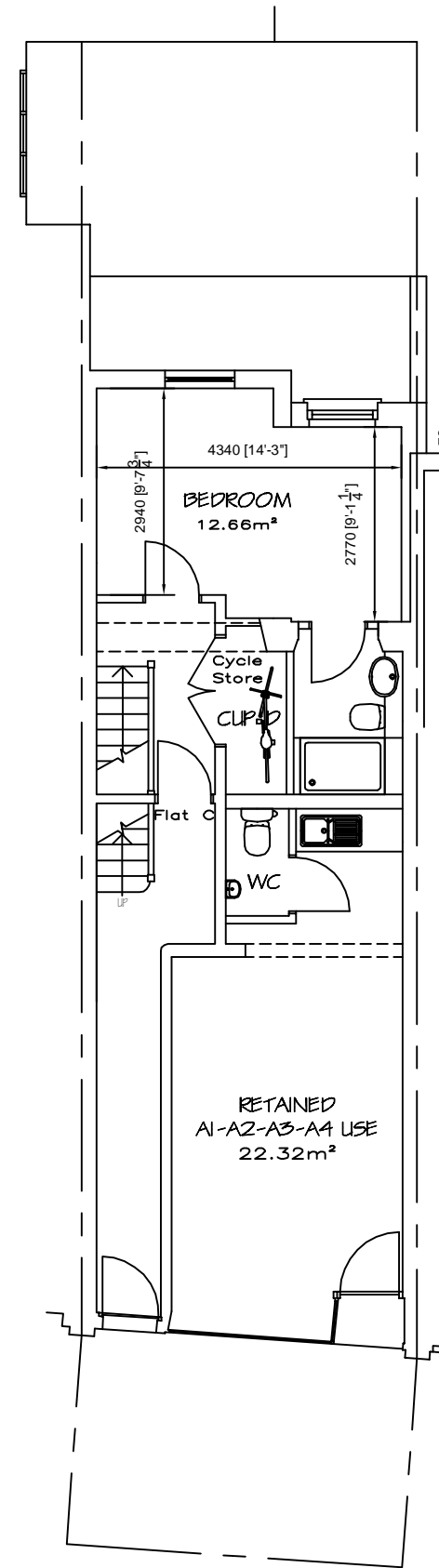

PROPOSED GROUND FLOOR PLAN

REV G - Non habitable room added to basement	20/10/2017
REV F - Front light well removed from scheme	10/10/2017
REV E - Ground floor extension set back 450mm	23/08/2017
Lightwell increased in size	
REV D - Ground floor extension reinstated	18/07/2017
REV C - Floor areas checked and revised	05/07/2017
REV B - Trial hole positions and exposure works	27/04/2017
Ground floor rear extension reduced	
REV A - Lightwell dimensions added	23/02/2017
REVISIONS	DATE

**Architectural Design & Planning**  
 32 Grange Road  
 Plymouth PL7 2HY  
 t: 01752 341496  
 f: 07973 136876



TITLE  
 EXISTING & PROPOSED FLOOR PLANS

ADDRESS  
 86 MILL LANE  
 LONDON NW6 1NL

CLIENT  
 ALAN HEYWOOD

SCALE  
 1:100 & 1:50 A1 DATE  
 OCTOBER 2016

DRAWING No. 161028/03 REV. G