

General Note:
 Unless indicated in status, this drawing is for information only. Any discrepancies found between this drawing and other documents should be referred immediately to the consultants. The Contractor to advise on all details and ensure stability and strength of construction. The Contractor to provide setting out drawings for approval prior to construction. The Contractor to check all dimensions on site and relate to these drawings. The Contractor to report any discrepancies to Designers prior to construction. All services to Local Authorities, BCO and Environmental Health regulations and to Service Engineer's details. All construction and materials to comply with current Building and Fire Regulations. Drawings should be removed from currency immediately a revised version is issued.

No dimensions to be scaled from this drawing - use figured dimensions only. All dimensions to be checked on site, any discrepancies found between this drawing and other documents should be referred immediately to the consultants. All dimensions in mm.

* This drawing is Copyright © McLaren Excell Ltd.



GENERAL NOTE_PLANNING:

1. Drawings are indicative only and not to be used Construction purposes.
2. Survey information provided for the purposes of construction of this drawing should not be relied upon and a survey of the exact current site conditions should be taken prior to developing Construction drawings.
3. As such any development may be subject to dimensional modification following Planning Consent.

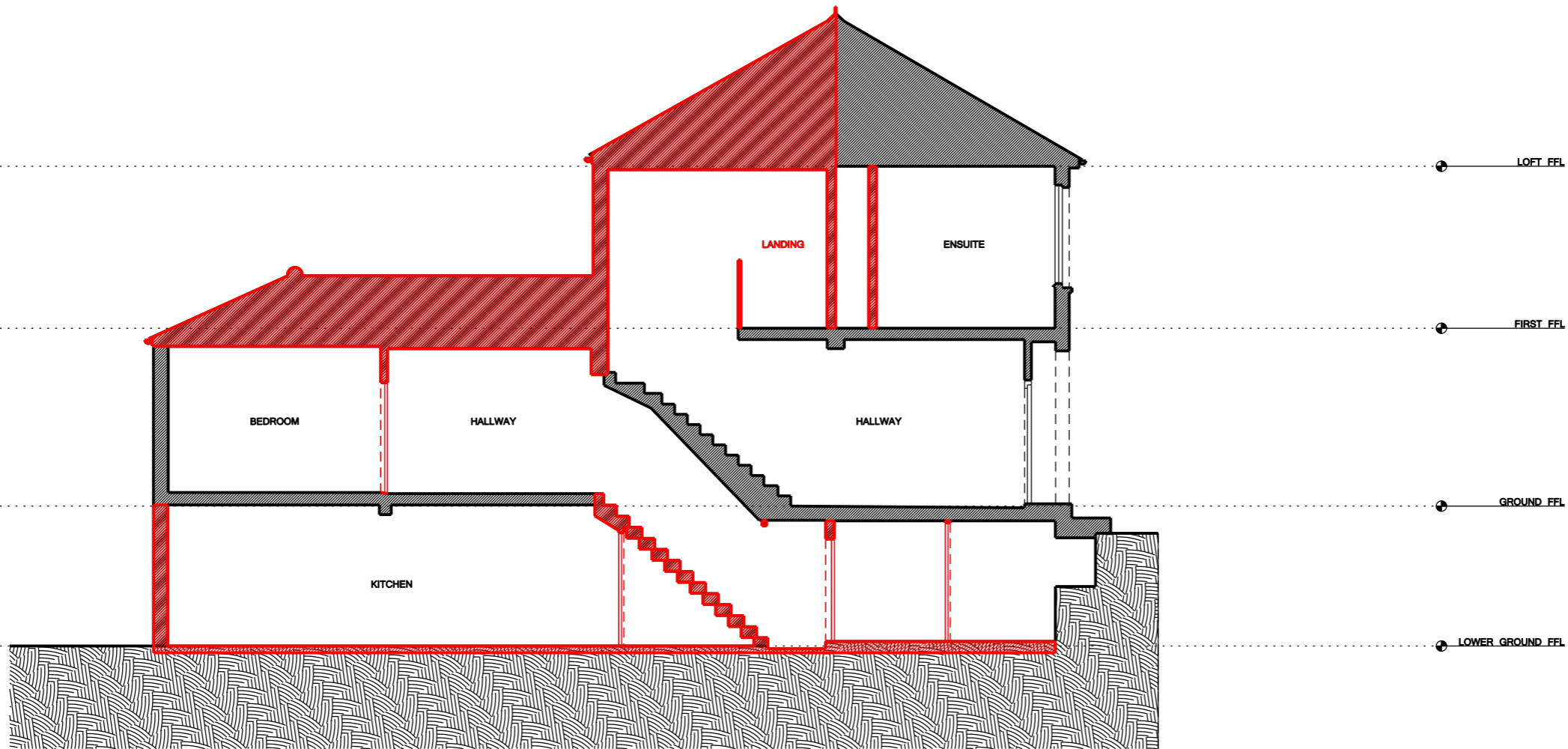

DEMOLITION SECTION X1

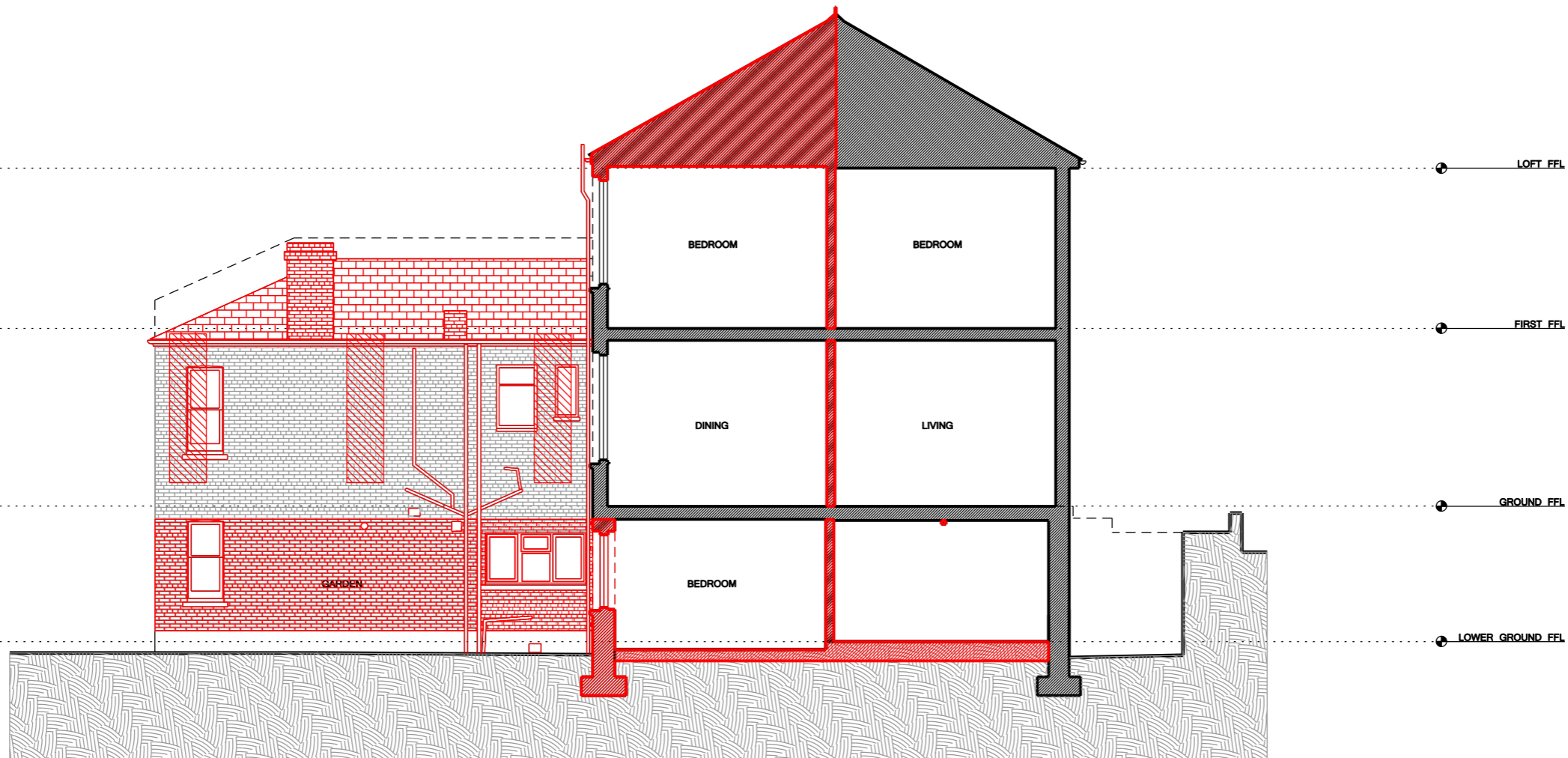

DEMOLITION SECTION X2

Status

PLANNING

Revision	Comments	Date

Project

8 Aldred Road NW6 1AN

Scale	Drawn By	Date
1:100 @ A3	GT	18 05 17

Drawing Title

Demolition
 Sections X1 & X2

Drawing No.

102_221_PL-1