

**1** Basement Floor Plan  
1:50

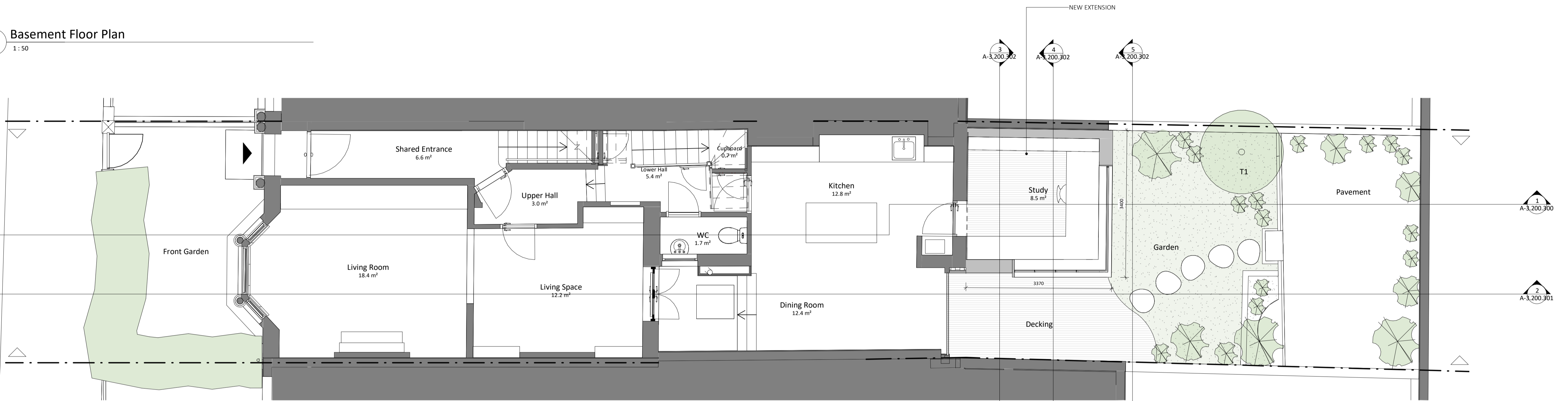

**2** Ground Floor Plan  
1:50

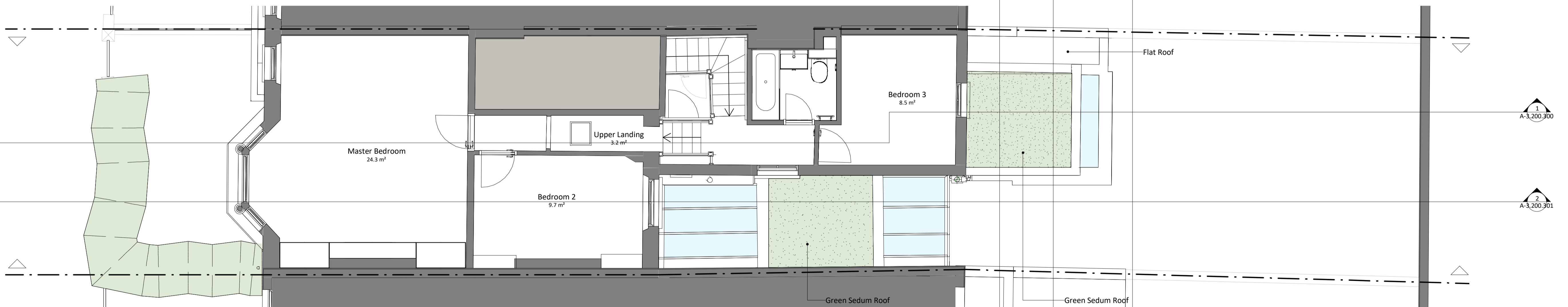

**3** First Floor Plan  
1:50



**General Notes**  
 This drawing is copyright of AR Architecture.  
 This drawing shall not be scaled - use figured dimensions only.  
 All dimensions shall be taken from the finished floor level unless otherwise stated.  
 All dimensions shall be checked on site prior to commencing the works and any discrepancies shall be reported to AR Architecture immediately.  
 AR Architecture assumes no responsibility whatsoever for the interpretation of the drawing, nor for any errors or omissions resulting from the use of this information.  
 All works shall conform to the current edition of the building regulations and other statutory requirements.  
 All materials and workmanship shall conform with the relevant British Standard specifications and codes of practice.  
 This drawing may incorporate information from other professionals. AR Architecture cannot accept responsibility for the integrity and accuracy of such information.  
 This drawing is to be read in conjunction with all relevant specifications and drawings.  
 Users shall be responsible for verifying suitability of this data for their application.

Notes

Key

Rev	Notes	Date	By
01	Planning Issue (PO)	XX.10.17	JV

Client: Private  
 102 Mansfield Road  
 For Information  
**Proposed Plans**  
 Date of first issue: XX.10.17  
 Current revision date: A1  
 Project Stage: 3  
 Scale of A1: 1:50  
 Sheet size: A1  
 Drawn by: JV  
 Checked by: AR

AR Architecture  
 213 Haverstock Hill, London  
 NW3 4QP  
 T: +44 207 209 2851  
 E: info@ar-arch.co.uk  
 COMMERCIAL - HOSPITALITY - RESIDENTIAL

Document Number: 17005-ARA-ZZ-ZZ-DR-A-3,200,100-S2-R0  
 Project No: 17005  
 Drawing No: A-3,200,100  
 Status: S2  
 Revision: PO