

REVISIONS

Rev. Date By

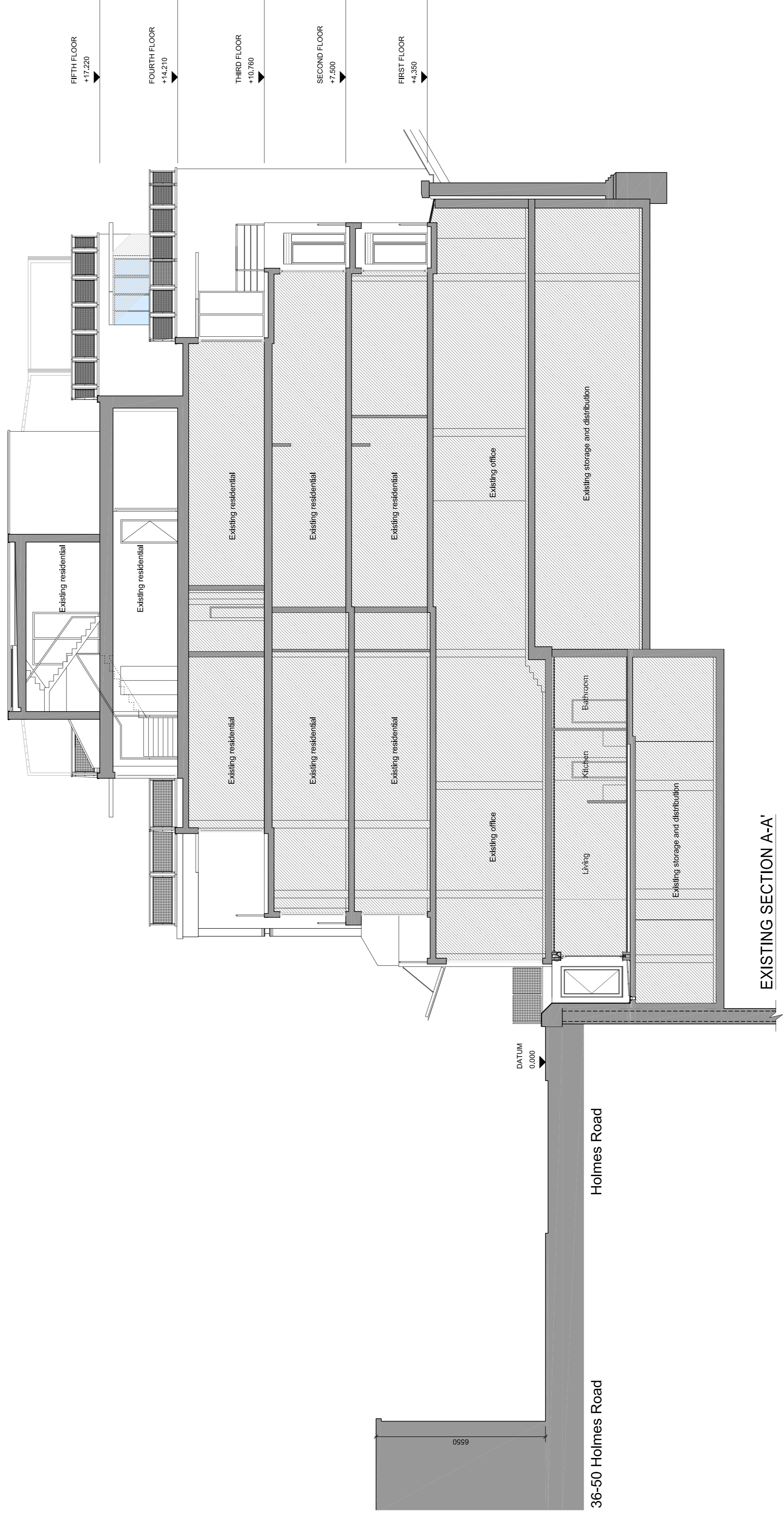

FIFTH FLOOR
+17.220

FOURTH FLOOR
+14.210

THIRD FLOOR
+10.760

SECOND FLOOR
+7.500

FIRST FLOOR
+4.350

DATUM
0.000

Holmes Road

36-50 Holmes Road

EXISTING SECTION A-A'

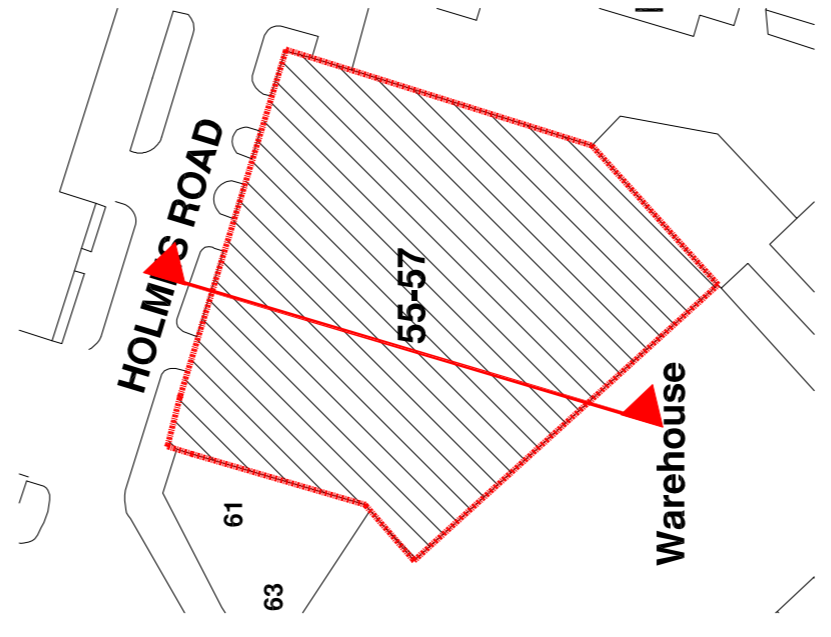

Warehouse

PLANNING APPLICATION

ALL DIMENSIONS TO BE CHECKED ON SITE
WORK TO FINISHED DIMENSIONS ONLY
REVISIONS TO BE MADE BY ARCHITECT
AT ONCE BEFORE PROCEEDING

Contemporary Design Solutions

46 Great Marlborough Street
London
W1F 7JW
Telephone: 020 7464 6200 Fax: 020 7464 6444

Client
Kentish Town Developments

Project Title
55 Holmes Road, London NW5 3AN
5th Floor Rear Extension

Drawing Title
Existing Section A-A'

Scale: 1:100@A1, 1:200@A3 Date: October 2017
Drawn: LV Checked: -
Drawing No.: 171020-A(SO)300 Rev.: -

